"All the News That's Fit to Print."

The New York Times.

THE WEATHER
Fair and colder today; Sunday fair and warmer; fresh and possibly strong west winds.
☞ For full weather report see Page 21.

VOL. LXIX...No. 22,736 ... NEW YORK, SATURDAY, APRIL 24, 1920. TWO CENTS In Greater New York. | THREE CENTS Within 200 Miles | FOUR CENTS Elsewhere

GERMANY CRIPPLED, ARMY COUP ABSURD, LLOYD GEORGE SAYS

Her People Not Bolshevist by Nature—Decries Separate Action Against Her.

WANTS OUR AID ON TURKEY

Johnson's Taking of Notes Not Enough—Believes Our View Would Be Heeded.

OPPOSES TREATY REVISION

Premier, in a Talk with Correspondents, Likens Our League Position to the Bolsheviats'.

By EDWIN L. JAMES.

Copyright, 1920, by The New York Times Company.

Special Cable to THE NEW YORK TIMES.

SAN REMO, April 23.—Premier Lloyd George regards Germany as a paralytic. Moreover, he thinks that Germany should be treated as a paralytic until she is able to walk. When she is able to walk, she will be able to work better.

This opinion by the British Premier may be taken as a basis for policy at San Remo.

Together with other American correspondents, I met Mr. Lloyd George at the Royal Hotel last evening and we asked him to give us at first hand his views of important European questions, including German disarmament. He consented readily and for half an hour, with affable frankness, discussed in a direct manner matters which have been the subject of much speculation.

Mr. Lloyd George indicated very clearly that he considered that it would be wise to await further developments before launching into wholesale condemnation of Germany as guilty of bad faith. "Germany is paralyzed," he said. "There is no proper connection between the centre and the extremities. The Government's orders are not obeyed. The brain orders the hand to do something but the hand does not act. That's my impression of Germany gained from the reports of our military experts in Germany whom I have consulted.

Doesn't Fear a German Coup.

"I am convinced that Germany is disorganized and disjointed and, because that is so, is not capable of working as a unit. As for Germany being capable of a military coup d'état against the Allies at this time, that appears to me absurd. That may be true to-morrow, but then to-morrow is another day."

The Prime Minister went on to give evidence in support of his conviction that Germany is in a bad way.

"There is no doubt," he said, "that there are children in Germany to-night who are hungry. I have seen a report that whereas 3,200 calories are needed to feed a human being, the Germans in the whole district under our supervision are receiving only 1,500 calories a day. Every one agrees that that is not enough."

Asked what he would do with regard to the request that the German Government be allowed to keep an army of 200,000 men instead of 100,000, the Prime Minister replied that he would await the judgment of his military experts.

"The whole question," he added, "is whether or not Germany needs 200,000 men to keep order. For the good of Europe order must be maintained in Germany. If 100,000 men are not enough, then Berlin should have 200,000. If 100,000 are enough, then she ought not to have another man. That's all I see in the question."

Declares Kapp "Looked Foolish."

When the Premier was reminded of the argument that the nature of the military force in Germany presaged another coup d'etat like that of Kapp, he replied:

"But Kapp failed. What did he do? With 4,000 men he marched into Berlin and thus took control of the seat of Government. After he had done that, he sat down and looked foolish. There is nothing in that argument."

When asked if he believed in the existence of Bolshevism in Germany, he replied that he thought there was some real potential danger, but he added:

"The German is not by nature a Bolshevist. He is too used to discipline."

Asked point blank if it were true that he had proposed officially at San Remo the revision of the Versailles treaty, he replied most emphatically in the negative.

"I have never," he said, "in public or in private, proposed revision of the treaty with Germany. I publicly opposed it when Asquith proposed it in the House of Commons four weeks ago. I do not believe it necessary to revise the treaty. It contains protection for the Allies. It contains clauses which are for the good of Germany. I trust I have made myself clear on that point."

Bars Separate Action on Germany.

When the Prime Minister was pressed for a statement as to Frankfort and whether he thought sanctions should be applied if Germany did not fulfill the treaty terms, he replied that if Germany did not fulfill the terms when she was able to do so sanctions should be permitted.

"If Germany does not disarm," he said, "such a sanction as the extension of the occupied region should be used. Let me illustrate."

Here he pounded the table.

"If Bavaria refuses to obey an order from Berlin to disarm," he continued,

Continued on Page Three.

FOR INDIGESTION—SIX (6) BELL-ANS in a Little HOT water. Quick relief.—Advt.

Premier Nitti Predicts War in Asia Minor and Won't Help

SAN REMO, April 23 (Associated Press).—"You will have war in Asia Minor, and Italy will not send a single soldier nor pay a single lira," said Signor Nitti, the Italian Premier, in an interview today following a critical analysis by him of the Turkish peace treaty.

"You have taken from the Turks their sacred City of Adrianople," said Signor Nitti. "You have placed their capital city under foreign control; you have taken from them every port and the larger part of their territory, and the five Turkish delegates whom you will select will sign a treaty which will not have the sanction of the Turkish people or the Turkish Parliament."

VOTE INDEPENDENCE TO THE ARMENIANS

Allied Premiers Agree That They Shall Be Under No Mandate.

AMERICAN AID TO BE ASKED

Greece to Administer Smyrna, but Under the Sovereignty of the Sultan.

By EDWIN L. JAMES.

Copyright, 1920, by The New York Times Company.

Special Cable to THE NEW YORK TIMES.

SAN REMO, April 23.—The allied Premiers today completed their discussion of the Turkish treaty, which will be turned over to the Drafting Committee at once and will be presented to the Turkish representatives in Paris on May 10.

As they have been unable to find a nation which will accept a mandate for Armenia unless some one else pays the bill, and no one is willing to do that, the Premiers have decided to establish the free and independent Republic of Armenia. They will ask America to join in helping Armenia to work out her future, though this Armenia is much smaller than that outlined in President Wilson's plan.

The status of Smyrna was also settled today. It is officially announced that it will remain under Turkish sovereignty, but will be administered by the Greeks.

It is stated that the German treaty will be discussed tomorrow, and that the Premiers will leave San Remo Monday morning.

Some persons think Ambassador Johnson committed an error in stopping at the Hotel Royal, the headquarters of the British delegation here. He probably chose the hotel without thinking of the diplomatic rivalries here. Had he stopped at the Hotel des Anglais, the headquarters of the Italian delegation, there would probably have been no criticism, as he is a guest of the Italian Government.

Mr. Johnson's coming did not help the position of America, which has been already the subject of criticism. He was here Sunday, but left next day, saying his presence was due to accident. He returned this morning, having received in Rome Diplomatic Dispatch No. 82, which showed that he was supposed to be in San Remo. The next previous dispatch which he had received, No. 79, said nothing about San Remo. Nos. 80 and 81, which, presumably, contained instructions, have not reached him.

He did not attend the morning or afternoon meetings today, although it is presumed in some quarters that he is here in the rôle of observer. Lloyd George said last night when he knew Johnson was on his way that it did not do much good to have an American as a note maker, but what was wanted was some one to speak America's mind.

Further confusion has been caused by a report from Washington that the President has stated that following the disregard of his advice with regard to Turkey, he will make no further recommendations to the allied Premiers, so long as America has not ratified the German treaty.

SAN REMO, April 23 (Associated Press).—The boundaries of the Republic of Armenia have not yet been defined, and it will probably be rather contracted, as it is believed that the smaller the country the more easily can it take care of itself, because if too many Turks were left within its confines they might overthrow the Government.

The comment of those in close relation with the Council is that the League of Nations has been rather slightingly treated respecting Armenia. The Council sent a somewhat vague letter to the League, asking it to take the mandate. The League executive at a meeting in Paris replied favorably, but called attention to the fact that it had no funds and no staff, suggesting that the Council should authorize an international loan guaranteed by the powers composing the Council.

It was pointed out that the new State ought not to be burdened with a large debt to begin with, and the Council was also requested to eject the Turkish forces from its borders. These proposals have not been accepted by the Council, which thus declines to avail itself of the League as a suitable mandatary. It is understood that if the League had been provided with money it might have arranged with neutral Governments to exercise the mandate under supervision of the League. Among the smaller powers so mentioned are Canada especially, and, if Canada would not accept, then Sweden or Spain.

In its discussions over relations with Russia, it is understood that the Council will not treat the subject as an Allied

Continued on Page Three.

PALL MALL ROUNDS, famous cigarettes, round in shape—plain ends.—Advt.

OVERALLS TO VIE WITH OLD CLOTHES IN BROADWAY TODAY

Blue Denim, Patched Garments, and Ex-Service Uniforms, the Parade Garb.

GOVERNOR INDORSES FIGHT

Army Joins in Movement, and Will Send Detachment of Marchers.

11 O'CLOCK IS THE HOUR

Invasion of Fifth Avenue by Individuals Planned as Last Event.

"March with a good-natured grim on your face and a quiet determination to win the goal of lower prices for necessities in your heart."

Such were last night's final instructions to the little army that is expected to sweep through Broadway this morning as New York's first organized demonstration against profiteering in necessities—a demonstration that has traveled so far from the overall "revolt of the white collar boys," with which it started, that the prospect was old and patched clothes and resurrected service uniforms would be more in evidence than the workingman's blue denim.

Entries had reached the point where there seemed no doubt that many thousands of wage earners, salaried workers and perhaps even a few who are "capitalists" in a small way would be in line. Moreover the plans of the Cheese Club, which organized the demonstration for a permanent, independent organization to wage unremitting warfare on high prices, had progressed so far that Walter J. Kingsley, Chairman of the Parade Committee, said the beginning of another week would see the new organization safely and sanely launched.

Despite the number of recruits already listed, Aaron Rachofsky, who staged the Liberty Loan pageants, and is director of the forthcoming affair, issued a last-minute invitation to every one who cares to march to appear at Columbus Circle at 10 o'clock, suitably garbed, and to remember that overalls or any other special sort of uniform are not required.

An hour after that the parade is due to start down Eighth Avenue, marching east through Twenty-third Street, to Broadway, and thence north back to the circle. There is to be no review, the movement's sponsors having decided the more simple and democratic and informal the affair was made the more representative it would be of the sentiment which inspired it.

Individual Fifth Avenue Invasions.

While the marchers are assembling, and again when they return to the circle, the word will be spread among them that they are expected to invade Fifth Avenue as individuals and in small groups, and to make their protest just as much in evidence there as though the Avenue merchants had not barred their parade. This plan was decided upon instead of the proposed mass meeting, which was to have followed the parade, as it was believed that a meeting of this sort could be held to better advantage after permanent organization was completed.

The "overallers" were cheered by the receipt of a telegram from Governor Alfred E. Smith, in response to their request that he indorse their fight. This message read:

"Walter J. Kingsley, Cheese Club:

"Congratulations to members of Cheese Club in their efforts to promote economy and thrift.

"ALFRED E. SMITH."

Another encouraging development yesterday was the decision of the army, or at least some of its local representatives, to contribute to the success of the demonstration. As a result Majors Harry B. Clark and S. T. Stewart and Lieutenants J. L. Cooper and John A. Kiley will be at the Circle with twenty-five veteran regulars, experienced in handling masses of men, to aid the police and the club in assigning places and getting the marchers into shape. The army men will march, and will provide trucks, an ambulance service and some quick-firing guns.

A False Standard Protest.

"This is much more than an 'overalls movement.' It is a protest on the part of a small club of salaried men against the prevailing false standards of American life and a step toward thrift, saving and economy," Mr. Kingsley said. "This is the only great nation whose workers do not have cheap and durable working costumes made dignified by standardization.

"The parade will be a demonstration without bitterness toward any one. We are all woven into the fabric of American everyday life and we all share responsibility for the high cost of living, reckless spending and trying to bluff our neighbors. The best way to reform conditions is for each individual to correct his or her mode of life by common-sense standards."

Mr. Kingsley thanked the Mayor and Police Commissioner Enright for their co-operation and the newspapers for their treatment of the movement.

To stimulate recruiting for the municipal division its organizers posted notices about city buildings yesterday asking the workers to assemble at Fifty-fourth Street and Eighth Avenue to elect a captain and to bring flags and banners. The notice continued: "This is the beginning of a peaceful but serious protest by men of limited income against unbearable exactions in necessities—march and wear a smile."

Pledges such as have been used in similar campaigns in other parts of the country were sent here yesterday from Bridgeport, and the local pledges will be modeled after them, except that those

Continued on Page Nine.

"ADAM AND EVA," Biggest Comedy Hit in New York, Lexington Theatre.—Advt.

Assembly Passes Daylight Repeal Bill; Governor Smith Is Expected to Veto It

Special to The New York Times.

ALBANY, April 23.—The Republican majority in the Assembly, strengthened by defections from the ranks of half a dozen or more filibusters who twice succeeded in beating daylight saving repeal, today passed the Fowler bill, which repeals the State daylight savings law and gives to municipalities the right to decide the time question for themselves. The vote was 78 to 53. The measure, having been passed by the Senate, now goes to Governor Smith.

The Assembly's action was characterized by the few Republicans who refused to obey Speaker Sweet's dictum and his Democratic opponents as the most open demonstration of organization rule ever staged in the House.

"I'm prepared to witness a stupendous acrobatic performance that will, excel anything I ever saw at a circus," the minority leader, Charles D. Donohue, told the Republican majority. "I wonder where that wonderful courage you boasted of when you twice defeated the bill has gone. You stood up like real men then, and declared you feared no man. Where's that courage today?"

Assemblyman Martin G. McCue, New York Democrat, asserted the "Republican steam roller is operating to perfection."

Six New York City Republicans voted to pass the repealer. They were W. W. Pellett, Robert Y. Wallace, Sol Ullman, George N. Jease, John C. Hawkins and Martin Bourke. Theodore Roosevelt and Thomas McWhinney from Long Island also voted for the measure.

The insurgency among Assembly Republicans which led to two defeats for Speaker Sweet yesterday brought such concern to the party leaders that State Chairman George A. Glynn, Samuel S. Koenig, Chairman of the New York County Republican Committee, and several up-State Chairmen conferred early this morning with Speaker Sweet and other legislative leaders for devising means of putting an end to the insurgency.

The results of the conference were apparent immediately after the convening of the House session this morning, when the Fowler bill was passed.

Gov. Smith is expected to veto the measure.

ORDER WARSHIPS TO MEXICAN PORTS

Cruiser and Destroyer to Patrol Western Waters—Cruiser Sacramento at Tampico.

NEW REVOLT IN MONTEREY

General Secedes with Garrison —Sonora Proclaims Provisional Government.

Special to The New York Times.

WASHINGTON, April 23.—American warships have been sent to both coasts of Mexico in response to requests from American citizens for the protection of interests and their property during the present unsettled situation.

The scout cruiser Salem and destroyer No. 226 have been ordered to the west coast in response to appeals from Maxatlan and Topolobampo. The scout cruiser Sacramento, which is already at Tampico, on the east coast, has been notified regarding an appeal received from Americans at Frontera, on the Gulf Coast.

The Sacramento has just arrived at Tampico after a tour of the coast of Campeche and Tabasco, and it is understood that she will be sent back to Frontera.

Conditions at Campeche and Ciudad Carmen were reported by the commanding officer of the Sacramento to be tranquil when she was there, but he reported today that there was considerable apprehension among Americans and foreigners at Frontera, where an uprising was expected at any time.

George T. Summerlin, Counselor and Charge d'Affaires of the American Embassy in Mexico City, who has been here on official business, left tonight for Mexico City to take charge until the arrival of the new Ambassador, Henry Morgenthau, whose nomination has not yet been confirmed by the Senate.

Word reached Washington today that General Arnolfo Gomes, formerly in command of the Federal garrison at Tuxpam, and General Manuel Palaez, the rebel commander, who has been in control in the oil fields on the east coast several years, had joined forces and were attacking the Federal force at Tuxpam yesterday. The result of the attack has not been reported.

Monterey Garrison Revolts.

From two sources officials today learned also that Colonel Gallegos, who was in command of the Federal forces in Nuevo Leon, had rebelled with his garrison at Monterey.

General Salvador Alvarado, who is here as the representative of General Obregon and the Sonora movement, issued a statement in which he asserted that Carranza was making an effort to obtain an indefinite postponement of elections.

Bandits have been burning fruit barges and destroying property generally along the Usumacinta River and at Frontera, a Gulf of Mexico port, where Americans have asked the United States to send warships, according to a statement made here yesterday by an official of the Tropical Fruit Company, quoting advices recently received from agents of the Mexican Fruit and Steamship Company, a subsidiary.

EL PASO, Texas, April 23.—General Candido Aguilar, son-in-law of President Carranza, has been assigned to the command of Mexican Federal troops in Chihuahua, Coahuila, Durango and Zacatecas, according to the Excelsior of Mexico City. A force of 8,000 men will be placed at his disposition. Troops now in Chihuahua will be sent to Sonora.

Claim a Carranza Victory.

Copyright, 1920, by The New York Times Company.

Special Cable to THE NEW YORK TIMES.

MEXICO CITY, April 23.—The Mexican War Department has issued a statement saying that the rebels under Manuel Pealeaz, with General Arnulfo Gomez, who revolted against Carranza with more than 2,000 troops, half of whom are Yaquis, attacked Tuxpam, guarded by 600 Federal forces, and after a battle lasting two days the rebels were defeated with heavy losses.

General Obregon is now located in the City of Bravo, State of Guerrero, where he has declared a new revolution.

Warships Sail Today.

SAN DIEGO, Cal., April 23.—To safeguard American residents and property in Sonora and Sinaloa, Mexico, the United States scout cruiser Salem and de-

Continued on Page Fifteen.

SIX (6) BELL-ANS in a Little HOT Water for INDIGESTION. Quick relief.—Advt.

When you think of writing Think of WRITING.—Advt.

20,000 ORGANIZE FOR RENT STRIKE

Sabotage Is Begun to Terrorize Landlords, Mayor's Committee Is Told.

MAY DAY REVOLT PLANNED

Dumbwaiter Ropes Cut, Buildings Flooded—Landlord Sentenced to Jail.

Twenty thousand tenants have organized for a city-wide rent strike on May Day, and sabotage has been begun by tenants in Brownsville and the Bronx in a war on landlords, according to reports received by Arthur J. W. Hilly, Chairman of the Mayor's Committee on Rent Profiteering. Dumbwaiter ropes have been cut, washpipes plugged and water turned on and permitted to overflow, causing thousands of dollars damage, it was charged yesterday. "Hell for the landlords and free houses for the tenants," is the slogan said to have been adopted by the revolting tenants.

The revolt of the rent payers, according to the Mayor's Committee, started in Brownsville, where agitators set out to enlist 25,000 in the movement looking to the seizure of their homes. Mr. Hilly said yesterday he had learned that already 1,000 houses had been organized into a kind of soviet, and that 20,000 tenants had signified their willingness to join the revolt.

The leaders are believed to be the same who tried to inaugurate a strike of 1,000,000 tenants last October. Assessments of $5 were made on the tenants in the Bronx at that time, but the leaders of the movement and the funds suddenly disappeared. According to Mr. Hilly, the Brownsville tenants are being assessed $2 each to finance the rent revolt.

The sabotage reported is looked upon as part of the plan to destroy the morale of owners and agents in Brownsville and the Bronx.

The owner of a house in East 137th Street, the Bronx, reported to the Mayor's Committee that damage to the extent of $3,000 was caused willfully by tenants who left the water faucets open on one of the top floors, knowing that the apartments underneath had just been renovated. The flood of water caused ceilings to crumble, while the newly papered walls were ruined. In other houses the dumbwaiter ropes were cut or stolen and garbage was dumped down the shafts. Many similar cases were reported, all, it was said, as a means of forcing landlords to terms.

Mr. Hilly said yesterday that he believed the strike would wear itself out.

Jail Sentence for Landlord.

Jacob Glickman, a landlord, 1,496 Carroll Street, Brooklyn, was sentenced to ten days in jail and fined $250 in Special Sessions, Brooklyn, yesterday on a charge of failing to provide adequate heat. Glickman was fined $100 on a similar charge last February.

Leon Levy, an owner, appeared against seven tenants before Justice Leopold Prince in the Eighth District Municipal Court yesterday and told how one tenant had paraded through the building waving a red flag. Levy said the tenants had agreed to pay a stipulated rent increase several months ago. Subsequently they read the anti-rent profiteering laws and decided the increase was unreasonable.

Levy went to court, and while the matter was pending, he said, the tenants indulged in all kinds of "horseplay." He said he found one tenant waving a red flag in the halls and calling upon the others to join in a real protest. Levy said he obtained a dispossess, but a City Marshal refused to serve it until the owner had obtained the approval of the Mayor's committee. Justice Prince reserved decision pending an investigation.

Commissioner of Accounts Hirshfield said yesterday that he would investigate a statement concerning the Mayor's Committee on Rent Profiteering alleged to have been made by Judge J. Gratton McMahon of Kings County, in the course of dispossess proceedings against William R. Keane, a policeman, living in a seven-room apartment at 342 Classon Avenue, Brooklyn, brought by the Cortlandt Building Corporation.

Keane told Hirshfield, the latter said, that when he appeared in court his lawyer endeavored to point out that the case was one for the Mayor's Committee to settle, whereupon the Judge is alleged to have said that this body was made up of demagogues and fakers.

RAIL STRIKERS HERE RUSH FOR OLD JOBS; DEFIANT IN WEST

Eastern Managers Scorn Pleas for Reinstatement with Full Seniority Rights.

ROADS RECRUIT NEW FORCES

"Outlaws" May Return Only as New Employes—More Trains Are Moved.

JAIL THREAT IN CLEVELAND

Leaders Defy Ultimatum of Federal Authorities—McHugh Wouldn't Inconvenience Public Any Longer.

The "outlaw" railroad strike has completely collapsed in its last stronghold on the New Jersey waterfront, and the strikers, who for three weeks defied the railroad managers, are pleading to get back their old jobs without loss of seniority. The privilege was forfeited by them on Sunday, when the managers' ultimatum expired.

While the "outlaws" here were pleading for reinstatement, 500 striking switchmen voted at a meeting in Cleveland to defy the threat of a Department of Justice agent that wholesale arrests would be made if "outlaw" strike leaders did not order resumption of railroad service. The fifteen leaders said they preferred jail. When word of the ultimatum given to the Cleveland strikers reached Washington the Department of Justice denied that any such step had been authorized.

The General Managers' Association, which had already denied the request of the brotherhood leaders for reinstatement of the "outlaws," refused yesterday a direct appeal from Edward A. McHugh, Chairman of the strikers' executive committee, for "restoration to duty without discrimination and with full seniority rights."

Hearing of the managers' action, the strikers arranged a meeting of the Mayors of New Jersey towns at 10:30 o'clock this morning in Atlantic City, at which the Mayors will be asked to use their influence to have the strikers reinstated with full seniority rights. The strikers said the Mayors had already pledged themselves to intercede.

McHugh declared that the yardmen and switchmen in the metropolitan district were still out 100 per cent., and that 60 per cent. of the firemen and 40 per cent. of the freight engineers were still out. He admitted that men in the passenger service had returned in large numbers, but contended that the freight service was still crippled.

"The men will not return until they have assurance that they will be taken back with full and regular seniority," said McHugh. "The only asset a railroad man has is his seniority, and, although it costs the railroad nothing, it means a lot to the worker."

Managers Are Firm.

The railroad managers say that they will not recede from their position in refusing to restore the strikers' seniority. They said the intercession of the New Jersey Mayors would have no effect.

"We intend to end forever outlaw strikes," said one manager. "We don't care to have the men come back for thirty days pending the Labor Board's action. We have made it clear that the only course the strikers can take is to come back as new men."

The managers say that the service is improving, so that they do not need the strikers. New men are being recruited, and a new force is being trained, which, one railroad official said, "will be a permanent force, and not a thirty-day force."

"Inconvenience to the public" and "the probability of a food shortage" were the pleas made by the strikers yesterday in asking for reinstatement. The first appeal was sent my messenger, and it was supplemented later in the day by a telephone conversation between Mr. McHugh and J. J. Mantell, spokesman for the General Managers' Association. McHugh's letter said:

"We have requested through our various organization heads a renewal of the ultimatum issued by the General Managers' Association and under date of April 21, 1920, it was denied. We requested this renewal with the fact in view that the public, which has been innocently dragged into this controversy, should have due consideration.

"Now this body feels that it has tried to do its part toward bringing this controversy to an early settlement, and feels it is the duty of the managers of the various properties or the Managers' Association to recede in their attitude and take into consideration the inconvenience of the public and the probability of a food shortage.

"The public demands immediate resumption of railway traffic. We submit for your approval the following:

"Our immediate restoration to duty without discrimination and with full seniority rights in order to relieve the wheels of industry."

McHugh's letter was read at a meeting of the Managers' Association, and the railroad officials not only flatly rejected his proposal, but said that they would not even answer the letter, because they did not regard a communication from the "outlaws" worthy of answer. McHugh got a similar answer when he talked with Mr. Mantell on the telephone.

Appeal to Pennsylvania Head.

J. J. Costello, Chairman of the strikers' Publicity Committee; Harvey Remsen, representing the engineers, and J. C. Demott, Chairman of the local

Continued on Page Two.

Miss Smith Acts as Speaker; Quells Turbulent Assemblymen

ALBANY, April 23.—Miss Marguerite L. Smith, the Republican woman member of the Assembly from New York City, acted as Speaker for a brief but turbulent half hour tonight. She acquitted herself well, however, and was roundly applauded when she quitted the rostrum for her seat. It was the first time a woman had presided there.

While Miss Smith was in the chair she was obliged to rule on technicalities of parliamentary procedure involved in a controversy between Assemblymen Louis A. Cuvillier, Democrat, and Martin Bourke, Republican, both of New York. She forced them into their seats. When Miss Smith was relieved by Speaker Sweet, Assemblyman Bourke refused to obey the Speaker until forced into his chair by the sergeant at arms.

HITCHCOCK QUITS LEADERSHIP FIGHT

Writes to Senate Democrats That He Wishes to End the Caucus Deadlock.

UNDERWOOD TO BE CHIEF

New Leader Will Fight Peace Resolution and Expects Treaty Resubmission.

Special to The New York Times.

WASHINGTON, April 23.—Senator Hitchcock of Nebraska today withdrew from the contest for the Democratic leadership of the Senate.

In a letter to Democratic Senators calling a caucus for next Tuesday to elect a leader to succeed the late Senator Martin of Virginia, Senator Hitchcock said that in order to break the deadlock over the leadership he would withdraw his name.

"For this honor and responsibility I have recently been a candidate," Senator Hitchcock wrote, "and a vigorous but good-natured contest between Senator Underwood and myself has resulted in a deadlock. I now desire to terminate this deadlock, and hereby withdraw my name from the contest. This will conduce to Democratic harmony and will accord with my individual plans, which will not permit me, during the remainder of the year, to undertake such continuous service in the Senate as I have had during the past twelve months.

The withdrawal of Senator Hitchcock was believed to assure the practically unanimous election of Senator Underwood, the only other candidate for the place. At a caucus held two months ago there was a deadlock between these candidates, when Senator Hoke Smith of Georgia declined to vote for either.

Since that time indications have pointed to Senator Underwood's election at the next caucus. It was agreed that a joint call, to be issued by Senators Hitchcock and Underwood, would be required for another caucus. Senator Hitchcock wished the decision deferred and this was done.

Now that the Peace Treaty has been disposed of, temporarily at least, and the Nebraska primaries are over, neither side saw any reason for further delay.

Senator Underwood said today that as Democratic leader he would oppose the peace resolution. He expected the President to resubmit the treaty some time this Summer, he said, and declared that its ratification was the only means by which peace could be made. Mr. Underwood said that tentative plans of leaders in both parties contemplated a recess or adjournment of Congress about June 1.

BRYAN NOW HAS TEN NEBRASKA DELEGATES

Will Get Into Resolutions Committee at San Francisco and Insist on a Bone-Dry Plank.

OMAHA, April 23.—Returns from 1,467 precincts out of 1,819 compiled by the newspapers here tonight give William J. Bryan eight district delegates to the Democratic National Convention and Senator G. M. Hitchcock four. Previous returns had showed an even split.

As a candidate for delegate at large Bryan dropped from first to second place in today's tabulation of the vote outside of Douglas County (Omaha). Besides himself another Bryan delegate at large is leading.

In the Republican Presidential contest Senator Hiram W. Johnson continued to lead Major Gen. Leonard Wood with 55,591 votes to 37,324 in 1,442 precincts, including Douglas County.

General Wood will get four votes out of the Nebraska delegation to Chicago. Senator Johnson will receive twelve of the vote. Four more Wood delegates are at present instructed for Johnson. Should a break come, these four would go to Wood and would give him half the vote of the State.

"Old Doc Bryan's shining dome has appeared once more above the horizon and hell will be popping in the San Francisco convention," says The Omaha World-Herald. Senator Hitchcock's newspaper, today. "Mr. Bryan will be the whole thing in the Nebraska delegation. He has elected ten of the sixteen delegates to the National Convention and he is in complete control of the situation. He will be elected the Nebraska member of the Resolutions Committee at the convention and he will introduce a bone dry plank for the platform. Another plank Mr. Bryan is expected to try to get through the convention will be Government ownership of railroads. And Mr. Bryan will exercise the proxy of the new national committeeman, W. H. Thompson, whomever he desires."

ASSEMBLY BURIES GOVERNOR'S BILLS BY CAUCUS ORDER

Republicans Defeat Entire Reconstruction Program, Including Welfare Measures.

TEACHERS' BILL PASSED

Senate Adopts Lockwood Salary-Rise Measure After Warning from Governor.

SITTING LATE THIS MORNING

Both Houses Grinding Away in All-Night Session Before Adjournment.

Special to The New York Times.

ALBANY, Saturday, April 24.—Early this morning Senators and Assemblymen were continuing to grind assorted bills out of the legislative hopper with prospects that the protracted session which began soon after noon yesterday would continue until the time set for final adjournment at noon today and might even last into Sunday.

Shortly before 2 o'clock this morning the Senate passed the Lockwood-Donohue teachers' pay increase measure which provides that the increases shall be met by a direct State tax of one mill and a half. The increases granted under it range from approximately $600 in New York City to from $300 to $250 in up-State cities and towns.

The Governor had earlier sent word to the Senate leaders that he would not sign the Sage bill which provided a $400 "bonus" for New York City teachers and $350 to those in other localities and when the Sage bill was called up it was defeated, 32 to 19. A vote was then taken on the Lockwood-Donohue measure, which was passed, 50 to 1, Senator A. F. Brown, Republican, of Madison, giving the lone negative vote.

The Republican majority in the Assembly has already brought about this defeat, by caucus rule, of Governor Smith's entire reconstruction and welfare program, and is still running the steam roller at high speed. The Democrats accused the Speaker and his supporters of "voting" empty seats when late at night they forced through the Lockwood bill making permanent the New York City Police Reserve and the Deputy Police Reserve Commissioner.

The vote, challenged by several members after a detailed statement had been given by the clerk, was read as 76 for and 60 against, just giving the required number for passage.

"This is the same exhibition as you gave us last year when the same bill was up here," declared the minority leader, C. D. Donohue. "I'm going to insist that unless a member is in his seat his vote cannot be recorded. There is too much of this voting empty seats."

The Assembly was working under what is known as a close call with doors locked and members compelled to remain in the Chamber throughout the day and night hours yesterday. With every evidence of extreme weariness the Assemblymen worked on, their meals being brought in and served on their desks. A calendar with 167 bills on it was held up owing to the debate over the welfare and reconstruction bills which was launched when Minority Leader Charles D. Donohue moved to take them from the Committee on Rules for final action. In each instance his motion was lost.

In the upper house Senator Abraham Kaplan, a New York Democrat, kept up his filibuster of Thursday, with such effect that the leaders were compelled to bring in measures they wanted passed under a special rule and establish a closure rule limiting speeches on debate to two minutes.

Wholesale Killing of Bills.

The bills slaughtered in the Assembly after the Republican caucus were the minimum wage commission measure, on which the vote was 49 to 41; that giving New York City the right to operate a pasteurizing plant, recently passed in the Senate; that providing for the creation of a State milk commission; that abolishing the Farms and Market Commission and the three concurrent resolutions, providing for an executive budget, a four-year term for the Governor and for the consolidation of State departments in the interest of economy.

On the two milk bills the vote was 84 to 100 and on the bills abolishing the Farms and Markets Commission 83 to 108. The three reconstruction measures were defeated by a vote of 81 to 81.

Soon afterward the Assembly defeated the Pellet bill, another measure advocated by the Governor which proposed an amendment to the State Constitution to guarantee municipalities the right of self-government. This measure was killed, 81 to 68, without debate.

It was long after 1 o'clock yesterday before the lower house convened, and the first business transacted was the passage of the daylight saving law repeal. The Republicans then went into caucus, while the House marked time for several hours.

Rumor About Traction Bills.

It was rumored that while the caucus primarily was to bind the Republicans to the defeat of the Governor's program, it was also intended to force sufficient votes to pass the Jenks bills for street-car fare increases. These bills, while their passage has been once defeated are still on the table and can be called up any time before adjournment by Assemblyman Jenks.

Rumor had it also that to get a solid vote back of the measures and quell the insurgency which led to their defeat amendments would be inserted to offset

some of the objections made by the Republicans who refused to sanction Speaker Sweet's announcement that the bills would be passed by the Assembly.

The caucus was not entirely successful in cementing the broken Republican lines, as seven Assemblymen bolted on the minimum wage and eight-hour day bills for women. They were Assemblymen Amos, H. C. Carroll, Neary, Sisco, Steinbery, Ullman and Blodgett.

Assemblyman Theodore Roosevelt voted for the Minimum Wage bill which he had introduced, and Assemblyman Harold Simpson was recorded in the affirmative on the Eight-hour Day bill which he sponsored.

The Governor's legislative plans were buried by the defeat of majors of the minority leader, Charles D. Donohue, for the discharge of the Rules Committee from further consideration of the measures he espoused. The debate was limited to the minority and majority leaders.

A few Republican Assemblymen who remained out while the caucus rule was adopted on the Minimum Wage bill and eight-hour day measures agreed to the action on the reconstruction and milk bills. The caucus lasted four hours and was far from harmonious. Mr. Roosevelt made a fight for the minimum wage measure but the Speaker had votes to spare.

"We have made no binding pledge as a party in favor of these bills which are opposed by as many working women as favor them," said the Speaker.

Governor Smith's threat to call an extraordinary session in case his reconstruction and welfare program was lost was dismissed by the Speaker with the assertion that the Governor had no such intention.

The Governor has said nothing to indicate that he has changed his mind about calling the Legislature back.

The Lockwood bill amending the New York City charter to provide for the mandatory payment of pensions to survivors of the probationary members of the police force as well as officers killed in the performance of duty and increasing pensions from a maximum of $800 to one-half of salary was among the bills passed by the Senate.

Among other New York City measures passed by the Senate were:

The Downing bill, appropriating $100,000 for improvement on the Harlem River Ship Canal.

The Cosgrove bill, creating a department of ferries in New York City headed by a resident of Richmond.

The Lockwood-Tallett bill, granting salary increases to members of the Faculty of the State Normal Schools, was passed by the Assembly.

SENATE PASSES BILLS TO OUTLAW SOCIALISTS

Both Adopted by Assembly—Attorney General Directed to Seek Court Decision.

Special to The New York Times.

ALBANY, April 23.—Two of the bills intended to outlaw the Socialist Party were passed in the Senate today by a vote of 36 to 14. The first vote was on the measure introduced by Assemblyman Fearon of Onondaga, already passed in the Assembly. It directs Attorney General Newton to bring an action in the Appellate Division of the Albany District to obtain a decision as to whether the policies and program of the Socialist Party are inimical to the State and National Governments.

Those voting against the bill were Senators Abeles, Davenport, Fowler and G. F. Thompson, Republicans, and Senators Black, Cotillo, Downing, Kaplan, Kelly, Lnach, Miller, Ramsperger, Schackno and Walker, Democrats.

James J. Walker, minority leader, spoke against the bill.

"I do not want any Judges of the Appellate Division or of any other tribunal to pass upon my Americanism," he said. "Nor do I want to make the Americanism of a party a matter of court decision."

Senator Davenport of Oneida opposed the bill because it made the courts arbiters of political questions.

The same vote was recorded on the second bill, which amends the Public Offices' law by declaring that members of a party held by the courts to be inimical to the State and National Governments shall not be entitled to hold elective or appointive office in this State.

PASS JERSEY TUNNEL BILL.

Senate Also Adopts Measure Appointing Child Welfare Commission.

ALBANY, April 23.—The Assembly today adopted a resolution offered by Assemblyman William G. Carroll, Democrat of New York, requesting Governor Smith to proclaim Armistice Day, November 11, a day of thanksgiving.

Measures passed in the Senate included:

Assemblyman Betts's bill making it an offense knowingly to furnish false information to publishers for publication. This goes back to the House in slightly amended form.

A bill creating a commission to represent the State at hearings before the International Joint Commission on boundary waters between the United States and Canada.

The Walters bill carrying an appropriation of $1,000,000 for the construction of a vehicular tunnel beneath the Hudson River.

A resolution appointing a committee of five Senators, six Assemblymen and the Labor Committees of both houses for recodifying the labor statutes.

The Mackrill bill extending the provisions of the labor law relating to the hours of labor for minors, from youths of sixteen to eighteen years of age.

The Cotillo bill making mandatory upon county child welfare boards the payment of pensions to women with dependent children whose husbands have been committed to institutions for the insane or who are imprisoned for five years or more.

The Walton bill appointing a commission to examine all laws relating to child welfare and propose remedial legislation.

The Kaplan bill declaring the New York Central tracks on Eleventh Avenue, New York, a "public nuisance" was beaten.

CHICAGO 'OUTLAWS' REFUSE TO TAKE ACTION

Hiss the Intimation That They Should Return to Work and End Meeting Without a Vote.

Special to The New York Times.

CHICAGO, April 23.—More than 1,500 striking members of the Chicago Yardmen's Association, who assembled this afternoon to determine whether the strike should be called off cheered the American flag and John Grunau, their President, sang a verse of "America," hissed a speaker who intimated that they should consider going back to work, and then about faced and marched out of the hall without taking a vote on ending the walkout.

John Grunau, leader of the strike, spoke at length but gave no opinions or advice on returning to work. From the temper of the meeting it appeared, however, that the men were unalterably opposed to returning to their jobs.

Some one from the floor of the hall was putting a question to Grunau about whether the men's seniority rights would be forfeited if they returned to work when the meeting broke up. Grunau silenced him with an uplifted hand.

"Gentlemen," he said, "the question before is not, Shall we go back to work? but Shall we adjourn?"

"Adjourn!" shouted the 1,500.

The mention of Grunau's name by the Chairman in introducing him, brought forth a five-minute ovation. Mindful of the Federal agents in the crowd, Grunau spoke with caution, and avoided the issue of ending the strike.

"Did I ever ask any of you to leave your jobs?" he demanded.

"No," they responded.

"Have I any power to tell you to go back?" he asked.

"No," was the reply.

"I leave it to you to do what you want," he declared.

"We want a dollar an hour," demanded the 1,500.

"Regardless of what happened at the meeting the strike is over except for a few discontented stragglers," said A. F. Whitney, Vice President of the Brotherhood of Railway Trainmen. "The roads are almost back to normal and men are returning to work every day. It may take a week to get them all back, but they are drifting in steadily."

LOSES SON IN ORDEAL OF PROFESSIONAL HONOR

GENEVA, April 23.—A French doctor named Tissot, who lives at Bonneville, near Geneva, was confronted yesterday with a terrible ordeal involving his professional honor.

Dr. Tissot received a telephone call from a neighboring village informing him that a patient suffering from influenza was in a serious conditon. He started immediately, but his carriage was overtaken by a messenger who said that the doctor's son, 17 years old, had fallen into a ravine while collecting alpine flowers and had fractured his skull. The boy's condition was described as critical.

The physician, after hesitating for a few moments, drove on to his influenza patient. On returning home he found his son dead.

CLEVELAND 'REBELS' READY TO FACE JAIL

Vote Unanimously to Continue Strike After Federal Agent Threatens Imprisonment.

STARVE BEFORE YIELDING

Washington Officials Say That No Order for Such Arrests Has Been Issued.

CLEVELAND, April 23.—Five hundred striking railroad switchmen, at a meeting here late today, agreed unanimously to go to jail rather than return to work after officials of the Department of Justice requested the strike leaders to notify the men that all of the approximately 1,500 strikers would be arrested if they did not return to work by tomorrow morning. This was after John Sawken, a Department of Justice agent who attended the meeting, had demanded that the strike leaders order the men to return to work or go to jail themselves.

The Government warning given to Frank J. O'Rourke, President of the Cleveland Yardmen's Association, by Sawken brought a noisy demonstration from the men at the meeting. At first O'Rourke warned the men that only the leaders would be arrested if all the men did not return to work. After O'Rourke's announcement Sawken called the fifteen strike leaders into a private room, where he told them of the Government's plans to arrest every man who failed to return to his post by tomorrow morning.

"I have just been informed by the Department of Justice representative that every man of us will go to jail unless we go back to work," O'Rourke said when he and the leaders returned to the platform.

None Willing to Return.

"Every man who wishes to avoid arrest by returning to his job will kindly rise and leave the room."

Not a man moved.

"Every man who prefers prison bars to starvation wages will rise," O'Rourke said.

The 500 men rose in a body, cheering and shouting.

"We will all go to jail," they shouted as their leaders tried in vain to quiet them.

The meeting then adjourned.

Sawken upon leaving the meeting went immediately to the office of District Attorney Werts. The Government officials' next move had not been decided upon early tonight.

District Attorney Werts, who authorized the presentation of the ultimatum, was hoping tonight the men would return to work without making it necessary to invoke drastic measures.

Return of about ten or fifteen old men to the Pennsylvania Railroad Company yard was the only change reported today in the local strike situation. Officials of the seven railroads said the freight movement was about 50 per cent. of normal.

Washington Denies Sawken's Authority.

Special to The New York Times.

WASHINGTON, April 23.—Officials of the Department of Justice said to-night that John Sawken, said to an agent of Attorney General Palmer, had no authority to notify leaders of the "outlaw" railroad strike in Cleveland that they would be arrested if they did not order the strikers back to work.

Officials could not recall anybody of that name having been sent as an agent of the Department of Justice to Cleveland. Also suggested that he might be connected with the office of the Federal District Attorney.

No such order, as that under which Sawken is said to be proceeding, has been issued by the Department of Justice, officials said, and there has been no order from the department with respect to the outlaw strike since the Attorney General instructed United States District Attorneys that whenever they found evidence to warrant prosecutions of strikers they should proceed against them under the terms of the Lever law. There was nothing in these instructions, it was explained, that would in any way authorize the arrest of strike leaders for not ordering their followers to return to work.

TUBES EXTEND SERVICE.

Hudson Tunnel Trains Now Operated to Thirty-third Street.

The Hudson tubes resumed at noon yesterday the operation of trains to Thirty-third Street and Broadway, thus extending its service to all the stations of its line proper, although Newark to Summit Avenue, Jersey City schedules, which are operated jointly by the Hudson tubes and the Pennsylvania Railroad, are still suspended. The prospects now are that full service will be restored before the end of next week.

The Hudson & Manhattan Railroad Company has lined up with the other railroads in treating with the strikers who have asked that all, including their leaders, be permitted to return to their jobs without losing their seniority rights. President Oren Root of the Hudson tubes said he had no intention of changing his position. The strikers, he said, received notice that they could retain seniority rights if they reported for work last Sunday. When they elected not to return they forfeited those rights and now they must come back as new employes if they come at all.

The force of the Hudson tubes, according to President Root, was almost normal yesterday. Mr. Root estimated that twenty-five additional trainmen had reported for duty, making 100 men who have deserted the strikers.

Mr. Root said he had received no formal notice that the Jersey City, Hoboken and other municipal authorities were preparing to fight the recent fare increases.

Jersey City and Hoboken reports indicate that the number of passengers using the tubes is considerably less than normal, many of the former patrons using the ferries, which are giving better service than before the strike.

MORE RETURN IN PITTSBURGH.

Coal Mines Resume Operations—Another Road Issues Ultimatum.

Special to The New York Times.

PITTSBURGH, April 23.—The Pittsburgh and Lake Erie Railroad issued an ultimatum to its striking employes this afternoon that if they report for duty without further delay no seniority rights will be lost, but that if they do not re-by other men.

Conditions on the Pennsylvania Railroad continued to show improvement today. For the twenty-four-hour period ended at midnight, the Pennsylvania moved 37,037 freight cars in the central region, an increase of 1,966, and forty-six express trains, an increase of five.

More men returned to the Scully yards today and the situation there was reported normal. This will enable the coal mines along the Panhandle to resume operations.

The charters of twelve locals of the Brotherhood of Railway Trainmen in this district have been revoked for participating in the strike.

ST. LOUIS STRIKERS REVERSE.

Revoke Vote to Return to Work, and Increase Demands.

ST. LOUIS, April 23.—Striking yardmen in the St. Louis district today revoked their action of yesterday in voting to return to work and voted to remain on strike and to press their demands for increased wages. Switchmen, who are demanding an increase from $4.72 to $7.60 a day, voted to raise the demand to $9 if it were not met by Monday, and an additional dollar for each succeeding week the demand is ignored.

Matthew Lillig, Second Vice Chairman of the St. Louis Yardmen's Association, who recommended that the men return to work so as to get their demands before the Railroad Labor Board, resigned.

INDIANAPOLIS, Ind., April 23.—Further breaks in the ranks of the striking railroad yardmen in Indianapolis were reported today.

YOUNGSTOWN, Ohio, April 23.—The first break in the ranks of striking railroad men in the Youngstown district was claimed today by railroad officials, who said that the striking yardmen of the Baltimore & Ohio and New York Central railroads returned to work at New Castle and New Castle Junction, Penn. A blast furnace of the Republic Iron and Steel Company, which was completely shut down by coal shortage, was started today, the company announced, while open hearth furnaces of the Carnegie Steel Company resumed.

VOTE STATEN ISLAND STRIKE.

To Tie Up Richmond's Only Remaining Transit Line.

A strike on the Richmond Light and Railroad Company, the only Staten Island transit system now giving normal service, will take place Monday, union leaders said last night. They had voted to strike on Tuesday, and the leaders said last night that the defeat of the Jenks bills at Albany ended possibility of settlement with the company.

The men ask 75 cents an hour instead of 40 to 45 and an eight-hour day. The company says it cannot afford to grant more than 5 cents an hour increase.

With the Staten Island Rapid Transit Company tied up on two of its branches and giving only partial service on the third, and the Midland Company service suspended because of the refusal of the company to provide service at the present fare, Staten Islanders face a tieup, both freight and passenger.

RAIL STRIKERS HERE RUSH FOR OLD JOBS

Continued from Page 1, Column 6.

Grievance Committee, called on C. J. Lieper, general superintendent of the Pennsylvania, in the hope of making a separate agreement for seniority restoration. The Pennsylvania issued its own ultimatum, expiring Thursday, four days after the General Managers' ultimatum. The committee told Mr. Lieper that many of the strikers had not received notification of the ultimatum and asked for an extension. Their request was refused.

"The men will go back today, tomorrow, or any time if they have guarantees of their old seniority rights," said Costello. "So far as the wage demands are concerned, they have been left in the hands of the brotherhood chiefs. If the men have guarantees they will go back to work."

The strikers appealed in vain to the commercial organizations of this city to intercede for them with the railroads. Their appeal was considered by a committee formed for "the protection of the rights of the public in the transportation of goods." The members are Alfred E. Marling, President of the Chamber of Commerce of the State of New York; William Fellowes Morgan, President of the Merchants' Association; James Sherlock Davis, President of the Brooklyn Chamber of Commerce; H. Pushes Williams, President of the Chamber of Commerce of Queens; James Brackenridge, President of the Bronx Board of Trade, and Lee Kohns, President of the New York Board of Trade and Transportation.

According to a statement the committee voted to stand by the Railroad Board appointed by President Wilson in its decision not to meet with the "outlaws" while they were not at work.

Conditions on all railroads improved yesterday, the managers said. The Erie, which has been hardest hit, is moving more than 50 per cent. of its freight. Thirty commuting trains carrying 25,000 passengers, came in on the Erie and for the first time since the strike started, commuters were brought in from Passaic. There are still about 14,000 Erie commuters from whom service is cut off. Within the last three days Erie men said, 40 per cent. of the yardmen and switchmen have returned to work. The number of new men hired is about 20 per cent. of the normal force.

Condition of Traffic.

Passenger service on the Lackawanna, West Shore, Pennsylvania and Central Railroad of New Jersey was again reported normal, and the freight situation was said to be continually improving. The New York Central and New Haven are giving virtually normal service, both freight and passenger.

The Pennsylvania Railroad reported last night that on Thursday up to midnight the company had moved thirteen freight trains in each direction with a total of 1,600 freight cars. The only freight moved was perishable foodstuffs and livestock, with coal to this city and building material to Newark, Rahway, Elizabeth, New Brunswick and South Amboy. Thirteen tugboats of the road are now operating, an increase of four since Monday.

The Baltimore & Ohio freight service is about 50 per cent. normal. The Lehigh Valley service is so improved that the anthracite coal situation is no longer alarming. Eighty-five cars were unloaded at Perth Amboy yesterday, and a total of 24,818 tons was loaded at various points on the Lehigh system. This is the normal amount. The Lehigh Valley shipped 249 loads of New York freight westward from its Jersey City yards.

All of the railroads which do a big commuting business have taken up with their legal departments the question of unused commutation tickets. It was said that the disposition of the roads was to make refunds for unused tickets or to extend the time limit.

Strike in Power Plant.

New trouble for the Pennsylvania Railroad started yesterday in the power plant at the foot of Front Street, Long Island City, and the East River. Nearly 50 per cent. of the force of workmen, excluding firemen and engineers, failed to report for wor. Emergency men were transferred from other departments, so that before noon all of the vacancies were filled.

Officials said that the men presented no demands. Some of the men said that their case was in the hands of a committee and they refused to talk.

Edward Hasel, a Lehigh Valley special policeman, surrendered at the Communipaw Avenue Police Station in Jersey City yesterday to answer to a charge of wounding Richard R. Ward of 600 Whiton Avenue, at the Communipaw Avenue crossing Thursday night. Hasel said that he had been assigned to a freight engine to protect the crew and that he fired when a crowd of strikers threw stones at the fireman. Ward denied that he had thrown stones and said he was not a striker.

The volunteers who took the "outlaws'" places and kept some of the trains moving are coming in for some bitter ridicule by the strikers. They said facetiously that volunteers refused to go switch work in a rainstorm unless umbrellas were held over them while they did their work.

"We kept the trains moving, anyway," retorted the amateur railroad man.

Joseph F. Stanton, business agent of the Port and Terminal Workers, 4,000 of whom, he said, had been on strike since April 1, announced at the close of a strikers' meeting in Jersey City that he had made the following statement to the men:

"No matter what so-called settlement may be reached between the brotherhood chiefs and the railroads it will have no effect upon the terminal workers. We tied up the Port of New York in November, 1918, and won our demands, and we can win again without the aid of the brotherhood chiefs.

"We fought for the eight-hour day and now we are fighting to defend the eight-hour day. Even if you decide to go back without your seniority rights fully protected the river yards of the railroads will be tied up. We control the key men, and we have fought too long and too hard to accept defeat now."

J. M. Gidding & Co.
PARIS
FIFTH AVENUE AT 46TH ST
NEW YORK

THE SPRING TAILORMADE

Gidding Tailormades are individual, artistic and exclusive,—made especially for the smartest and best dressed women in America

Many models have just been received from our workrooms, featuring the

STRAIGHT-LINE BRAID BOUND STYLES and ETON or PONY JACKET EFFECTS

with rich sashes in bright Roman colorings.

Especially priced at $95—$125 and up.

BONWIT TELLER & CO.
The Specialty Shop of Originations
FIFTH AVENUE AT 38TH STREET

FOR TODAY—SATURDAY

An Important Special Sale of
MISSES' SUITS and DRESSES
Much Below Regular Prices

No C. O. D.'s — No Credits — No Exchanges

Misses' Tailored Suits Regularly 59.50 to 69.50 — 48.00
Tailored, eton and pony models of navy blue and black Poiret twill and serge, simply tailored and with bindings of braid or taffeta. Sizes 14 to 18.

Misses' Tailored Suits Regularly 79.50 to 95.00 — 65.00
Navy blue Poiret twill and tricotine suits in etons and box coat styles. Also plain tailored styles in mannish effects. Sizes 14 to 18.

Misses' Tailored Suits Regularly 110.00 to 165.00 — 95.00
Eton, box and tailored effects featuring the very highest types in misses' tailored and costume suits. Sizes 14 to 18.

Misses' Tailored & Dressy Frocks
Made to sell for 59.50 to 85.00 — 38.00
A collection of odd dresses, some slightly handled. Included are only two or three of a kind. Sizes 14 to 20.

Misses' Tailored & Afternoon Dresses
Made to sell for 75.00 to 110.00 — 58.00
Taffeta, satin, crepe de chine, plain and figured Georgette and beaded effects. Also tailored types in Poiret twill and tricotine. Sizes 14 to 20.

Misses' Tailored & Afternoon Dresses
Made to sell for 85.00 to 135.00 — 68.00
Georgette crepe, taffeta, satin, crepe de chine. Also dresses of Poiret twill, tricotine and fine serge. Sizes 14 to 20.

MISSES' APPAREL—THIRD FLOOR

OUR IDEA on the subject of prices is, that any institution which is guilty of increasing the High Cost of Living must eventually pay the High Cost of Living It Down!

Franklin Simon & Co.
A Store of Individual Shops
FIFTH AVENUE, 37th and 38th STREETS

Macy's Macy's

In-tune-with-the-season

Suits for Men

$44.75

In this particular range of apparel we are featuring a suit that will go far toward satisfying the taste of the man who seeks clothes—

—that are correctly styled

—well tailored

—dependable and sturdy in their thorough and careful workmanship and all-wool fabric—and

—moderately priced.

It is just another indication of our attitude of sincerity in the selling of men's clothes.

Suits for the Youth
who wears long trousers
$24.75

Just enough style and just enough snap to make the boy feel happy—but not too conspicuous.

Honestly tailored from all-wool fabrics in the latest colorings, these suits will stand up to a lot of boy-wear-and-tear service.

Our facilities for fitting out very young men please the youth—and the parent, too.

Ages 15 to 20.

Macy's—Fifth Floor, Front.

R. H. Macy & Co.
HERALD SQUARE Inc. NEW YORK

Macy's Macy's

RUSSEKS
FIFTH AVENUE
Between 54th and 55th Streets

Will Feature
Today, Saturday
at
$49.50

Smart, New Spring
DRESSES
of
TAFFETA
SATIN
&
TRICOTINE
In The Various Modish Shades

Reduced from
Eighty-Five Dollars

BRITISH DEPLORE RIFT IN ENTENTE

London Editors Insist Upon the Necessity of Renewed Accord.

TWO CRITICISE THE PREMIER

Times Writer Says He Favors "Splendid Isolation"—Post Condemns "Shuffling" Policy.

Special Cable to THE NEW YORK TIMES.

LONDON, April 23.—The need of an allied agreement which will put an end to regrettable discords is strongly urged in newspaper editorials on the San Remo conference. The Daily Chronicle speaks of the division of opinion between the allied statesmen as being "critical, delicate and obscure." It says:

"The questions involved in allied cooperation have reached a stage when they must be threshed out and cleared up if effective co-operation is to continue. Any failure to determine them, any further postponement of the difficulty, must be fraught with peril for the whole European scheme set up last year. Difficult though the outlook still appears, we are not at all disposed to despair. Behind all controversies lies a firm body of public opinion, both in Britain and in France, which understands how essential it is for the two countries to keep together."

The Times declares that the British and French Governments have reached a point at which their policies appear fatally to diverge. It proceeds:

"For two great nations, linked by bonds of union that were strengthened during ten years of diplomatic co-operation and sealed through five years of war, to be separated by the faults of a few men working secretly would be the very bankruptcy of democratic institutions. This bankruptcy the people of England and of France can not and will not admit; but they must inquire where and when the process of divergence began, and how it can best be checked, reversed and transformed anew into convergence, if not into unanimity."

The Times then refers to Premier Lloyd George's speech in the House of Commons on July 3, 1919, and charges him with not acting upon the counsel he then gave to the nation. It says:

"Unknown to the British public, though announced in Italy through a well-informed dispatch to an Italian journal, the Prime Minister went to San Remo determined to shed the last vestige of the raiment which adorned him when he spoke upon the Peace Treaty nine months ago. The Giornale d'Italia of April 17 published a dispatch, written from London on April 11, which stated that the British Prime Minister is now convinced that England must openly return to her 'splendid isolation.' It added: 'At San Remo we shall see a Lloyd George who will strangely resemble Pontius Pilate.' To whose advantage can so strange an evolution redound? Who, save Germany and the helpers of Germany, are likely to profit by a breach between the Allies?"

The necessity of a general review of Anglo-French relations and "a frank and honest effort to defend the treasure of concord and common purpose bequeathed to us by the war" is urged to-day by The Times. It traces the acuteness of the recent differences to pro-German propaganda, but does not itself hesitate to use frankness toward France.

"Not all French writers and public men," it says, "have refrained from giving the impression that France harbored designs of military or economic domination over Germany, or that behind the acts of her Government lay combinations of metallurgical or other interests whose purposes had little in common with the spirit of the peace treaty. Nor has the French people been ready to accept in the same mood of resolute self-help as that which has warned the British people of the heavy fiscal burdens that are necessary to save every allied nation from insolvency."

Moreover, in some outlying regions affected by the peace, French agents, says The Times, have not always shown goodwill toward England, and the allocation of enemy tonnage has been interpreted unjustly as revealing a hostile intent to France. On the other hand, The Times admits many French grievances, real and fancied, against England.

"The French," it says, "see that the German Navy has ceased to exist. They see also that the most formidable competitor of British trade has been crippled beyond possibility of rapid recovery. They see the greater portion of the German colonies falling in one form or another under British control. They see British industries revive, while French industries, largely concentrated in the devastated regions, are still far from restoration.

The Morning Post says that Mr. Lloyd George may declare that he has not the faintest intention of abrogating the treaty.

"Why, then," it asks, "should he or his press staff advertise the unfortunate differences which arose between his Government and that of M. Millerand? This shuffling policy of the Prime Minister is a bane to the alliance and a blessing to the German war lords. It is helping to re-establish that Prussian militarism whose destruction was the supreme object of the Grand Alliance."

FRENCH SUSPICION OF ENGLAND GROWS

Their Opposite Views of German Aims Intensify the Two Premiers' Differences.

By WALTER DURANTY.

Copyright, 1920, by The New York Times Company.

Special Cable to THE NEW YORK TIMES.

PARIS, April 23.—The San Remo tangle is having a deplorable effect on the best informed French opinion. Rightly or wrongly, the belief is gaining ground in leading diplomatic and political circles that if Premier Lloyd George is not deliberately trying to break the Franco-British alliance, he is at least proceeding in the right way to do so.

In previous dispatches I have emphasized the fact that France has been for a considerable time getting more and more restive under British domination—for the French say that "allied" policy as recently conducted means nothing less. Though the French grumbled about Turkey, the Baltic and Russia, they were more or less willing to follow the English lead until the really acute question of Franco-German relations came up. Then they struck. France gave the world proof of the change by her occupation of the cities on the Main—an action approved by 95 per cent. of French public opinion.

It cannot be stated too strongly that when the future security of France against Germany is at stake, as Frenchmen believe it is now, the whole country has but a single thought and a single voice. Even the Socialists are for once in agreement with the Government about the danger of German militarism and the necessity of suppressing it. In previous negotiations the British have learned that if they stick steadily to their point French opposition generally weakens; but they will find that on the German question Millerand is firm as a rock.

The fact is, he simply cannot yield, whether he would or not. If he did so his Government would fall like a house of cards. No matter who may be Premier, the French nation is determined on two things: First, that the German military danger must be removed; second, that there shall be no revision of the treaty on lines that may increase that danger by strengthening the military party.

That explains why the usually well-informed correspondent of the Petit Journal remarks today from San Remo that last Sunday, when Millerand failed to get the discussion of German disarmament put first on the program of the Supreme Council, "he put on his hat and left the room." If he could not win his point he could at least give the French people proof that he had not accepted defeat tamely. The same correspondent reports that to all the British and Italian Premiers' proposals regarding Germany Millerand replies simply: "Treaty! Treaty! Treaty!" and that to their reiterated request for a conference with the Germans, if not at San Remo, then later in Paris, he finally returned a formal negative.

What makes an agreement between the French and British Premiers so difficult is that they are really working at cross purposes. Lloyd George believes that the German Government is acting in good faith, and therefore that the best policy is to help and encourage it so as to enable it to control and finally dominate the unruly military party. This policy has the advantage of ebing based on the sound and dignified principle of international law which forbids outside interference in the international affairs of other nations.

Unfortunately, however, the French do not see matters in that light at all, and that is where the cross purposes come in. Millerand believes that the German Government is "but a shadow of a name," forced by its weakness and that of the Labor Party under the militarist thumb. Behind Millerand France, to a man, is convinced that this is the case. Frenchmen—some of them—will admit the possible good intentions of the German Government; "but then," they add, "hell is paved with good intentions," and the facts of the situation show as plain as the nose on your face that the militarists are the real masters of Germany today.

Accordingly, Millerand argues, every concession to the German Government is a concession to the militarists. That is why the French Premier tried to get the question of German disarmament settled first. He was exactly interpreting the feeling of his country that there can be no talk of economy or other concessions to the German Government until it has been freed from its militarist masters.

"Then," the French say, "we may be willing to talk about the revision of the economic clauses, but not till then. At present the suggestion of discussing anything with Müller is a ghastly farce. Müller is the militarists' trained dog—nothing more—and Germany is at this moment as completely subservient to the military camarilla as she was in 1914."

That is the fundamental and insuperable difficulty: When Lloyd George and Millerand speak of Germany and the German Government they mean entirely different things. Until that confusion is removed they have as little chance of getting together as if one were speaking Choctaw and the other Chinese.

GERMANY CRIPPLED, LLOYD GEORGE SAYS

By EDWIN L. JAMES.

Continued from Page 1, Column 1.

"It would do no good to occupy the Ruhr Basin to force Bavaria to disarm. I think that quite clear.

"That is raising a very delicate point. No ally in reality can act alone. We cannot be united in council and not united in action. We should stand together in the enforcement of the treaty, for the day will come when Germany will be no longer paralyzed, and we should act in unity with that day in view."

Mr. Lloyd George said that it was just that both England and America should bear in mind that France naturally felt more anxious about Germany than they did.

"We have a channel twenty miles broad to protect us," he said, "and you Americans have an ocean three thousand miles wide as a frontier. But France, which has been ravaged twice within the memory of living men, is right up against Germany. That is a fact of the situation that we must all bear in mind. I do."

The Prime Minister then took occasion to express regret at the absence of the United States from the Allied Council.

"This has proved a very great handicap indeed," he said. "It does us no good to have America send a man to take notes. What we want is some man who will tell us the American point of view. That is what we want to know. It is of very little help to us to have some one present who when we ask him what American opinion is says he is not authorized to say.

"We defer to the wishes of America far more than you gentlemen believe and if we knew more of what the wishes of America were we might defer even more. I don't speak in criticism of America but I express the thought of Europe.

"We need America today to discuss the great problems of the world—Germany, Russia, Turkey, etc. It is not our fault that we have not America's aid for we have more than once made it plain that we wanted it.

"Take the Turkish question. Our problem would be solved today if America would take a mandate for Constantinople and as for Palestine your faith came from Palestine as well as ours.

From talks with the English Prime Minister and M. Millerand, which I had on the same day it is easy to grasp the different attitude of the English and French Governments with regard to Germany. England fears nothing from Germany at present and regards her recovery as a most pressing consideration in the interest of Europe. To her the fulfillment of the treaty terms is a subsidiary matter which though it must have due attention should not be put before the work of reconstruction.

To France, on the other hand, Germany is an enemy yesterday, today and tomorrow. The French regard the fulfilment of the treaty, at least of the disarmament clause, as of prime importance. It is their first consideration and the reconstruction of Germany comes second.

The English policy may be larger and more constructive, but the French is unquestionably more human.

Early Reply to Wilson.

SAN REMO, April 23.—(Associated Press)—Premier Lloyd George, in his informal talk today with the American newspaper correspondents, said that the reply to President Wilson's note on Turkey would be sent within a few days. The American oil concessions in Turkey would be duly respected, he added. If any concessions were confiscated they would be German ones, to pay for the work of reparation.

"Nubar Pasha was before the council today," said the Premier. "He was asked if there was not danger of massacres in certain regions. His reply was no, that there was no one left to be massacred. The answer gave a tragic thrill to the members of the council.

Commenting upon the recent Kapp coup in Berlin, Mr. Lloyd George said:

"Hindenburg, the most powerful man in Germany, refused to have anything to do with the affair."

"That we do not know," he answered. "Russia has not replied to our communication. The Bolshevikl think about as much about the League of Nations as the United States does." This the Premier said with a laugh.

When asked if it were true that he had proposed in the Council that President Ebert be requested to come and discuss conditions in Germany, Mr. Lloyd George laughed again, and remarked that that was one among many proposals which were said to have been made and that he could take no responsibility for all the statements made in the press.

Speaking with regard to the Russian delegation appointed to visit England, the Premier said:

"I hear that Krassin (Gregory Krassin, Bolshevist Minister of Trade and Commerce) is coming on behalf of the Russians. We could not receive Litvinoff (Maxim Litvinoff, former Bolshevist 'Ambassador' at London) again. Not because he is a Bolshevist—that has nothing to do with it—but because his previous conduct has disqualified him as Ambassador. He was taking part in public meetings, carrying on propaganda and working actively in internal politics.

"We could not have that any more than you could have the British Ambassador taking sides in your politics and carrying on open agitation against your Government."

VOTE INDEPENDENCE TO THE ARMENIANS

Continued from Page 1, Column 8.

question. It has already been decided that, as the Allies were not at war with Russia, each ally is free to have such intercourse or non-intercourse with that country as it may deem fit.

The official statement issued after this morning's sitting of the Supreme Council, says:

"The Supreme Council at this morning's meeting continued its discussion of the frontiers of Armenia, and of the aid to be given the Armenian State for its formation. M. Aharonian, head of the Armenian delegation from the Republic of Erivan, was supplied with full explanations. Smyrna's status, with the assistance of Premier Venizelos (of Greece), was definitely approved."

Prince Ghika, Rumanian Minister to France, arrived today from Rumania. He is visiting San Remo to follow the discussion by the Supreme Council of Russian questions which affect Rumania.

No Offer of Mandate to Canada.

OTTAWA, April 23.—Canada has not expressed willingness to accept a mandate for Armenia. This was stated authoritatively today in connection with reports that the Dominion was ready to accept such a mandate if it were offered.

"The Government has received no such offer and has certainly not intimated its willingness to accept any such mandate," said one Government official.

CONSTANTINOPLE, April 20 (Associated Press).—All factions in Turkey are eagerly awaiting news of the deliberations of the Supreme Allied Council at San Remo, but there is a prevalent impression that the peace treaty will not be submitted to Turkey immediately.

Stubborn resistance of Turkish Nationalists to Greek aspirations at Smyrna has resulted in a decided change in the Entente plans for the dismemberment of Turkey and the curtailment of Greek claims, it is reported here.

The situation of the French in Cilicia is daily becoming more hazardous, as is daily becoming more hazardous, as of all the mountain tribes and dominate lines of communication.

PARIS, April 23.—The Supreme Council at its meeting Saturday will discuss the principle for the fixing of a definite sum of reparation in the German Treaty, which David Lloyd George, the British Premier, has been urging. An accord is said to have been reached on many of the important points outstanding.

The Council will also discuss questions relative to the enforcement of the Treaty of Versailles, and a reply to the latest German note will be considered.

EXPLAINS NITTI'S AIMS.

Italian Embassy Says He Will Not Ask Soviet Recognition at San Remo

WASHINGTON, April 23.—The Italian Embassy declared in a statement today that the question of formal recognition of the Russian Soviet Government would not be presented to the San Remo conference.

The embassy issued the following statement:

"With a view of correcting misunderstandings that have arisen as to the Italian policy toward Russia, the Italian Embassy is authorized to state that it has never been the intention of Signor Nitti to lay before the San Remo conference the question of a formal recognition of the Soviet Government. Signor Nitti's aim is to re-establish as soon as possible commercial relations with Russia, and, as to political recognition, his desire is to act, if possible, in full accord with the allied Governments. Signor Nitti wishes to follow a policy of peace. Europe cannot have real peace and the whole world cannot maintain economic equilibrium."

"MANOEUVRES" FOR REVISION.

"Pertinax" Says the Allied Representatives Have Consulted Germans.

PARIS, April 23.—Premier Lloyd George of Great Britain would approve Anglo-French occupation of the Ruhr district of Germany if the Berlin Government should refuse to live up to the revised terms of the Treaty of Versailles, says "Pertinax," political editor of the Echo de Paris. He says an intimation to this effect has come through a member of the British Premier's suite, for the purpose of overcoming Premier Millerand's opposition to revision of the German treaty.

"The representative of England," asserts "Pertinax," in the course of his article, "charged a high military member of his suite with the duty of interposing questions during discussions for the purpose of giving the impression that if Germany should fail to execute the Treaty of Versailles exactly, once it was revised, England would consent to sending her soldiers into the Ruhr valley in company with those of France.

"Manoeuvres at San Remo having the purpose of overcoming French opposition to revision of the treaty are the culmination of conversations which have been going on in Berlin between officials of the German Government and certain allied representatives. The arrival of the German note asking for a permanent army of 200,000 men is not a mere coincidence."

HURLEY SHOES

"NONE SO GOOD."

The features that assure absolute shoe satisfaction are built into Hurley Shoes. Super-stylish, serviceable and shaped to give real comfort.

HURLEY SHOES

1434 Broadway — 357 Broadway
1177 Broadway — 215 Broadway
41 Cortlandt St. — 254 Fifth Ave.

Factory—Rockland, Mass.

Fishing

THE sporting goods dealer says that about one man in three is planning a fishing trip. Which means that quite a considerable portion of our population will be wanting Ingersoll Radiolite Wrist Watches. Since the War, the Radiolite Wrist has been the outdoorman's watch—100%. Maybe you are going fishing!

Ingersoll

There's something about them you'll like—

Twenty to the package

Trade Mark

Herbert Tareyton

London Cigarettes

Why do People Wake up only Half Rested

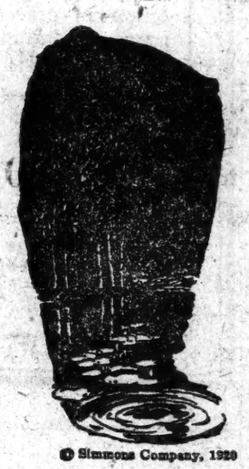

© Simmons Company, 1920

ALL day long you are drawing on nervous force stored up during sleep.

Then you go to bed, and Nature begins storing up fresh energy for tomorrow.

When you wake up only half-rested, you haven't had the *right kind of sleep.*

* * *

If you have any trouble in sleeping soundly—probably your *bed* is at fault.

Wooden beds are apt to creak. Ordinary metal beds often rattle slightly—just enough to set your sleeping nerves on edge.

Or perhaps your *bed spring* sags or humps—keeps your muscles *tense* instead of relaxed.

The Simmons Metal Bed is *noiseless.*

A Simmons Spring is always resilient and restful—never sags or humps.

That is why people sleep so much better in a Simmons Bed and Spring than in a wooden bed or ordinary metal bed.

And that is why Simmons Company is specializing in *Twin Beds.* One sleeper does not disturb the other or communicate colds and other infections.

With the addition of Mattresses to their well-known Metal Beds and Springs, the Simmons line is the most popular *complete sleeping equipment* in America today—*built for sleep.* Sold in the stores of leading merchants all over the country.

Your choice of very beautiful designs in Enameled Steel and Lacquered Brass—at prices little if any higher than for ordinary beds.

* * *

And when you are selecting your Simmons Beds with an eye to their appearance in the room, you will see that Simmons has for the first time established *beautiful and authoritative design* in Metal Beds.

Sleep is a big subject! Write us for the brochure, "What Leading Medical Journals and Health Magazines Say about Separate Beds and Sound Sleep." Free of charge.

SIMMONS COMPANY

ELIZABETH ATLANTA KENOSHA SAN FRANCISCO MONTREAL

(*Executive Offices: Kenosha, Wis.*)

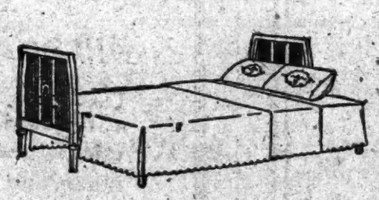

The Simmons DAY BED
"Trouville" Design—No. 19305

Closed, 26 inches wide—opens to 4 ft., 3 in. Made of Simmons Seamless Square Steel Tubing. Center castings are aluminum. Easy rolling steel casters. Beautifully enameled in Ivory white, Decorative colors, and Hardwood effects.

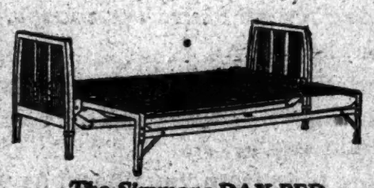

The Simmons DAY BED
Showing Construction

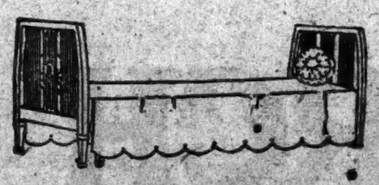

SIMMONS BEDS

Built for Sleep

James McCreery & Co.

5th Avenue *Today* *34th Street*

A Sale of Women's Fashionable Suits

37.50

regularly 48.00 to 65.00

So many of our patrons living in the suburbs were unable to take advantage of our great Suit Sale last week because of transportation difficulties, we feel, in justice to them, it should be continued.

250 more Suits have been added. These, like the others, were purchased at notable concessions from regular prices and then priced close to wholesale cost! They represent the entire stock of an exclusive tailoring establishment.

They are fashioned of fine twill Tricotine or Men's Wear Serge in graceful, youthful styles—straight-line effects and belted models.

(*Fourth Floor*)

Tomorrow—Last Day!

Beaded Bags

At ⅓ to ½ Less Than Regular Prices

This sale constitutes the entire stock and samples of one of the largest importers of high-grade Beaded Bags in this country, purchased at remarkable concessions from the regular prices, and

Marked at Merely a Fraction Above What We Paid for Them, Which Is Actually Lower Than the Regular Wholesale Price.

There are framed and draw-string styles in the most desirable patterns and color combinations.

Our entire stock of Beaded Bags reduced proportionately

No C. O. D.'s—No Approvals—No Returns. (*Main Floor*)

A Special for Saturday in

McCreery Silks

Famous Over Half a Century

10,000 Yards of Taffeta Silk

African Brown and Navy Blue, dependable Quality, 36 inches wide.

yard, 2.85

regularly 3.50

(*Second Floor*)

At Last! A Low Price On Coats of Camel's Hair Cloth

32.00

regularly 59.50

Coats for all-round wear of Camel's Hair Cloth fashioned in swagger style, smartly belted. Short and three-quarter lengths.

We secured these through a "special purchase" and have marked them at little above the cost to us.

Lined with Plain or Fancy Silk.

(*Fourth Floor*)

BUILDING BREVITIES

From famous plants built by ABERTHAW come products with which millions of American citizens are clothed and nourished; products upon which in large measure they owe cleanliness, health and happiness.

To construct thus worthily for useful ends is to contribute directly to the progress of civilization.

ABERTHAW CONSTRUCTION COMPANY
Contracting Engineers
BOSTON ATLANTA BUFFALO MASSACHUSETTS PHILADELPHIA

ARE you keeping in touch with the world's interest in the subject of

Spiritualism?

Press opinions for and against; the Inter-church movement and Spiritualism; Psychic Experiences; Spiritualism in Religion, Philosophy and Science; evidence of survival and communication; sketches and pictures of leaders in the work; an unusual presentation of this subject in a 64-page, two-color cover, newsstand-size magazine. Not sold on newsstands. Ask for free printed matter or send 25c in coin or stamps for a current copy; as much material as you would get in average 250-page book. Address:

Communication

987 Rand, McNally Bldg. Chicago, Ill.

TURKISH COMMANDER IN CHIEF. Tomorrow the Rotogravure Picture Section of The New York Times will publish, so far as known, the first pictures to be received in this country showing allied troops occupying Constantinople.—Advt.

ADMIRAL BRITTAIN A SUICIDE IN CUBA

Chief of Staff for Admiral Wilson Shoots Himself While on Duty with the Fleet.

REASON IS NOT KNOWN

Had Served with Distinction and Won a Medal in the Spanish War —Son Will Bring Back Body.

WASHINGTON, April 23.—Rear Admiral Carlo B. Brittain, Chief of Staff for Admiral Henry B. Wilson, commander of the Atlantic fleet, committed suicide by shooting himself yesterday while on duty with the fleet in Cuban waters.

Admiral Wilson, in advising the Navy Department of Admiral Brittain's death, gave no reason for the act. The body will be brought to the United States on the hospital ship Solace. Admiral Brittain's home was at Richmond, Ky.

Admiral Brittain was born at Pineville, Ky., fifty-three years ago, and was graduated from the Naval Academy in 1888. During the Spanish-American War he served on the cruisers Newark and Brooklyn and the auxiliary Badger with the rank of Lieutenant. For his services aboard the Newark in the battle of Santiago he was awarded the Sampson Medal.

From 1900 to 1903 he was stationed in the Philippines, and from 1905 to 1907 he was on the staff of the commander of the North Atlantic fleet. He had other sea service as commander of the battleships Massachusetts and Michigan. He was made a Rear Admiral in 1914 and assigned to the staff of Admiral Wilson when the latter was placed in command of the Atlantic fleet.

Admiral Brittain's son, Ensign Thomas B. Brittain, was with the fleet at the time of his father's death, serving on the dreadnought North Dakota, and it is presumed that he is accompanying the body to the United States.

Naval officers here could ascribe no reason for Admiral Brittain's suicide, declaring that he seemed in the best of health and spirits before going South with the fleet.

RICHMOND, Ky., April 23.—Recent letters to friends and relatives here gave no hint that Rear Admiral Brittain was in anything but the best of health and spirits.

Mrs. Brittain, who with a son survives, is visiting at the home of her parents and had planned to go to New York within a week to meet her husband on his return from Panama.

The funeral will be held in Richmond.

ASKS JAPANESE INTENTIONS.

Allied Railway Mission in Siberia to Investigate Charges.

VLADIVOSTOK, April 23 (Associated Press).—Decision to investigate recent events in Siberia was reached by the Interallied Railway Commission here this morning. This action was a sequel of many complaints that the Japanese military command in Siberia had violated the allied military agreement.

"The Japanese committeemen," said a resolution passed by the commission, "are asked to obtain from the Japanese command a statement whether it recognizes the allied railroad agreement in Siberia and whether it will harmonize its activities with those of the Allied Commission."

The commission also sent an address to the provisional government here, asking it to induce railway workers to return to their posts "in the interest of the Russian people."

CALL ON D'ANNUNZIO TO GO.

Another General Strike Against Him Declared in Fiume.

FIUME, April 20 (Associated Press).—Another general strike has been declared here, demands being made for the withdrawal of Gabriele d'Annunzio and his legionaries, the removal of the present National Council and the opening of the Fiume frontier.

An attempt was made to hold mass meetings last night, but d'Annunzio's police prevented them.

Signor Zanella, former leader of the Autonomists, who is not allowed in the city, has succeeded in distributing pamphlets through friends urging the expulsion of d'Annunzio, the election of a new National Council and the restoration of normal conditions.

Signor Bellasich, Secretary of the National Council, announced today that Premier Nitti had agreed to keep the city provisioned pending a settlement of the question.

TIFFANY & Co.
FIFTH AVENUE & 37TH STREET
PARIS, 25 RUE DE LA PAIX LONDON, 221 REGENT STREET

PEARLS DIAMONDS JEWELRY
SILVERWARE STATIONERY

We wish to express our appreciation of the liberal and fearless attitude of the newspapers and magazines of the country which have, in their news columns and editorials, so warmly supported us in our successful effort to prevent police censors from suppressing the publication and distribution of "THE STORY OF A LOVER." Thanks is also offered to the many hundreds of public spirited men and women who have voiced their protests and pledged us their support. "The Story of a Lover," a pure and beautiful expression of the love life of a deeply romantic man and woman, may again be had at all representative bookstores.

Price $1.75. Postpaid from the publishers $1.85.

BL BONI & LIVERIGHT MODERN LIBRARY
NEW YORK

Store Closes at 5 P. M.

Lord & Taylor

38th Street —FIFTH AVENUE— 39th Street

Important Event Today
Women's Dresses

Beautiful Tricolettes
Ornate With Embroideries
$45.00

ALL higher-cost models in the desirable coat-dress effects for afternoon and street wear, toilets of graceful distinction in a range of fashionable shades; long sleeves or three-quarters, belted, with big, embroidered pockets, or finished with graceful sashes. Silk, wool and metal embroideries, novelties that are extraordinary values.

Important Reductions
Tailored Suits For Women
From Our Regular Stock
$49.50 $59.50 $79.50

Handsome new models in Tricotine, Serge, Gabardine, Covert and Hairline Stripes, values that will be especially appreciated by those who are only interested in the finer qualities and better types of Tailleurs. A wide range of styles and colorings.

Third Floor.

Does 3¢ = Americanism?

Did you know that 3c is MORE than the churches average from each member per day?

WE AMERICANS may be thoughtless. Sometimes we may appear selfish. But when a great need arises, no one can say that we have ever shirked.

Ask any son of France. Ask any soldier of Great Britain. Or ask any Armenian mother or a girl with a red cross on her sleeve or one with a tambourine in her hand.

And now the churches come to us for help—*our* churches. Not begging. Not asking alms. But with heads lifted high facing a task so worthy that we, as loyal Americans, ought to feel it a *privilege* to help.

Here is the Plain, Unvarnished Truth

We don't need to be told that the church is the heart of the Nation. We admit its influence for lasting good in our children. We see its stabilizing influence on our communities. We know a little of its great hospitals, its homes for children, its schools and colleges here and abroad.

But most of us do not realize how pitifully inadequate the support of the churches is when compared to the urgent needs.

Less than 3¢ a day!

In spite of the great tasks which we expect our churches to carry out, those of us who give to the church—and the number is all too few—are now giving an average of *less than 3¢ a day for all church purposes.*

Less than 3¢ a day.

Shall our churches go on? It is for you to say.

Without your help the work of your church must be just that much less.

Give—and give from your heart as well as from your pocketbook.

A World Survey Was Made

Our churches know the needs that must be met. They know exactly how every dollar—every penny—will be used for the greatest good without waste.

A world survey was made by the churches that astounds business men in its thoroughness. County after county was studied; the countries of the world were visited and reported in minute detail.

How the Interchurch World Movement Originated

Our churches said: "The task of meeting the urgent needs shown by the world survey is too great for us to do individually as denominations. We must do this work together."

So thirty great denominations are cooperating—each keeping its own purpose and identity—but all working together under the name of the Interchurch World Movement.

Because of this cooperation, it is estimated that over one million dollars will be saved alone in eliminating waste and duplication.

INTERCHURCH WORLD MOVEMENT

This advertisement made possible by the cooperation of 30 denominations

The Store is closed at 5 P. M. daily

B. Altman & Co.

MADISON AVENUE - FIFTH AVENUE, NEW YORK
Thirty-fourth Street Thirty-fifth Street

A Special Sale of
Men's Imported Tweed Hats
for motor, golf and steamer wear
will be a feature to-day on the First Floor

English Tweed Hats in black-and-white check effects and gray or heather mixtures; exceptionally well made and lined with a fine quality of silk serge, will be offered

at $3.75

These Hats, specially purchased from a prominent London maker, represent unusual value.

LEONARD MERRICK'S
Worldlings
One of the very best novels in years
Price $1.75
E. P. DUTTON & CO., 681 5th Av.

CONTRACTS FOR SALE
Dodge Sedan—$100 Bonus
Automobile Sedan—at List Price
BOTH IMMEDIATE DELIVERY
FRED'K A. SMITH, 1,778 B'WAY.

TOUR AROUND THE WORLD.
A tour around the world can be made by perusing the CURRENT HISTORY MAGAZINE: The latest needs in forty nations, accompanied by forty feature articles, copiously illustrated in ballotones, roto etchings, and twenty pages international cartoons. April issue on news stands today.—Advt.

"THE influx of strangers to the city is unprecedented—averaging 54 per day."—*N. Y. daily newspaper, 1833.* "The number of daily visitors averages 350,000."—*N. Y. daily newspaper, 1919.*

The first "taste" of New York that thousands of these visitors have is a refreshing glass of ice-water at the Pennsylvania or Grand Central Station.

In keeping with their reputations for the best of everything, these roads use Knickerbocker Ice—made from four-times filtered water.

Knickerbocker ICE Company

PAN GERMANS FEAR SHIPPING DEAL HERE

Say America Seeks to Unload Unsuitable Tonnage on Germany.

WOULD TURN TO ENGLAND

They Feel That a Commercial Alliance There Could Be Terminated More Easily.

Copyright, 1920, by The New York Times Company.

By Wireless to THE NEW YORK TIMES.

BERLIN, April 23.—Some Nationalist papers express great dissatisfaction with the proposed German-American shipping agreement which Dr. William Cuno, Director General of the Hamburg-American Steamship Line, is trying to arrange with Admiral Benson in Washington. Though they confess ignorance concerning details, they express suspicion that the Americans are only trying to find some use for the several million tons of standard shipping built during the war, which—so the German editors assert—they vainly tried to dispose of to Holland and other maritime nations because it does not answer the ordinary requirements of trade.

The Deutsche Zeitung says Admiral Benson is mistaken if he thinks Germany cannot build ships for the next six years. On the contrary, it says, the German yards can turn out 100,000 tons immediately on the receipt of raw material. If, however, some arrangement must be made, says the Zeitung, let it be with English private shipping firms, because a commercial alliance with these can more easily be denounced when the time arrives than one with the American Government, with its unlimited financial power.

Privy Councilor Adolf Stimming, a Director of the North German Lloyd, whom THE NEW YORK TIMES correspondent interviewed, thought such an arrangement with English firms impossible, because the latter feared German competition. Only America, he said, could help the great German lines.

"America," he said, "has an oversabundance of tonnage rotting away which might benefit the whole world if a way to mutual profit could be found. To my knowledge, American railroad engineers have been taken from their locomotives and made engineers on large ocean greyhounds. But so far nothing has happened but—Well, what is the use of supposing? I only wish to say that America has more ships than she can use, while Germany has men, officers, organization, docks and agencies all over the world. If she lends us ships, business will start tomorrow where it left off in August, 1914, on all the North German Lloyd lines, which span the whole world. Of course we can build ships ourselves, but that will take time; while American tonnage might immediately be employed with great profit to the United States and for Germany's salvation."

Herr Stimming said that his line had thousands of prepaid fares from American citizens for their European relatives, and that there were innumerable applications from persons in nearly every European country asking about passage, especially to South America. He said he thought, however, that the most desirable German emigrants would go to European Russia, Siberia and Central Asia, because the United States was closed to them.

FIGHTING IN SOUTH CHINA.

More Than 1,000 Killed in Factional Struggles in the Anhai Region.

AMOY, China, April 18 (Associated Press)—There has been fierce fighting between factions of the Southern troops in the Anhai district, and the city of Anhai has changed hands three times in the last week. The soldiers are looting the country. It is reported that more than 1,000 persons have been killed.

Hundreds of the inhabitants of the Anhai region are fleeing to Amoy. All of the inferior districts are unsettled. It is probable that the Anhai faction will march against General Chen.

Women's Union Suits Special, 95c

Saturday only. Fine ribbed union suits with fitted or shell knee. At 95c—unequaled! *Main Floor.*

Broadway **Saks & Company** at 34th St.

Specialists in Wearing Apparel for Men, Women, Misses and Children

Children's Nightgowns Special, $1.25

Regularly $1.75—Made of fine nainsook, finished with lace or embroidery. Sizes 4 to 14 years. Saturday only. *Fourth Floor.*

SATURDAY

An Important Presentation of

"Hats Exquisite" At $10.95

—those Styles NOW in high favor in Paris

Hats of almost every size and material for wear with the new tailleurs—every one new, every one an unequaled value! Paris created the models—almost like a flash they are presented to you in New York by Saks & Company. Included are:

Hats of taffeta in navy blue and black, with touches of beautiful colorings, smart leghorn hats, youthful styles in combinations of silk and straw, and fluffy ostrich hats. Two styles pictured.

250 Women's Handsome Frocks

—of Wool Jersey, Serge, Tricotine, Georgette Crepe and Crepe de Chine

Reduced to $28.00

Formerly $39.50 to $50

Not all sizes in each model, but sizes 34 to 42 in the collection. A really wonderful opportunity — seize it! *Fourth Floor.*

Misses' Ultra-Smart Suits

Regularly $75

At $59.50

Higher-cost suits, displaying youth and individuality in every line. Elaborate silk embroidery around the *new* length coat, collar and sleeves impart an added air of elegance.

So many unusual styles to choose from! Tailleurs, demi-tailleurs and swagger sports effects, fashioned of Tricotine and Serge. Sizes 14 to 18 years.

We Shall Place on Sale Saturday

A Most Exceptional Collection of

Women's Smart Capes

Regularly $39.50

At $25

Accordion-pleated styles with large pleated collar of self material, and very graceful Wrap-Capes, cleverly developed in Men's Wear Serge, and Gabardine. Black, Navy Blue, Tan and Rookie.

At $39.50

Reg. $50 and $60

Handsome Wrap-Capes and Straight Line Coats, beautifully fashioned of Duvet de Laine, Tricotine, Velour, Men's Wear Serge, and Taffeta. Each an unequaled value—each model unusually clever in its original lines.

Polo Coats—of Camel's Hair Cloth and Polo Cloth—a really remarkable collection at liberal savings.

$39.50, $48, $58 and $68

Saturday—in Our Highly Specialized Department for Boys—

Smart Norfolk Suits Special $18.95

Extra knickers included. Single, double-breasted and pleated models, in mixtures, and novelty woolens in the newest colors. They excel in both workmanship and material anything before seen at this price. Sizes 8 to 18.

Boys' Sailor Suits Special $8.95

Regulation sailor model, developed in all-wool Navy Serge. Finished with embroidered emblem on sleeve and silk tie. Sizes 3 to 10.

Boys' Smart Top Coats $10.50

Smart double-breasted model in novelty mixtures in the newest colorings. Every one intended for sale at much higher cost. Sizes 3 to 10. *Second Floor.*

Misses' Frocks

For Street and Afternoon Wear.

Special $59.50

The charming frock *pictured* is fashioned of Twill Louise, and boasts of many novel features. The scalloped Eton falls over a vestee of pleated Georgette crepe and the tiny silver buttons meet in a jaunty bow at the neck.

The smart accordion-pleated skirt is trimmed with gold stitching in Serpentine design and the chic effect is further assured by a heavy satin sash.

Others just as delightful are fashioned of Tricotine, Swiss Taffeta, Crepe de Chine, and Georgette Crepe. Sizes 14 to 18 years.

Second Floor.

Every Woman Wants One—Summer

Pongee Overblouses at $2.95

Wonderful for Summer, catching every breeze—improving in appearance with every tubbing. One is a hip length blouse, the other an overblouse with narrow belt in the back, and a tailored bow at neck. Both have short kimono sleeves. Comfortable? Very! *Third Floor.*

SATURDAY ONLY

Women's Tailored Suits

Regularly $50 to $60

Reduced to $45

Some of the most beautiful suits shown in our regular stock this season, fashioned of fine quality tricotine, men's wear serge and rich tweeds, beautifully silk lined. Sizes 34 to 44.

All Sales Final!

Fourth Floor.

100 Indestructible Pearl Necklaces

With Diamond Clasps

Regularly $75

At $48.50

Made in the popular 24-inch opera length, perfectly matched and graduated. The clasp is of 18 kt. white gold—distinguished from platinum only by the fact that it wears much better—set with three fine-cut diamonds. *Main Floor.*

Boys' Blouses, $1.25

Carefully made to withstand wear and washing. Neck band and collar attached styles, in a large assortment of neat stripes (guaranteed fast color) or plain white. Ages 7 to 16. *Second Floor.*

Smart Petticoats

—carefully made in the materials of the hour, very reasonably priced!

Special at $5.95

Excellent quality Messaline Petticoats in the wanted street shades, and changeable colors. Trimmed with shirred flounce, and finished with pleated ruffle.

Special at $1.85

Petticoats of high-lustre cotton fabrics in black and white effects, or figured designs in colors. Wonderful value.

Special at $1.45

Black Sateen Petticoats with pretty pink rose design, and tucked flounce, finished with dainty ruffle. Unequaled at $1.45. *Third Floor.*

Women's and Misses'

Smart

SKIRTS

Reg. $25

Saturday

At $16.75

For street and sports wear, in the very fashionable knife-pleated, accordion-pleated, box-pleated and tailored effects. Produced in good quality checked and plaid woolens, in black and white. Waistbands 24 to 36. *Fourth Floor.*

Saturday—

Handsome Silk Frocks for Girls

Regularly $15.75 to $17.75

At $10.75

Some of the prettiest frocks of the season are included in this group, each model the embodiment of individuality and youth. Developed in beautiful Silk Pongee, lustrous Plaid Taffeta and dainty Summer silks, richly hand embroidered. Collar, cuffs and pocket trimmings of pongee, contrasting silk and organdie. Graceful, flowing sashes complete the picture. Sizes 8 to 14 years. *Second Floor.*

Girls' Hats

Prettily Trimmed

At $5.75

Blocked Milans trimmed with bonny bows and streamers, hand-made shapes in a variety of the new braids, tastefully adorned with flowers and ribbon, many faced to match. Ages 6 to 16. *Second Floor.*

Sale of Hart Schaffner & Marx Spring Overcoats $39.75

Most of them are those beautiful Tweeds, that are so fine for spring and summer motoring; just right for seashore and mountain; and great for NOW!

Gray Suit Savings at $55

Hart Schaffner & Marx made them for us in some of the best looking medium light and dark gray fabrics you ever saw. At $55 they save you at least $10 or $15

Wallach Bros.

Broadway below Chambers
Broadway, cor. 29th
246-248 West 125th
3d Ave., cor. 122d

AMBERT est. 1888

"BETTER APPAREL for MEN"

Money Spent at Lambert's

is "on deposit." If the purchase proves unsatisfactory your say-so is enough. Money back isn't a promise but a policy at Lambert's. We guarantee satisfaction. Without it your money is still yours.

Fashion's newest in Suits, Topcoats, Hats & Haberdashery & Shoes.

LAMBERT

254 FIFTH AVE. Bet. 28th & 29th Sts.
39 CORTLANDT Bet. 6th & 9th Av. L.
124 NASSAU ST. and New Haven, Conn.

Sleep in Style!
Faultless SINCE 1881
Pajamas & Night Shirts
"The NIGHTwear of a Nation"

NOW READY **Woman Triumphant**

BLASCO IBANEZ' new novel of Spain's "Latin Quarter."
At all bookstores, $1.90
E. P. Dutton & Co., 681 5th Av., N.Y.

PENNSYLVANIA SYSTEM

$2.50 ROUND TRIP
War Tax No. additional.

Sunday Excursion

Philadelphia

A City of Historic Interest

Sundays, May 2 and 23

Special Through Train. Leaves Eastern Standard Time
New York, Penna. Station - 7.20 A.M.
Hudson Terminal - 7.20 A.M.
Returning, leaves Philadelphia 6.40 P.M.

Pennsylvania System

YOUNGEST COLLEGE PRESIDENT. In the Rotogravure Picture Section of The New York Times tomorrow will be reproduced a new photograph of Miss Helen Taft, Acting President of Bryn Mawr College, the youngest college President in the United States.—Advt.

Skolny Clothes

FOR YOUNG MEN AND BOYS

A Skolny Suit and anybody's Suit are apparently alike — *apparently.*

But to the *expert* there are marked differences.

Cutting the cloth, we cut *snap* and *smartness* into the Coat—but cutting is not all of it. The snap and smartness must be "worked up" with the needle. To merely "sew up" the seams would be to lose the effect striven for.

This "working-up" process calls for the finest and most patient needlecraft. It is the secret of *permanency* in shape and fit.

The leading custom-tailors "work" their clothes in this way—and so do we. There isn't the slightest difference between Skolny Clothes and the clothes made by the most exclusive custom-tailor.

The reason why custom-tailors charge about double as much as dealers ask for Skolny Clothes is not because custom-tailors' Clothes fit or wear better, but because the custom-tailors stick to the "individual" system instead of the "team" system, and cling to other old-fashioned notions, including that of limited production and unlimited profits.

For Sale by Leading Dealers in the United States

JOS. SKOLNY & CO.
906 Broadway
New York City

SOVIET DRIVE IS ON IN ITALY

Workmen Openly Urging as a First Step the Control of Industry.

AIDED BY AGRICULTURISTS

Socialist National Council at Milan Votes to Try Experiment in All Large Cities.

By WALTER DURANTY.

Copyright, 1920, by The New York Times Company.

Special Cable to THE NEW YORK TIMES.

PARIS, April 23.—Although Premier Nitti has expressly denied that there is a censorship over press messages from San Remo, there continue to be allusions in the Paris newspapers to some kind of control and mysterious "delays." It does not seem to be generally realized here that the press censorship was re-established in Italy more than a week before the San Remo conference began on account of the extremely serious labor situation. In fact, instead of imposing restrictions, Nitti has actually made concessions in allowing the conference news to pass uncensored. If the control and delays to which the Paris papers refer are anything more than the effect of the sudden enormous volume of press matter imposed on the local telegraph authorities, who are unaccustomed to handle a hundredth part thereof, they must be attributed to the desire of the Italians to prevent the news about the labor struggle to slip out in the midst of conference dispatches.

Internal Situation Bad.

According to trustworthy information reaching the correspondent today, the internal situation of Italy is bad enough to explain the Government's wish to conceal the facts as far as possible, if only to prevent further demoralization of Italian currency on the world market. There is a general strike in Turin to support the metal workers' strike, which has been running several weeks. There are numerous other big strikes in the principal towns of northern Italy, with quite a strong probability of the spread of the general strike throughout Piedmont, where already it is estimated that the number of workers in voluntary idleness exceeds 500,000. Very few trains are running in the North. No Italian papers have reached Paris in the last five days.

The food situation, already serious throughout Italy and growing worse steadily, is beginning to cause great anxiety. The same applies to coal, but in a much greater degree, which, incidentally, explains the apparent ease with which Lloyd George manoeuvres Nitti as if he were one of his own pieces on the diplomatic chessboard. Collisions are reported to have occurred between strikers and troops at various points, with bloodshed, but no details are obtainable.

Features of the trouble are especially grave. The first is that the avowed object of the workers is the out and out establishment of Soviet control in industrial centres, the second is that a large section of the agricultural element is in sympathy and co-operation with the workers.

Workers committees that are Soviet in all but name have existed for a considerable period in many large Italian factories. The immediate object of the present strike is to secure the establishment of these Soviets in every factory. Briefly, the workers' demands are:

First, that every industrial establishment should recognize an internal committee of its personnel.

Second, that these committees be nominated by workers' organizations according to their own regulations. The owners or managers of factories are simply required to record the names submitted without comment.

Third, that one or more members of the committee will be at the disposal of the workers during a certain fixed period of the working hours. These members will be paid for the time they thus spend at ordinary rates. The workers may, on receiving their foreman's permission, confer with members of the committee during working hours.

It is probable the average American manufacturer would consider the acceptance of these conditions very nearly equivalent to handing over his business to the employees, especially in view of the fact, which has occurred over and over again in Italy, that the workers' committees do not by any means confine their activities to such matters as the security, comfort, health or even the wages of the workers but exercise far wider interference.

Only a Beginning.

In Italy, however, these conditions are only a beginning. The workers' leaders declare that when committees are everywhere established they will be called upon to send representatives to a central committee which will be the exact equivalent of the Russian Grand Council of Soviets. When the latter is formed and the whole organization running smoothly it will be but a step to the control of industry outright by the executive committee of the Central Soviet. From this to political control, the establishment of proletariat dictatorship in other words, is but one more step. The Italian labor leaders say that is their object. They say also that they will achieve it before the end of the summer. The attitude of the agricultural laborers is in their favor. On many large estates such laborers have formed soviets on the same lines as in the factories. A number of small tenant farmers have joined the movement, partly attracted by the bait of owning land themselves which proved so successful in Russia, partly owing to dissatisfaction at the fixation of cereal prices. Even some small proprietors have joined for the same reason and to oppose certain taxes which they consider unfair. Numerous collisions between peasants and tax collectors are reported.

The question remains what will be the attitude of the army in the event of matters coming to a showdown. The New York Times Informant declares that only a very small proportion of the troops will be willing to use force against the strikers and their number is daily decreasing as a result of skillful propaganda.

To Try Soviets as Experiment.

MILAN, April 22.—Constitution of Soviets as an experiment in all large Italian cities where the proletariat is well organized was decided upon at the Socialist National Council, in session here, today. The vote on the proposition was 94,000 in favor and 21,000 adverse. Proposals to institute Soviets everywhere throughout Italy were rejected by a vote of 85,000 to 5,000.

ROME, April 21.—Airplane postal service between the principal cities of Italy is being organized by the Government to offset the effect of the strike of telegraphic employes. Telegraph service is possible at present only through the Ministry of the Navy, which has control of the wireless systems of the country.

Saks

CLOTHES OF CUSTOM QUALITY

SAKS-handwork is bought by that very large class of New Yorkers who shudder at the thought of owning *second-bests!*

Saks & Company
BROADWAY AT 34th STREET

The KNOX "LAKEDALE"

TEN DOLLARS

A REAL Springtime hat; light in weight and light in appearance. A felt hat that will be ideal for many days during the Summer in place of a straw. Shown in dark green and dark brown.

KNOX HAT COMPANY
Incorporated
452 FIFTH AVENUE AT 40TH STREET
161 BROADWAY SINGER BUILDING

140,000 Acres of Georgia's Finest Timber Lands will be Sold AT PUBLIC AUCTION

May 19th, at Townsend, Georgia
AT 12 O'CLOCK

600,000,000 feet of Timber and 550 "Crops" of Turpentine will yield profits of $30,000,000.

THIS is an opportunity to acquire holdings that will yield enormous profits from Timber, Turpentine, Cattle Raising and Farm Cultivation. The greater portion of the timbered areas is virgin timber of original growth and has never been cut. 600,000,000 feet Pine Timber now ready for saw mill, and in addition a very large quantity of young Pine which will in a few years be large enough to saw. The land is adapted to the profitable cultivation of Cotton, Corn, Tobacco, Oats, Velvet Beans, Peanuts and Vegetables.

By working the Timber and Turpentine on this tract of 140,000 acres, it is estimated that the 600,000,000 feet of Pine Timber, and the 550 "crops" of Turpentine *will yield at least $30,000,000 in profits.*

Wide grazing pastures provide nine months natural grazing that will support 30,000 head of Cattle, 25,000 Sheep and 10,000 Hogs. There are now on the property 7000 head of Cattle, 10,000 Sheep and 5000 Hogs.

It is cheaper and more profitable to raise Cattle, Sheep and Hogs here than in any other place in America.
The great Armour Plant at Jacksonville, Fla., less than 100 miles away, offers a ready market.

The greater portion of the property is fenced in, having more than 400 miles of woven wire fencing. Several improved farms are included, with comfortable homes, tenant houses, silos and tobacco houses.

Properties lie within a 12 mile radius of Townsend, Ga. on the main line of the Seaboard Air Line Railway. 36 miles railway frontage—5 railroad stations, and 20 miles of deep water frontage, with one of the best harbors on the Atlantic Coast.

Shaded portion of accompanying map shows location of properties.

The property is traversed by more than 200 miles of Automobile roads, including a long stretch of the Quebec-Miami Highway.

This property has been recently surveyed into 14 sub-divisions and maps prepared showing the natural boundaries of each sub-division. The property will be sold either as one tract or in tracts from 1000 acres to 30,000 acres.

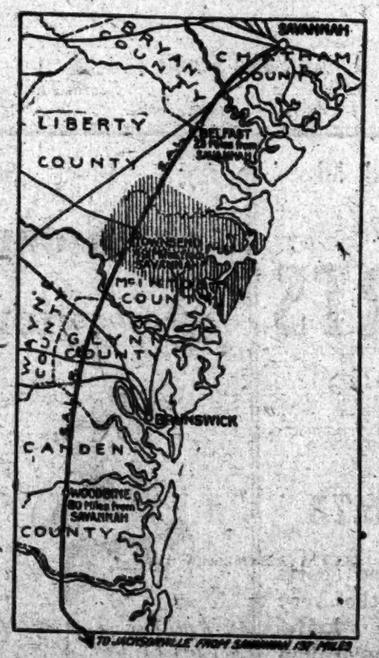

Artesian wells give an abundance of fine water.

There is a hotel on the property which can accommodate one hundred guests, and Mr. Max Jasspon, noted forest engineer, will receive prospective buyers and show them the property.

Sale is for Division of Assets

Matheny Bros. Auctioneers

References—
American Nat'l Bank, Richmond, Va., Savannah Bank and Trust Co., Savannah, Ga. Oglethorpe Savings and Trust Co., Savannah, Ga.

Terms—
10% day of sale, 15% in 30 days, balance in one, two, three years.

FOR FURTHER INFORMATION ADDRESS
J. R. PASCHALL, RICHMOND, VA. MAX JASSPON, TOWNSEND, GA.

Experienced Cost Accountants Wanted

Several clients, for whom we are installing cost and production systems, are looking to us to find experienced men to take charge of this work in their plants.

These positions all carry considerable responsibility, substantial salaries, and rather exceptional opportunities for advancement. We can consider only experienced men, at least 25 and preferably 30 or more years of age, who have had charge of important cost and production work.

While the positions now open are in various large cities from the Atlantic seaboard to Chicago, all applications should be made by letter only to our **Boston office, 110 State Street.** Letters must state age, education, whether married or single, complete connected account of business experience, present and expected salary. No attention will be paid to incomplete answers.

Be brief, be precise; if your record, which you believe indicates your qualifications for these positions, is already on file at one of our offices, call it to our attention.

Scovell, Wellington & Company
Certified Public Accountants
Industrial Engineers
A National Organization for Constructive Service
Boston Springfield, Mass. New York Cleveland Chicago

SALE OF LUMBER

Navy Yard, Norfolk, Va.

BY SEALED PROPOSALS

MAY 5, 1920,

To Be Opened 1:30 P. M.

Lot includes approximately

2,000,000 ft. White Oak Timbers.
290,000 ft. Cypress Boat Planking.
6,000,000 ft. Dense Merchantable Southern Yellow Pine Timbers.
140,000 lbs. Lignum Vitae.
400 Hackmatack Knees.
500 Spruce Spars.

Will be sold in not less than carload lots to suit purchaser. Thirty days will be allowed for payment. Advertised discounts do not apply to this sale. For catalogues and further information apply to

OMAR D. CONGER, Lieut.-Comdr. (SC) U. S. N.
Board of Survey, Appraisal & Sale,
NAVY YARD, NORFOLK, VA.

MARK CROSS LONDON
GLOVES
Tan, Gray, Kid, Buckskin
For Men and Women
The World's Greatest Leather Glove
646 Fifth Avenue, New York; 253 Broadway
Boston—145 Tremont Street
London—49 Regent Street

YOU ARE invited to an Exhibition of Rare Books at Dutton's, 681 Fifth Avenue.
This unusual collection is being shown under the auspices of Mr. Charles J. Sawyer of London.

BUILDING TRADES GET WAGE INCREASE

Rise of $1 a Day Granted to 115,000 Workers in City, Effective May 1.

TOTALS $700,000 A WEEK

Compromise Set for August for Further Advance if Living Cost Continues Upward.

Robert P. Brindell, President of the New York Building Trades Council, announced last night that following a meeting with the Building Trades Employers' Association a general voluntary wage increase of $1 a day for all of the 115,000 building workers in the city will become effective on May 1. This action, Mr. Brindell explained, was in accordance with the agreement made with the employers last year that an increase in the cost of living would be met by an increase in wages.

The increase means, Mr. Brindell said, an increase in the weekly payrolls of nearly $700,000. It was said that the employers will confer again in August concerning still further wage increases, to become effective Jan. 1, 1921, if the high cost of living continues.

The new scale will be $9 a day for the following:

Blacksmiths, boilermakers, carpenters and framers, cement and concrete masons, decorators and gilders, derrick men and riggers, electrical workers, engineers (stationary), glaziers, machinists of all description, marble cutters, painter-decorators, plumbers and gas fitters, structural iron workers, tilelayers, varnishers, and wood and metal lathers.

It was also announced that there would be a readjustment of the weekly pay to conform to the new scale. This will include the building material teamsters, who now receive $29 to $35 a week; automobile chauffeurs on material trucking, whose present wages range from $31 to $35 a week; drivers' helpers, $27; hoisting engineers, $46.75 a week, or $9 a day for "broken time"; plaster modelers, who now receive $41.25 to $150; checkers, $60 a week, and squad bosses and designers, who now get $100.

There is a scarcity of mechanics, but it was said that the Building Trades Council would furnish all that would be required for the building boom that is expected.

As much of the building now being done is on the cost plus basis, the extra $1 a day that will be paid to the workers will doubtless be passed on to the owner of the building.

RAISES CIVIL WAR PENSIONS.

Senate Adopts Measure Which Aids 1812 Widows Also.

WASHINGTON, April 23.—The House bill increasing pensions of civil war veterans to $50 monthly and those of veterans' widows to $30 monthly was passed today by the Senate and now goes to conference. Senate amendments make the increases applicable to 215 veterans of the Mexican war and 1,576 widows of Mexican war veterans, as well as 73 widows of veterans of the War of 1812.

The present average pension of veterans is $37.50, and that of widows $25. The measure will add about $65,250,000 to the present pension roll of $214,000,000. Last June there were 271,520 civil war veterans and 336,375 widows and dependents on the pension rolls.

The bill provides pensions up to $90 monthly for disabled veterans.

SUES PAPER FOR $2,500,000

Dr. Hyde, Tried for Murder, Asks Damages of Kansas City Star.

KANSAS CITY, Mo., April 23.—Suit against The Kansas City Star for $2,500,000 was on file in Circuit Court here today at the instance of Dr. B. Clark Hyde. Damages of $500,000 and punitive damages of $2,000,000 are asked.

The suit of Dr. Hyde, who was tried three times on a murder charge in connection with the death of Thomas H. Swope, millionaire Kansas City philanthropist, is based on an article printed in The Star on July 25, 1919, telling of the dismissal of another suit brought against the newspaper by the doctor. The charge against Dr. Hyde eventually was dismissed.

Use Bela Kun's Name to Insult.

BUDAPEST, April 23.—The name of Bela Kun has come into popular use as a term of insult. A man recently brought a libel action against his neighbor because in the heat of a quarrel the latter shouted at him: "You Bela Kun." The court fined the defendant.

THE HARP
An Instrument For Women

The harp is pre-eminently the instrument for women, as it not only offers the pronounced opportunities for the display of personal graces, but really compels the cultivation of pleasing movements and poses. Here is an opportunity for the average young woman to learn a profession at once delightful and remunerative, and one which carries with it a certain desirable distinction and dignity worth working for.

LYON & HEALY HARPS

STYLE 14	$ 700
STYLE 16	900
STYLE 17	1000
STYLE 19	1250
STYLE 20	975
STYLE 21	1100
STYLE 22	1450
STYLE 23	1600
STYLE 24g	1750
STYLE 24c	1800
STYLE 26	2200
LOUIS XIV	3000

Harps for Rent

Catalogue free on the asking. Investigate our EASY PAYMENT plan. Telephone Murray Hill 4144.

Chas. H. Ditson & Co.
8-10-12 East 34th Street

Sturtevant
PUTS AIR TO WORK

Removes Dangerous Dust, Lint, and Litter in Factories

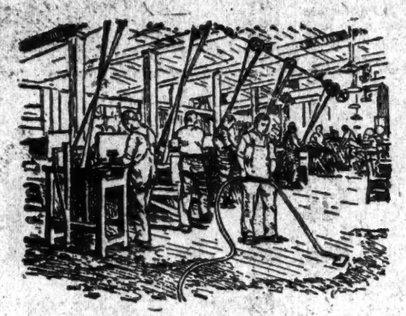

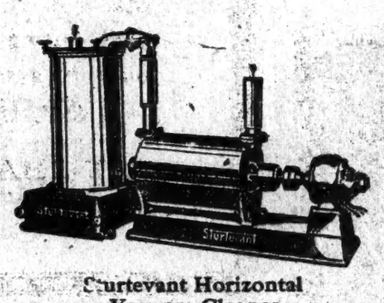

Sturtevant Horizontal Vacuum Cleaner

Dust of any kind is injurious to health. Doubly so in rooms and buildings. It should be removed. Dust in flour mills, textile mills, and in gunpowder plants is dangerous. It's a fire risk of the first order. Besides, in woodworking shops, textile mills, paper mills, hat factories, etc., dust slows up machines and injures equipment. The modern method of removing dust and dirt, lint and litter is to use vacuum cleaning machinery.

Sturtevant Stationary Vacuum Cleaner

Don't confuse Sturtevant Stationary Vacuum Cleaners with ordinary cleaning machines, that have been found inadequate for the work they must do. Sturtevant Stationary Vacuum Cleaners have been designed and built on the engineering basis of work to be done. Every installation is an individual engineering problem that calls for the elements of standard units assembled to meet special requirements. For three generations Sturtevant has been building apparatus that puts air to work. All this engineering and manufacturing experience is embodied in every Sturtevant machine.

If you wish it, a Sturtevant representative, a capable engineer versed in vacuum cleaning and its efficient application to factories, will call. Write, wire, or phone the district office listed below.

Telephone: Murray Hill 9220

B. F. STURTEVANT COMPANY
F. S. Krag, District Manager
52 Vanderbilt Avenue New York

Fans *Blowers* *Engines* *Turbines*

The First Roll of Honor

THE first list of those who subscribed to New York University's foundation is almost a roll-call of the leading citizens of New York ninety years ago. It contains, among others, the following names:

John Jacob Astor, 1st	Cornelius Lawrence
Cornelius Baker	James Lenox
Charles Butler	Morgan Lewis
John Delafield	Valentine Mott
George Griswold	Stephen Van Rensselaer
Albert Gallatin	Myndort Van Schaick
John Johnston	Richard Varick

These men had faith in the future of New York. And they believed this future could best be insured by training the youth of the city for every profession essential to the city's welfare. Hence they gave generously to endow the institution whose conception of education was as broad and practical as their own.

Their individual subscriptions were not large, measured by present standards—from $1,500 to $15,000 mostly—but these were substantial sums for those days, when New York's population was a mere 200,000.

Some of these men lived to see their investment pay rich dividends—scientific advancements, great achievements, useful citizenship. Their investment will continue to pay dividends as long as New York needs trained brains and character to do her work.

Today New York needs trained brains and character more than ever. She needs every one of the 10,000 who seek admittance at New York University.

But the original endowment, with the modest additions it has since received, is no longer adequate. It must be increased, if New York University is to continue meeting the needs of New York.

And so New York University appeals to the leaders of New York in 1920. Like the leaders of 1830, they are forward-looking and practical; they have faith in the future of New York.

Successors of Astor and Baker, Van Schaick and Varick—will you respond as they responded, so that the work of New York University may go forward in a manner worthy of the name it bears?

New York University needs $6,450,000.

"It's in New York. It's for New York"

New York University Endowment Fund
512 Fifth Avenue, New York

THIS ADVERTISEMENT is No. 2 of a series prepared by the students of New York University to tell of the needs of the University that is serving the needs of New York.
THIS SPACE is paid for by a Graduate of the University.

The Store is closed at 5 P. M. daily

B. Altman & Co.

MADISON AVENUE - FIFTH AVENUE, NEW YORK
Thirty-fourth Street TELEPHONE 7000 MURRAY HILL Thirty-fifth Street

REDUCTION SALES
to commence to-day (Saturday)

The merchandise comprised in these offerings is all below original cost

Women's Dresses
of serge, satin, taffeta and georgette at $22.50
Also
The remainder of this season's importations of
French Model Gowns
at less than one-half the cost to import
(Third Floor)

BELOW COST
Over 1,400 Women's Blouses
Blouses of cream-color net, with collar and cuffs of machine-made filet . . . . . at $3.45
Blouses of georgette or chiffon, mostly in suit shades, at $4.50
(Second Floor)

BELOW COST
Children's Gingham Dresses
Dresses of striped or checked gingham; sizes 6 to 14 years . . . . . at $3.25
Dresses of blue, green or lavender checked gingham; sizes 10 to 16 years . . . . . at $4.50
(Second Floor)

BELOW COST
Women's Hosiery
Black or white silk, with lisle-thread tops, toes and heels, per pair $1.15
Black, white, cordovan or gray silk, with lisle-thread tops and soles . . . . . per pair $1.50
Black silk, with openwork instep (war tax additional) per pair $2.90
(First Floor)

BELOW COST
1,500 Pairs of Women's Oxfords
at $6.75 per pair
These Oxfords are made of brown kidskin, and brown or black calfskin; with practical leather heels.
(Second Floor)

DIVORCED WIFE SUES FRANK JAY GOULD

Actions for a Divorce and a Separation Filed Here Simultaneously.

SAY HIS DECREE IS VOID

Cruelties Due to Continued Intoxication and Unfaithfulness Are Alleged.

Mrs. Edith Kelly Gould, former musical comedy actress, who married Frank Jay Gould in 1910 in Scotland and was divorced by him in Paris on April 27, 1919, but who did not defend the suit and has not admitted the right of the French courts to hear the case, filed two suits here against Mr. Gould yesterday, one for divorce and one for a separation. So far as could be learned this is the first case in the history of the local courts in which suits for separation and divorce were filed simultaneously.

The separation complaint accuses Mr. Gould of repeated cruelties due to continued intoxication for a long period of time, leading to temporary insanity and resulting in uncleanliness. Mrs. Gould also accuses the defendant of unfaithfulness, beginning in 1913. She names two Parisian women in her separation complaint as recipients of her husband's attention, while in the divorce case she names Leone Ritz, also known as Roquis, with whom she alleges her husband was guilty of misconduct in Paris in 1917 and 1918. She also alleges unfaithfulness with other women between 1915 and 1919 in Paris.

Francis L. Wellman, attorney for Mrs. Gould, explained last night that Mrs. Gould filed actions for both separation and divorce because she believed she had grounds for both, and will elect later which she will prosecute.

Call Paris Divorce Not Binding.

"The Paris divorce is not binding on Mrs. Gould, and she is still the wife of the defendant," said Mr. Wellman. "When she was served with the papers in the case they were thrown into a taxicab in which she was riding. They fell out on the ground and she didn't know she had been sued for divorce, but permitted the case to go by default. The fact that she applied later to set aside the decree and the courts ruled against her did not put her in the position of yielding to the jurisdiction of the French courts. The domicile of Mr. Gould is stated in his own divorce decree to be Tarrytown, N. Y., and he is described as temporarily residing in Paris. For that reason Mrs. Gould will contend in her litigation here that the courts of New York alone have jurisdiction over her as the wife or Mr. Gould."

It is understood that when Mrs. Gould brought her proceedings to set aside the decree against her Mr. Gould retained ex-Premier Viviani as his counsel and M. Viviani succeeded in having the decree upheld.

The two cases came before Supreme Court Justice McAvoy yesterday on an application by Mrs. Gould to serve the papers on her husband by publication of the summons in a newspaper and mailing the summons to his residence at Maisons-Laffitte, 5 Avenue Picard, near Paris, on the ground that Mr. Gould has not been here for years and there is no likelihood that he will be here in the near future. The application was granted.

Affidavits by process-servers told of visiting offices of corporations of which he has been an officer, and of calling at his city residence, 534 Fifth Avenue. The Sheriffs of New York and Westchester counties said they had been searching for Mr. Gould for months without success.

In the separation complaint Mrs. Gould says she married the defendant at Edinburgh, Scotland, on Oct. 29, 1910, which was a year after he had been divorced by Helen Kelly Gould. Until she was compelled to leave him, on May 24, 1918, he was habitually intoxicated, she said. He was brought home unconscious from drink frequently, and at such times he would remain in bed for a week. It was his habit almost daily to drink nearly a quart of whisky before 8 A. M., "after which he would sleep until afternoon and resume drinking."

Mrs. Gould alleges that at Robilliard, France, in 1914 and 1915, he drank more heavily than usual. He kept a large assortment of alcoholic drinks on his sideboard and used to sample each bottle for hours at a time, "after which he became practically unconscious and went to bed." Mrs. Gould says further:

"During this period the defendant could not be induced to and did not take a bath more often than once a month, and on one occasion he did not change his clothing for six weeks. He used to wash his own underclothing in cold water without soap, stating that it was for purposes of economy. During this period he became practically insane for a week about once every month. He would gather bits of string and tin lying about until he had collected a boxful and then he would throw them away."

Mrs. Gould alleges that Mr. Gould had delirium tremens at Maisons-Laffitte about Christmas time, 1917, and was sent to a sanitarium for two weeks on two different occasions. She says that just before she was forced to leave her husband he "broke down the door leading to my bedroom, forcibly dragged me from the bed by the hair, and struck me in the face with his hands. Later the same night he threatened to kill me and tried to force me to drink a vial of liquid which he said was poison. Failing in this he threw the contents of a bottle of water over me." At this time he ordered the fourteen servants not to wait on her and told the chauffeurs they must not take her out in the automobiles. He cut off her credit with the tradespeople, she said.

Accused of Unfaithfulness.

"From 1913 until I was forced to leave him the defendant was constantly and habitually unfaithful," says the plaintiff. She says the first occasion was in New York after the defendant had dined with men friends and did not return home until the next morning. She says that in 1914 he visited disorderly resorts in Paris constantly and was on terms of familiarity in almost every one of them.

Mrs. Gould alleges that her husband in 1918 rented an apartment in Paris for a woman known as Sonia, and gave her 6,000 francs a month and an automobile and jewelry. She remained with him two years and occasionally visited him at his home in Robilliard, and once was there when Mrs. Gould was present. He maintained an apartment for a woman known as Leone Ritz at the Hotel Edward VII. in Paris in the Spring of 1917, and the person named was accustomed to bring two or three other women there at a time to entertain the defendant, Mrs. Gould says. The management finally compelled him to leave and he got quarters for Leone Ritz at the Hotel Maurice, Mrs. Gould says, where she remained until February, 1918. The defendant used to give the other women 200 francs each, the complaint states.

Mrs. Gould alleges finally that because of the acts stated she found it unsafe to continue living with the defendant.

Chile May Buy British Warships.

SANTIAGO, Chile, April 23.—Negotiations between Chile and Great Britain for the purchase of warships by the former country are nearing completion. Great Britain has offered a dreadnought, three first-class destroyers and an auxiliary ship at what is considered here to be an exceedingly low price, and Chile is expected to make a quick decision.

RUSSIAN ROYALTIES BURIED.

Bodies of Four of the Imperial Family Interred Near Peking.

PEKING, April 17 (Associated Press).—Seven bodies, four of them said to be those of members of the Russian Imperial family, arrived in Peking from Harbin yesterday and were buried in the Russian cemetery outside the city wall. The whole proceeding was surrounded with the greatest secrecy, even the Russian Legation receiving scant information of the circumstances.

The bodies were said to be those of Grand Duke Serge Michaelovitch, Prince Ivan, husband of Princess Helene, daughter of King Peter of Serbia; Prince Igor, brother of Prince Ivan; Grand Duchess Elizabeth, a sister of the late Empress, and three servants who shared the fate of these members of the royal family when, it is alleged, they were killed and their bodies thrown into a coal mine near Perm. The discovery of their whereabouts is said to have been made by a commission appointed by Admiral Kolchak last Summer.

It is believed the transfer was brought about by General Dietrichs, the Kolchak commander, and it is hinted that King Peter co-operated in the arrangements.

ARRAIGN MARKOE'S SLAYER.

Simpkin Held for Murder and Assault—Counsel Assigned.

Thomas W. Simpkin, who shot and killed Dr. James Wright Markoe in St. George's Church last Sunday, was arraigned yesterday before Judge Mulqueen in General Sessions on an indictment containing two counts. The first accused him of murder in the first degree and the second charged assault in the first and second degrees.

As Simpkin was unable to provide counsel the Court assigned Neilson Olcott and Joseph S. Rosalsky to defend him. Simpkin will be arraigned for pleading on Monday. His replies to the formal questions put to him by the Court Clerk were scarcely audible. After his arraignment Simpkin was taken to an ante-room to confer with his counsel. He appeared quite at home here, taking from his pocket a corncob pipe, which he smoked with evident enjoyment.

Wheatsworth

Give Your Kiddies Real WHOLE WHEAT Crackers

Satisfy their healthy hunger and supply their growing bodies with the best building material at the same time. Wheatsworth Whole Wheat Crackers are real food, with the delicious taste of the whole golden grain. Kiddies just love them. Get the Wheatsworth habit in your family—eat Wheatsworth every day.

At All Good Grocers

F. H. BENNETT BISCUIT CO., N. Y.

Makers of Wheatsworth WHOLE WHEAT Flour

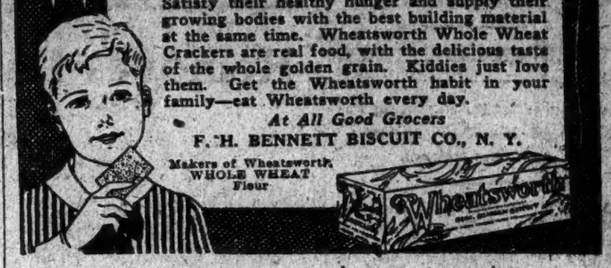

Your Last Opportunity to Secure

The Book of Knowledge

Before the Necessary Advance in Price

THE average child is not a willing learner. WHY? Not because he is lazy, for he is the busiest worker anywhere to be found when he is doing what he likes. The key to the child's mind lies in the one word INTEREST. He will remember what delights him; he will promptly forget what is dry and tedious. You cannot "forcibly feed" the child's mind. THE BOOK OF KNOWLEDGE possesses in the highest degree the power to awaken and stimulate in the child a keen interest in the World Wonderful. Its **10,000** striking educational pictures make the first appeal to the eye, and the brief and fascinating articles, written in simple language, tell the child everything he needs to know in all the great departments of knowledge, *Nature, Science, History, Biography, Astronomy, Physiology, Art, Poetry, Literature* and *Educational Occupations*. **It is the greatest educational achievement of the century.**

THE ROYAL ROAD TO LEARNING

The royal road to learning today is the picture road. It is stated on good authority that motion pictures will soon supplement the text books in the schools. Pictures speak louder than words. The eye is the first and greatest teacher and the child can grasp an abstract truth or a scientific fact at once if he sees it illustrated by striking and attractive pictures. The marvelous success of THE BOOK OF KNOWLEDGE in teaching the children important and essential knowledge of the world in a way that delights them and holds their absorbed attention, is due to the 10,000 wonderful pictures which accompany the brief articles. This original work is so organized and arranged that the child can easily find out for himself what he wants to know. Instead of being wearied and bored in the process, he is delightfully entertained and acquires almost unconsciously an appetite for knowledge and "the joy of the chase." THE BOOK OF KNOWLEDGE in your home TODAY!

Answers every Question a Child Can Ask

Why do we grow old?
Who made the first electric light?
How did the days get their names?
Why is a river always running?
Why does lightning strike some things and not others?
Where does the wind begin?
Why does the kettle sing?
Where do thoughts come from?
What makes coal burn?
Why has a star five points?
What is it like at the bottom of the sea?
Why are tears salt?
Why do we have names?
What is a thunderbolt?
How high can men fly?
Is the earth hollow inside?

This Is Your Last Opportunity To Secure The Book of Knowledge Before the Price Advances.

The increase in the cost of paper and binding materials necessitates a proportionate advance in the price of THE BOOK OF KNOWLEDGE. By placing your order at once, you will save a considerable sum.

What Do You Believe?

Do you believe that right education is the nation's greatest hope? Do you believe that the education of your child is of the utmost importance to the nation? Do you believe that in education lies the difference between failure and success? Upon your conviction in this matter your child's future depends. Statistics tell us the story in the simplest form:—"If uneducated, he has one chance for success in 150,000; with a common school education, 4 chances; with a high school education, 87 chances; with a college education, 800 chances"; with THE BOOK OF KNOWLEDGE in the home, EVERY CHANCE. Give your child his chance to compete with the thousands who have this indispensable work in the home.

If There Are Children in the Home Mail This FREE COUPON Today

Times readers may obtain free of charge the valuable and attractive illustrated book of specimen pages from THE BOOK OF KNOWLEDGE. Let the children decide whether this new method of education interests them. Send for FREE 80-page book which contains the following subjects: *The Sun and His Family, What Our Skin Is Like, How the Nail Grows on the Finger, How the Teeth Grow, The Nerves of Smell, The Marvel of Hearing, The Lords of the Wild Kingdom, A Concrete Ship in the Water, The Wonderful Birth of the Wheat, How We Dig Up Sunshine, Making the Desert Blossom, Canada the Wonderland, The Republics of South America, The Boy Carpenter's Box of Tools, West Point and Annapolis, and Others.*

Sold only by **THE GROLIER SOCIETY**

2 West 45th Street **NEW YORK**

THE GROLIER SOCIETY
2 West 45th Street, New York

Please mail descriptive book containing specimen pages and illustrations from THE BOOK OF KNOWLEDGE.

Name.....

Address.....

T-4-24-20

STYLEPLUS CLOTHES

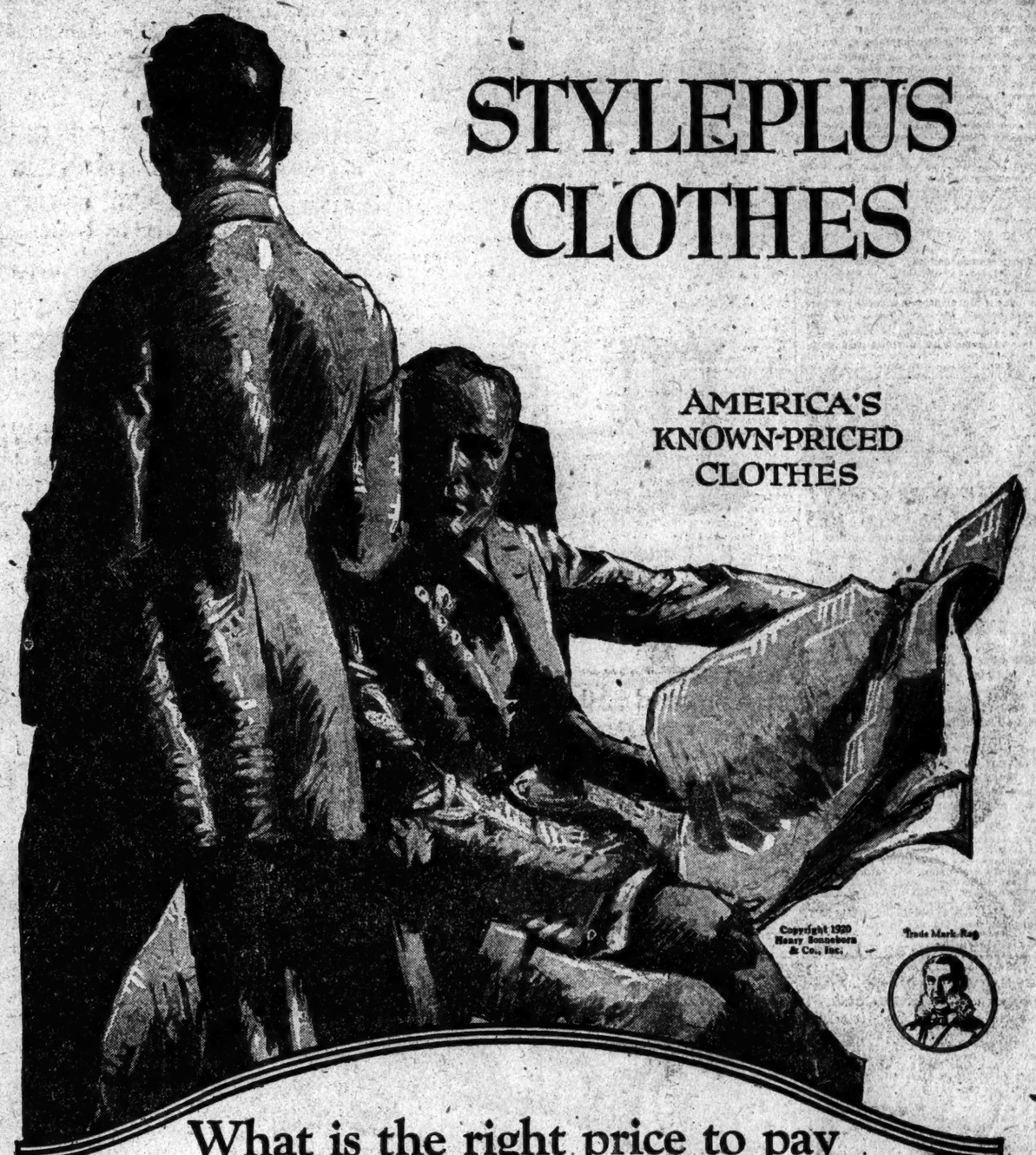

What is the right price to pay for a good suit of clothes?

It is the price you see printed on the sleeve ticket of a Styleplus suit. This Spring you've got to buy carefully. The money you give for a Styleplus suit comes back to you *plus* in the satisfaction you take in the style and in the fine wear you get from the clothes. Our *guarantee* insures the clothes for good service. They prove their *all-wool* quality and *splendid tailoring* in actual use. Buy Styleplus and you're protected all 'round.

Henry Sonneborn & Co., Inc. Baltimore, Md.

The big name in clothes

Styleplus Clothes

Trade Mark Registered

$45-$50-$55-$60

"The sleeve ticket tells the price"

Styleplus are sold in New York at these stores:

Samuel Backer
596 7th Ave. at 42nd St.

D. Fox & Co.
3rd Ave. and 58th St.

Claridge Clothes Shop
1416 Broadway

Bleakley & Co. Inc.
787 Eighth Ave. Cor. 48th St.

J. Holstein
158 Broadway

Stanhope Clothes Shop
7 John St.

B. Brooker
Broadway and 70th St.

S. Holstein
45 New Street

Goldsbro, Inc.
535 Fulton St., Brooklyn

OVERALLS TO RULE IN BROADWAY TODAY

Continued from Page 1, Column 3.

who join will not be required to wear overalls if they prefer old clothes.

The pledge for men reads:

Sign and Keep This Card.

OVERALL CLUB.

As a member of the Overall Club, I..... hereby agree to the following:

THAT I will make an immediate inventory of all clothing that I now have on hand, this to include Overcoats, Suits, Shoes, Hats, Underwear, Shirts, Socks, Collars, Gloves, and Ties;

THAT I will make an effort to patch, repair and make over such clothing that same may last me, with the least possible addition of new articles or material, throughout the year 1920;

THAT I will not buy any new articles, as listed above, except in case of the utmost necessity;

THAT I will wear, as a business suit, in order to save my regular clothing, and as a protest against high prices, a suit of OVERALLS;

Whereas, it is the desire of the club, in order to emphasize its protest against high prices, that all members wear overalls as a business suit. In case, however, of extreme pride or necessity, a member may wear his oldest and most-patched suit of clothing.

Lastly—THAT in so far as it may be possible by my utmost efforts, I will buy none of the articles listed above throughout the year 1920; and that I will enroll at least two friends as members of the club, with the request that they do likewise among their acquaintances.

Note—To enroll a new member, simply present him with a printed or hand-written copy of this pledge, with the request to sign and keep.

The pledge for women is similar, except that it contains this paragraph:

"That before buying any article, clothing or otherwise, I will ask myself the question: Is this purchase absolutely necessary to my health, comfort or happiness? And unless I can honestly answer this question in the affirmative I will not make such purchase."

The New York Hotel Review, in an editorial this morning, signed by Charles E. Gehring, will defy the lunch box and dinner pail angle of the popular attack on profiteering, saying in part:

"It has been altogether too clear that the complaints of profiteering in hotels and restaurants of the better class have been due to the personal pride of the person with a beer income and champagne taste, who is not content with dining in the places—vastly in the majority—frequented by his own class. Because he tries to separate himself from his fellows, and is compelled to pay for the privilege, he howls like the proverbial "stuck pig." Were he content to live within his income, leaving the high-priced places to those who can afford them, the entire problem would be solved. Let the 'bring-your-own-luncheon' club flourish—they will help the better class places, because they will keep out those who cannot afford them."

SAYS NEW YORK DOESN'T WANT CHEAP CLOTHES

Broadway got a new thrill yesterday in the display, in one of the most pretentious store windows in the shopping district, of men's suits and topcoats at $25. In spite of the agitation against high clothing prices and extensive advertising by the store, however, not one $25 suit and only one $25 overcoat was sold.

"Broadway does not want cheap clothes," said the manager of the store. The garments on display were made up to sell at $40 last year but arrived in stock too late for the Spring trade. I had intended offering them at $29.50 for a 'drive,' but which the overalls movement became so strong I reduced them to $25 and put them in the best places in my windows.

"From the time we opened this morning until 4 o'clock this afternoon only seven persons came in to look at these clothes. Six decided to buy higher-priced suits and the seventh bought one of the $25 topcoats. And this in spite of extensive advertising. We had several lots of these clothes and thought the people who are protesting against so-called exorbitant prices would buy them eagerly. Our sales record is the answer."

Agitation against high prices of clothing has caused a big slump in the retail clothing trade, the manager admitted.

"The 'overalls' strike is hurting us. The usual after Easter depression has increased to such an alarming extent that sales have fallen off to half of the normal volume.

"This store does an annual business of about $600,000, or about $2,000 a day. Our sales records today show receipts of only about $1,200. Business seems to be approaching a dead stop. I don't know where this 'overalls' movement is going to end."

The manager does not believe that the offering of cheap clothes will check the protest that now is sweeping the country.

"Broadway, and all of the country for that matter, demands good clothes," he said, "and is willing to pay high prices for them if necessary. Nearly every Broadway store has clothes of the cheaper grades which can be purchased for as low as $25 a suit, but the people don't seem to want them. That is why they are not displayed prominently in the windows. My experience today has convinced me that we cannot sell $25 suits, protests by thousands of people notwithstanding.

"The 'overalls' strike is hysteria. If you want proof of my statement, look at the people who will parade tomorrow. I'll wager that I can pick out at least 100 men who pay as high as $10 for a shirt, yet they will wear overalls in a public demonstration. I wear shirts that cost $27 a dozen. The men who wear the $10 kind would be indignant if you accused them of being extravagant, but they wouldn't buy $25 suits if I brought them to the store in a taxicab and took them home again."

Bay State Lawmakers Save Clothes.

BOSTON, April 23.—A pledge to buy no new clothing for at least sixty days was signed to-day by 46 members of the House of Representatives.

Will Observe St. George's Day.

The combined lodges of the Sons and Independent Order Daughters of St. George, Brooklyn branches, will hold their annual services in commemoration of St. George's Day tomorrow evening in the Episcopal Church of the Redeemer, Fourth Avenue and Pacific Street, Brooklyn. The preacher will be the Rev. Dr. T. J. Lacey, the rector.

LARKIN FOR 'DIRECT ACTION.'

But Says Left Wing Socialists Do Not Favor Assassination Method.

James J. Larkin, accused of criminal anarchy, told Justice Weeks yesterday that the Left Wing Socialists did not favor assassination to change the Government to a Soviet. Larkin said he was an "internationalist," believing in "direct action" by the ballot or, if necessary, by "taking up arms against oppression and tyranny."

"Who should take up arms?" questioned Justice Weeks.

"The aggrieved persons," responded Larkin.

Larkin, acting as his own lawyer, put questions to himself and gave answers for the court record. On cross-examination Larkin said he had advocated many times the stoppage of all industries, and had advocated government by productive workers.

The case will go to the jury on Monday.

STORM CRIPPLES WIRES.

Circuits Broken in Financial District After Rain.

A thunderstorm, with lightning that interfered with telephone and telegraph wires, struck New York yesterday. The principal "wire trouble" occurred in the financial district and was occasioned by the flooding of conduits running into some of the brokerage houses. More than 300 wires were put out of use.

The Western Union and Postal companies reported that business had been carried on without interruption.

Lightning struck the home of William Newman, a small frame dwelling at Stillwell's Lane and East 87th street, Brooklyn, setting fire to the house. The blaze was quickly extinguished.

HOLD WOMAN AS ROBBER.

Cleveland Police Say She Leads Housebreaking Gang.

CLEVELAND, April 23.—Laura Wayne, alias McDonald, said by the police to be the leader of a gang of housebreakers, was in the East Cleveland Jail today in default of $3,000 bail. She was arrested yesterday and bound over to the Grand Jury on a charge of housebreaking.

According to the police, she made a sensational escape from a patrolman who had surprised her and a man robbing a home.

Valuable jewels, furs and wearing apparel were found in her apartments.

Washington Pleads for Cabrera.

Special to The New York Times.

WASHINGTON, April 23.—The American Government is seeking to obtain amnesty for General Estrada Cabrera, President of Guatemala, who has been ousted by his political opponents and is now a prisoner awaiting trial. The American Government urges the new Government in Guatemala to accomplish victory by amnesty, and asks for fair treatment of Cabrera.

THE LIFE OF THE LIVER

Whether life is worth living or not depends upon the liver. Cut out meats and other foods that clog the liver, drink lots of pure water, eat Shredded Wheat and fresh, green vegetables. Shredded Wheat contains all the vitamines and all the tissue-building elements in the whole wheat prepared in a digestible form. Two of these crisp little loaves of baked whole wheat with hot milk or cream make a nourishing, satisfying meal at a cost of a few cents.

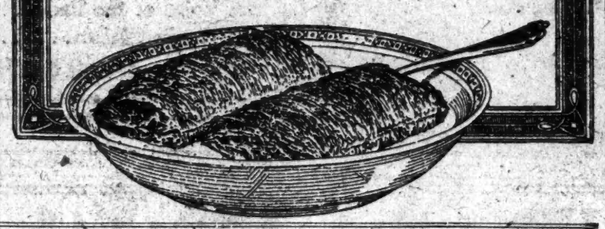

James McCreery & Co.

5th Avenue 35th Street

Second Floor

It's now a case of getting in right or getting left!

This Concession Is Simply Unbelievable

when you consider what really fine suits cost today

Men's Spring Suits

$45 at

Our own regular $55 and $60 grades

Every season we start the ball a-rolling by offering our clientele about one thousand suits at under-market price. We are helped in this by one of our leading tailoring organizations, which offers them to us for that specific purpose. This season they came three weeks late—but they're all here now, so all's well that ends well. When you see the type of Tailoring and Fabrics that this price of $45 represents, you'll concede that we've done something worth talking about!

USE 5TH AVE. ENTRANCE

He paid $50. for Auto Insurance

He skidded into a limousine

We paid the Damages

and he got a Dividend of $15.

Send the Coupon NOW

N.Y.T. No. 3

This Coupon is for FURTHER INFORMATION ONLY

AMERICAN MUTUAL LIABILITY INSURANCE CO.
18 East 41st Street, New York

Without obligation or charge, mail your booklet, "Less 30%." I give the following information so that you will be able to tell me what will be the exact cost of an American Mutual Auto Policy. It is understood that no agent will visit me.

Name of Car.....
Year and Model.....
List price when purchased.....
Actual cost to me.....
Type of body.....
Pleasure Car or Truck.....
Car is principally operated in (city and state).....
Address of garage (city and state).....
.....
My name.....
My address.....
My business.....

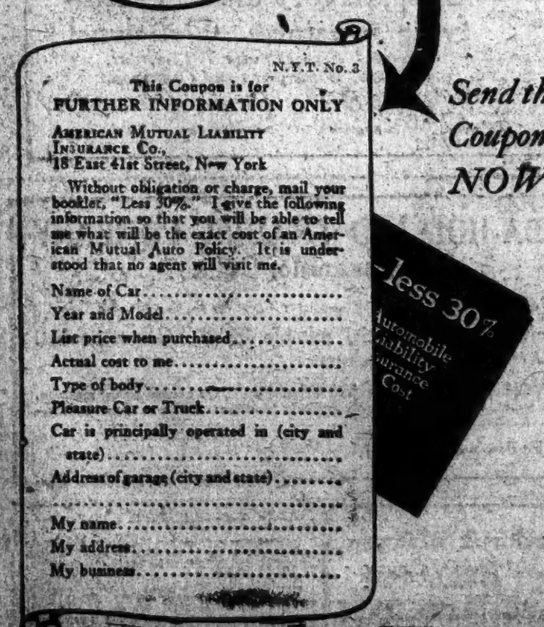

Save money!

Get Auto Insurance by Mail

WHEN you insure your car in the American Mutual every dollar you spend pays for protection alone, and so it is possible to return to you each year a considerable portion of this dollar.

Remember this. The American Mutual is the oldest, largest and strongest Mutual Liability Insurance Company in America. This will give you an idea of the kind of service we render.

The American Mutual offers you the *utmost protection at the lowest cost.* Read the details of the American Mutual plan carefully.

What do you get when you insure your car in the American Mutual?

You get *immediate* and *personal* service from our nearest claim office, plus the protection of the greatest company of its kind in existence. All over the country American Mutual physicians, lawyers, and adjusters are ready to come to your help immediately.

You do not have to worry about damages or law suits. We take charge of all of that for you. We settle the vast majority of accidents reported without litigation. Ask the man who has had a smash-up what this means.

At the end of each policy year you receive part of your money back, a very considerable saving on the cost of your automobile insurance.

For 33 years the American Mutual has returned to its policyholders never less than 30% of their premium.

Send the coupon today
It will save you money

This coupon obligates you in no way, it simply gives us information so that we can tell you just exactly, in dollars and cents, what your automobile insurance will cost.

We want to send you also our book "Less 30%" which explains the whole matter clearly and simply.

If you are already insured the American Mutual can save you money. If you are not insured the American Mutual can not only save you money, but can protect you, with the service of the greatest company of its kind in America—give you peace of mind and freedom from all worries connected with liability on your car.

The accident may come when you expect it least, but you can protect yourself in time. Send the coupon today!

AMERICAN MUTUAL
LIABILITY INSURANCE CO.
CHARLES E. HODGES, *President*
18 East 41st Street, New York Branches in Principal Cities

Gimbel Brothers
32nd ST-BROADWAY-33rd ST-NEW YORK

The Five-Thousand-Suit Sale Brought Men IN and Moved Suits OUT

—the Great Reductions Plus the Great Quality—That's What Did It!

Sizes 33 to 34—Regular and Stouts

Some Excellent Suits in Each of These Special Groups

GROUP 1	GROUP 2	GROUP 3
$33.75	$39.75	$50.00
Including plain blues and fancy mixtures—in new models. Well tailored.	Plain blues as well as fancy mixtures. Finely fashioned in the newer models.	Spring models of plain blue serge or striped worsteds. All-made in America by our best tailors.

And These Very Smart Tweed Hats.

$2.95

Tweed!—the very word has an outdoor twang that speaks of sports. And these hats in their smart greys, browns and greens are the most correctly styled and moderately marked that you'll find about. Polo cloth, too—in plain colors. At the same low price.

GIMBELS MEN'S CLOTHING AND HAT SHOPS—Fourth Floor

5½%

It is unusual for the rate of interest on guaranteed mortgages and certificates to exceed 5%.

Just now, however, we can supply you with these most desirable securities yielding 5½%.

It is an opportunity that you cannot afford to miss.

We have guaranteed $725,000,000 in the past 28 years and no investor has ever lost a dollar.

BOND & MORTGAGE GUARANTEE CO.
Capital and Surplus, $11,000,000
176 Broadway, New York
175 Remsen St.; 196 Montague St., B'klyn
350 Fulton St., Jamaica
67 Jackson Ave., Long Island City

Willow, Reed Furniture
SUITABLE ALL HOMES
Removal Sale
Building Coming Down May 1st
LARGEST SELECTION
LOWEST PRICES
LONG BEACH WILLOW CO.,
229-233 EAST 41ST STREET.

THE POEMS OF
Siegfried Sassoon

Picture Show	$1.50
Counter Attack	1.25
The Old Huntsman	2.00

E.P.Dutton&Co., 681 5th Av., N.Y.

T. N. VAIL ESTATE CALLED 'MODERATE'

Statement Given Out by Telephone Official Says Accurate Estimate Is Not Possible.

BEQUESTS TO EDUCATION

Vermont Realty Goes to Lyndon Literary Association—Morristown Home to be Museum.

Theodore N. Vail, Chairman of the Board of Directors of the American Telephone and Telegraph Company, who died at the Johns Hopkins Hospital, Baltimore, on April 16, left a "very moderate" fortune, according to a brief statement of the contents of the will made public yesterday. No estimate of the estate was given, and J. D. Ellsworth, an official of the company here, who gave out the memorandum, declined to make any comment on the matter.

The statement did not tell where the will was filed, but Mrs. Katherine Vail Marsters, adopted daughter of the telephone pioneer, who is mentioned as one of the trustees of the estate, said last night at her home, in Morristown, N. J., that it was in Vermont.

The statement in full reads:

"The last will of Theodore N. Vail is dated about six months before his death. Proper provision is made for the members of his family, including his wife, Mrs. Mabel Sanderson Vail, and his niece and legally adopted daughter, Mrs. Katherine Vail Marsters.

"Proper provision is also made for relatives and for his faithful servants. His public bequests include certain adjacent real estate and a maintenance fund given to the trustees of the Presbyterian Church of Parsippany, N. J., in the locality which was long the family seat.

"He makes provision that his house recently built and occupying the property known as the Vail homestead and formerly owned by Alfred Vail, on South and King Streets in Morristown, N. J., shall be known as the 'Vail House' and occupied and used by some appropriate society, which shall also maintain the history and traditions of Morris County in particular and New Jersey in general, and shall also maintain a course of lectures, musicales and other functions of amusement and education free to the public.

"For the maintenance of this museum or society house a sum is provided under certain prescribed conditions. His great interest in Morristown and its people, he showed by giving to his trustees for the purposes of this museum, certain objects of art, antiques, paintings, &c., and some of his most valuable books.

"All his real estate in the County of Caledonia, Vt., including the famous Speedwell Farms he gives to the Lyndon Literary and Biblical Association, together with a fund for the development of this institution as a training school for girls in such domestic science, home economics and manual training as are particularly adapted to the requirements of rural conditions and farm life.

"Proportionate bequests are made to Harvard University, to the Massachusetts Institute of Technology for the benefit of the Vail library, to Dartmouth College, to Princeton University, to Middlebury College and to Phillips Exeter Academy. He expressed the hope that further sums will be available for memorials to his son Davis Righter Vail, at Harvard University, Dartmouth College and Phillips Exeter Academy.

"He appoints as his trustees his adopted daughter, Mrs. Katherine Vail Marsters, her husband, Arthur Allen Marsters, and the Guaranty Trust Company of New York. It is not possible to make any accurate estimate of the value of the estate, although a very moderate value seems to be indicated."

Announcement was made at the offices of the American Telephone and Telegraph Company that at a meeting in Boston yesterday, the Directors had adopted resolutions expressing their indebtedness to Mr. Vail for his guidance. The office of Chairman of the board, held by Mr. Vail, was abolished.

THRIFT IN SMOKES

In order to give you high-grade smokes at MACY prices, we offer the following as a

SATURDAY SPECIAL
MANILA CIGARS, BOX OF 50, $2.24
Panatelas, rich in flavor, made in the La Insular Factory of the finest tobacco grown in the Philippine Islands.

OPTIMO COMMANDERS
Special $4.49 Box of 50
Our regular price is $4.96
We have just received a shipment of these much-sought-for cigars so scarce since the strike in Tampa. A mild Havana cigar, made in Tampa.

YOUR SMOKES AT A SAVING IN
Macy's CIGAR DEPARTMENT
Macy's—Main and Fifth Floors, 35th St.

R. H. Macy & Co.
HERALD SQUARE Inc. NEW YORK

Stern Brothers
West 42nd and West 43rd Streets

From our extensive assortments of
LATEST FICTION
By the most noted authors, we will feature in our Book Section To-day

Woman Triumphant
By V. Blasco Ibanez
Author of "The Four Horsemen of the Apocalypse,"
$1.90

Sunny Ducrow.....*Henry St. John Cooper*
Time and Eternity.....*Gilbert Cannan*
at $1.90 each

The Harvest.....*Mrs. Humphry Ward*
Many Junes.....*Archibald Marshall*
The Portygee.....*Joseph C. Lincoln*
Miser's Money.....*Eden Phillpotts*
at $2.00 each

His Friend and His Wife.....*Cosmo Hamilton*
The Voice of the Pack.....*Edison Marshall*
The Ancient Allan.....*H. Rider Haggard*
at $1.75 each

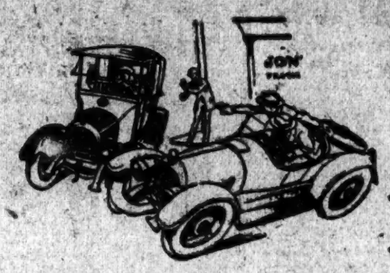

"I Saved $32.64 On My Automobile Insurance—Did You?"

"I USED to place my automobile insurance without giving it any thought. Couldn't even tell you what the policy said.

"Last year, I woke up, and took out my insurance with the Liberty Mutual.

"I found that the Liberty Mutual was a strong company, with a great record for assuming full responsibility and making prompt settlements.

"And at the end of the year I received a check for $32.64."

* * *

Do you ever save anything on your automobile insurance? Find out how these savings are made through mutual insurance. Use the coupon today.

LIBERTY MUTUAL INSURANCE COMPANY
Workmens Compensation, Liability and Automobile INSURANCE

FILL THIS OUT—NOW
LIBERTY MUTUAL, 30 E. 42nd St. B
Please mail particulars regarding Automobile Insurance at cost.
Name.....
Address.....
Make of Car.....Year of Model.....
Cost You?.....Bought New or Used?.....
Do You Use Car in Your Business?.....
Type of Body?.....Principally Garaged At.....

ROTARY CLUB Activities

Drink More Pure Milk
Sheffield Farms Slawson Decker Co
Grade A *Sealect*
Milk-Cream-Buttermilk

NEW NETHERLAND BANK
41 West 34th Street, New York
SAFE-DEPOSIT-VAULTS

BRANDT
Automatic Cashier
A simple machine that holds money, and counts it out at the touch of a button. Send for details.
D. G. STORY, 150 Nassau St., N. Y.
Tel. Beekman 2580.

I SEE BY THE PAPERS that—
WEAVER SELLS GOOD CLOTHES
WHERE COLUMBUS MEETS BROADWAY AT 66th STREET

WIRE NAILS
COATED — SMOOTH
Let us quote on your requirements
ROY L. BROWER CORP'N
86 Front St. N.Y. Tel. Bow. Grn. 6828-9

DAVIDS' WRITING INKS
Electro Chemical ADHESIVES
PRODUCTS

AW Advertising New York
Suppose the charge is a few hundred dollars more—it's worth it.

M. J. Mischo Co. Inc.
10 East 39th Street, NY
Cold Storage for Furs

Specify MATHESON
the best White Lead
Matheson Lead Co., Long Island City.

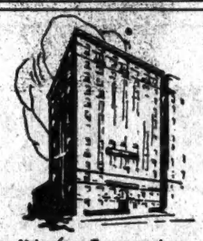

IN good apartments all over the city you will find
VULCAN GAS RANGES
For Sale at your Gas Co.
WM. CRANE CO.
19-20 W. 32nd St., New York

NEW and SECONDHAND
BAGS
BURLAP or COTTON
BELL BAG CO.
63 Front St.—Hanover 682

AWNINGS
Flag Decorations
McHUGH MFG. CO.
J. B. McTEIGUE, 317 W. 38th St.

"Shift For Yourself, John!"

We all know about the little boy who, because no one loved him, went out into the garden to eat worms. He never accomplished his fell purpose and thereby saved his mother a fit of hysterics. But transplant that same boy to the congested district of a great city, add a few years to his age, wake him to the realization that not only does no one love him, but also that they don't know he's alive and don't care, and most likely he'll eat sticks of dynamite and throw the whole universe into hysteria.

That is what the Bolshevist is doing today, all over the world. His devastating breath is scorching the fairest and most fertile lands. Much of the disaster he is sowing could have been averted by the cultivation of loyalty—the sort that grows in the marrow of the bones—when he was a boy.

Too long have we told the underprivileged boy: "Shift for yourself, John!" The time has come to take that boy under our care; to make him feel that the world looks to him for its peace and prosperity; to nourish in him an overwhelming love for America.

To that purpose Boys' Week, May 1st-8th, inclusive, was planned. The first gun will be fired by a monster parade on May 1st, when a hundred thousand boys and one hundred brass bands, headed by John Philip Sousa, will march down Fifth Avenue—a sight to tense the heartstrings of any American, every American!

The Rotary Club of New York has not been the only forceful agent in bringing Boys' Week to pass. Every other organization in the city that "deals in boys" has responded so wholeheartedly to Rotary's suggestion, that it promises to be an avalanche. The campaign that has been waged persistently for more than a year to uplift the underprivileged boy is bearing fruit. It is the solemn duty of every American to help perfect that fruit. The first great opportunity presents itself to the public during Boys' Week. Do your part to make it a riproaring success!

Next Issue Telegram, April 28, 1920.

Money in Doughnuts.
YOU can build good business with quick cash turnover on small investment. We offer complete equipments of doughnut machines, cookers, etc., for independent stands or established bakeries. 'Phone Canal 417, or write us for interesting information.
JABURG-MILLER
137 Hudson Street, New York
Bakery Equipment Specialists

LITHOGRAPHERS
LUTZ & ENGELMAN
2 DUANE STREET, N.Y.

Heckers SELF RAISING FLOUR
Especially Prepared For
Biscuits, Cakes and Puddings

ADVERTISING
Placed in all Publications
Copy Prepared, Estimates Furnished
Frank Kiernan & Co.
Telephone Rector 1252 135 Broadway, N.Y.

This Week
WILLIAM MORRIS
Presents
DOROTHY DIXIE LEE
At the WIETING Opera House
SYRACUSE, N. Y.

JEWELRY—Class Pins and Rings
Athletic Medals and Fraternity Pins.
DIEGES & CLUST, 16 JOHN ST.

FRANKLIN
ECONOMY
Something you ought to study. Franklin Motor Car Co., Glenn A. Tisdale, Pres., 1890 Broadway. 'Phone Columbus 7556.

ALEXANDER HAMILTON INSTITUTE
Course in Executive Training
13 Astor Place, New York

PARCHEESI
The Game of all Ages
SOLD EVERYWHERE
Manufactured by Selchow & Righter Co.
New York City

National Ice & Coal Co., Inc.
103 Park Ave., Tel. Vanderbilt 5050
Formerly Burns Bros. Ice Corp.

The Rotary Club of New York is an organization of men representing all lines of commercial activity. Its purpose is to lift men and business to a higher ethical level. Its slogan is "Service Above Self." These advertisers are pledged to respect your confidence and fulfill your wants.

This newspaper space is controlled by the Board of Directors of the Rotary Club of New York. Headquarters 22nd floor, Hotel McAlpin.

FLOWER STEEL ELECTROTYPE CO.
461 Eighth Ave. Tel. Greeley 6154
216 William St. Tel. Beekman 1331

What Is the Use!
Of a woman becoming old and worn by wasting her energy every wash-day of the year? When a 1900 Cataract Washer cleanses the clothes more thoroughly, without effort or muss, and in a fraction of the time? Women who are interested in keeping their good looks as long as possible should stop in and examine this simple and low-priced machine. The 1900 Cataract Washer is a youth-saver.
Wallace B. Hart, Laundry Appliances of Character, 46 E. 41st St. one block from 5th Ave. and the Grand Central Terminal.

Say Victrola and Think Landay BROS

EATON & GETTINGER
DEPENDABLE PRINTERS
NIGHT and DAY SERVICE
263 Ninth Avenue
Tel. Chelsea 8680

JACOB RAPOPORT & Co.
Ladies Coats
Wholesale Only
105 MADISON AV. N.Y.

THE most successful hotel is the one which best serves the public. We are at liberty to say that the McAlpin is a most successful hotel.

HOTEL McALPIN
Broadway at 34th St.
Under the Direction L. M. Boomer

POSTER Advertising
IVAN B. NORDHEM CO
8 West 40th St. New York

E. M. Gattle & Co.—Jewelers
630 Fifth Ave., N. Y.
Opposite the Cathedral

Cutler-Hammer
Manufacturing Co.
Electric Controlling Devices
for all purposes
50 Church Street New York

FREE AT EVERY HOTEL DESK
OFFICIAL METROPOLITAN GUIDE
Published for the HOTEL ASSOCIATION OF N. Y. Contains complete calendar of coming events, review of all amusements, places of interest and other information about NEW YORK.
CHARLES E. GEHRING, Publisher, 1480 Broadway, N. Y. C.

Every Washington Heights user of electricity is a United customer—United for electricity—everywhere in Manhattan

THE UNITED
ELECTRIC LIGHT & POWER CO.

Raybestos Brake Lining
Automobile Tools & Supplies
BETTES & EBSEN
152 Chambers St. New York

The THOMPSON CO.
Producers and Distributors of
FRESH, SALT and SMOKED FISH
150-152 Beekman St., N. Y.

Rees and Rees
Cleaners & Dyers of Finest Apparel
The simplest way to defeat the high cost of clothing is by expert cleaning and dyeing.
STORES EVERYWHERE

Tea VAN DYK SINCE 1868 MEANS QUALITY Coffee
We sell direct to the people
James Van Dyk Co
30 Barclay Street, N.Y.
Stores and Agencies Everywhere

at 6¢
Candy Places

Crisp, flavory disks of satisfying sweetness. Delicious!
Assorted Flavors, also Peppermint, Chocolate, Wintergreen and Cinnamon.
NECCO
New BOSTON Sweets Confectionery Company MASS.

CUBA-HOLLAND TRADING COMPANY
Manzanillo, Cuba
P. O. Box 415. A. B. C. code, 5th Ed.
Importers of all material suitable for the Cuban market.
Exporters of Cuban products.
We solicit correspondence with first-class firms in the canned goods, groceries, textile, paper, ceramics and hardware lines for representation in Cuba or transactions for own account.
First-class references.

AMONG the best of The Dictaphone's multitude of good friends are numbered thousands of girls who have found that the Dictaphone System enables them to transcribe dictation more swiftly, more accurately and with less strain than by any other system.

THE DICTAPHONE
Phone Worth 7250—Call at 280 Broadway
This advertisement was dictated to The Dictaphone
There is but one Dictaphone, trade marked "The Dictaphone," made and merchandised by the Columbia Graphophone Co.

Cordon & Dilworth
REAL
ORANGE MARMALADE

THE BASEBALL ISSUE.
The opening of the baseball season is celebrated in this week's MID-WEEK PICTORIAL. Pictures of McGraw, Babe Ruth, Eddie Ayers, Gravath, Robinson, Kelly, the Wheats, Frisch, Barnes, Gewitz, the opening game. What! All for 10 cents—100 pictures. Drama, movies, sports, big events the world over. Portraits for framing. News stands.—Advt.

CALLS WILSON VIEWS COMMUNIST DOCTRINE

Mrs. Avery, at Boston Trial, Thus Characterizes Statements from "The New Freedom."

BOSTON, April 23.—President Wilson was characterized as an exponent of Socialist doctrines by a witness at the hearing in the Federal District Court today on petitions for the release of alien radicals who have been ordered to be deported.

Mrs. Martha Moore Avery, who was formerly State Secretary of the Socialist Party but has renounced its principles, was under cross-examination by Morris Katzeff, Jr., counsel for the petitioners. Counsel read to the witness the sentences "The trusts are our masters now" and "I do not care how benevolent the master is going to be, I refuse to live under a master," and asked if she regarded them as good Communist doctrines.

"Very good Communist doctrines," she replied.

Counsel then asked Mrs. Avery if she would be surprised to know that he was reading from "The New Freedom," written by Woodrow Wilson.

"I regard Woodrow Wilson as the author of the most idealistic literature from the Socialistic point of view within my time," she said.

At this point Judge George W. Anderson addressed the witness from the bench.

"Then you mean," he said, "that since you left the Socialist Party he is the best exponent of the Socialist doctrine that you know?"

"Yes, he uses fine language and writes from an international point of view the ideas I advocated years ago," she answered.

"You mean, then, that the ideas behind 'New Freedom,' Marxian socialism and communism are one and the same thing?"

"No, I would not say that, because there are a lot of propositions on those lines that are irrational."

Assistant United States Attorney Goldberg asked the witness if in her opinion the Communist Party advocated the overthrow of the United States Government by force and violence. "I have no doubt of it," she replied, before Attorney Katzeff could voice his objections. The court allowed the answer to stand, but Judge Anderson added that he regarded the statement as "utterly absurd."

The taking of testimony closed today. Arguments will be made later.

Gimbel Brothers
32nd ST-BROADWAY-33rd ST-NEW YORK

Men's Oxfords

OFFERING EXCELLENT VALUE

$12.75 a pair

Shell Cordovan Oxfords,
in medium toe last.
Tan Russian Calf Oxfords,
in narrow toe English last.
Tan Russian Calf Oxfords,
in Blucher medium toe last.
Tan Russian Calf Oxfords,
in medium toe last.
Black Vici Kid Oxfords,
in medium toe blucher last.
Brogue Russian Calf Oxfords,
perforated wing tip and medium toe last.

GIMBELS MEN'S SHOE SHOP—Fourth Floor

Belber
TRAVELING GOODS

MOST Wardrobe Trunks look pretty much alike on the outside. So do most Traveling Bags. Except that Belber has a *smartness* you seldom otherwise see.

It's when you come to *use* Belber Luggage that you find how a Wardrobe Trunk or Bag can be *planned* for the *traveler's needs*—and what a difference it makes in packing and unpacking, and in the appearance of your clothes!

By thinking of the traveler first, his needs, his wishes, feeling for style and sense of values—Belber has built up the largest business in fine luggage in the world.

That is why the Belber name on a Trunk, Bag, or Suit-Case is your assurance of utmost value.

The reason, too, why Belber is the most sought-after luggage in the better class stores today—and why few responsible dealers try to do business without a full showing of Belber Traveling Goods.

See the displays of Belber Trunks, Bags and Suitcases at the better class stores all over town.

THE BELBER TRUNK & BAG COMPANY
Philadelphia, Pa.

Society Brand Clothes

FOR YOUNG MEN AND MEN WHO STAY YOUNG

Style that is youthful—appealing to both father and son. The designing ideas and workmanship in Society Brand Clothes co-ordinate to express this spirit. Fabrics are all-wool. Society Brand Clothes do not just happen to have better style, fit and finish. They are the result of an organization inspired by an ideal.

WITH THE VARIED GRADES OF CLOTHING FLOODING THE MARKET, LOOK FOR THE LABEL AS YOUR GUIDE

ALFRED DECKER & COHN, Makers Chicago — SOCIETY BRAND CLOTHES, Limited, for Canada Montreal — New York

STYLE HEADQUARTERS
WHERE Society Brand Clothes ARE SOLD

At Leading Clothiers

I'll Say He's Wise

He wanted to keep his trucking cost within reason,—and to be sure of deliveries.

Investigated Storage Battery Trucks, secured costs, experiences, results. Bought—got satisfaction.

Bulletin 800-K or Phone Greeley 512

Edison Battery Co

23 West 43rd Street, New York City.

Bypaths in Dixie

Folk Tales of the South

By SARAH JOHNSON COCKE

The Old Mammy tales of the South. We commend this book to any one who cares for Uncle Remus.

Illustrated, Price $1.75

E. P. Dutton & Co., 681 5th Av., N.Y.

WHAT WE HAVE DONE TO EUROPE.

Raymond B. Fosdick, in The New York Times tomorrow, tells of the chaos in business and Governments of Europe, due to America's refusal to accept the treaty and League of Nations.—Advt.

IZZET PASHA SEIZED BY ALLIES IN TURKEY

Other Prominent Turks, Including Gen. Alirza Pasha, Also Placed Under Arrest.

RECHID BEY QUITS CABINET

Jafar Tayar, Commandant at Adrianople, Starts "To Free Sultan from Entente Influence."

CONSTANTINOPLE, April 21 (Associated Press).—Izzet Pasha, former Turkish Grand Vizier, was placed under arrest by Entente authorities here today. General Alirza Pasha and several other prominent Turks were also apprehended.

Izzet Pasha is one of the best known figures in Turkish politics, and was early in March asked to form a Cabinet, when the government of Said Pasha gave notice it intended to resign. He was one of the Turkish delegates named to go to Paris to receive the terms of peace from the Allies.

Damad Ferid Pasha, Grand Vizier, today took charge of the War Office because disaffection there has threatened to embarrass the Government in sending assistance to Anzavour Pasha, chief of the Sultan's forces in Asia Minor. He discharged a number of officials who were accused of being responsible for the trouble. Officers of one entire section of the War Office are reported to have deserted their desks and gone to Anatolia.

Rechid Bey, Minister of the Interior, has resigned, and there is general dissatisfaction in Government circles. Many officials disapprove of wholesale arrests of Nationalists in this city, and are unwilling to act against Mustapha Kemal. Twelve hundred adherents of Mustapha Kemal are reported to have been arrested, and many are being thrown into jail daily.

In a proclamation issued by Colonel Jafar Tayar, commandant at Adrianople, on April 16, all Mohammedans are called upon to unite in a movement to "free the Sultan from allied influence."

"We are not fighting against the Sultan, but against his jailers," the proclamation declared. "The world knows Thrace is Turkish and Moslem. We have never broken bonds with the Sultan, whom we regard as the Supreme Chief, but the example of Smyrna is before our eyes. We know the Greeks murdered our brothers and ruined Turkish villages, and we know the same fate awaits us at the hands of the Greeks if we are unprepared to defend ourselves.

"The Nationalist movement grew out of the atrocities inflicted on the Turks by the Greeks when the latter occupied Smyrna, and the same enemies are about to attack Thrace."

The attitude of Colonel Jafar Tayar toward the Sultan is evidently different from that of Mustapha Kemal, who has disclaimed any allegiance to Constantinople.

Government troops and forces under command of Mustapha Kemal have clashed in a number of skirmishes in Western Anatolia, and it is reported the latter hold the dominant position there, due to the fact that they have the sympathy of the population. Suburban trains within an hour of Constantinople have been fired upon by snipers.

STORE HOURS: 9 to 5.30

Best & Co.

Fifth Avenue at 35th Street. Established 1879

STORE HOURS: 9 to 5.30

TO-DAY

at an Extraordinarily Low Price

Girl's

TAILORED HATS

Regular 8.75 grade

5.70

China split straws with contrasting straw facing Grosgrain ribbon band and streamers.

ALL SALES FINAL

Second Floor

You Never Pay More at Best's

The Emerson Shoe

HONEST ALL THROUGH

FOR MEN AND BOYS

The Greyhound—In All Leathers—One of Many Models

"I demand for myself absolute comfort in shoes which are at the same time smart looking, well fitting and long wearing, and I can't expect any other man to demand less."

Chas. O. Emerson

IF I could find in any shoe store in the whole country a better shoe at any price or a shoe as good as the Emerson Shoe at the same price, I would not urge you to visit our store before you purchase your next pair of shoes.

If it's *Style* and *Comfort* you want you have the choice of over 100 different models—all new this season. Where else could you hope to find even a small fraction of this showing of ours?

If it's *Quality* you are looking for what better guarantee can you ask for than our trademark which has been a standard for high quality for over 40 years.

If it's *The Price* that interests you just consider that our shoes run from $7 to $15 and that the price is stamped on the sole of every pair of my store shoes at the factory on the basis of the actual cost of material and labor used.

A visit to our store will prove what I say. I don't want any one to buy a pair of Emerson Shoes unless he is satisfied that he can get more for his money in our store than anywhere else.

Chas. O. Emerson Founder

Men's Shoes from Seven to Fifteen Dollars
Boy's Shoes —— Six and Seven Dollars

Sold By Leading Retailers Everywhere

EMERSON SHOE STORE

NEW YORK CITY: 133 Nassau St. **1361 Broadway **1433 Broadway
BROOKLYN: **383 Fulton St.
NEWARK: *827 Broad St.

*Open Saturday Evening. **Open every evening.

SALE BY THE NAVY

1,000,000 lbs. Electrolytic Copper

NAVY offers for sale surplus stock, by sealed proposals, to be closed 10 A. M., May 1, 1920, in the Bureau of Supplies and Accounts, Navy Department, Washington, D. C.

1,000,000 lbs. Electrolytic copper, in small ingots—the product of Baltimore Copper, Smelting & Rolling Co. and Anaconda Copper Mining Company.

Analysis guaranteed not less than 99.65 per cent pure copper, major portion 99.90 and better.

The entire quantity is located at Navy Yard, Norfolk, Va. Quotations will be considered on the following basis:

(a) Cash, firm offer, spot delivery.
(b) Cash, firm offer, delivery within period of two months.
(c) Immediate delivery—price based on average price as determined by Engineering & Mining Journal for the month of May.
(d) Cash—average price for month—delivery before June 30.
(e) Thirty-day option—¼ of 1 per cent of estimated bid.

Quotations f. o. b. Norfolk preferred.

Proposals and any additional information may be obtained from Salvage and Sales Section, Bureau of Supplies and Accounts, Navy Department, Washington, D. C., or from the Senior Member, Board of Survey, Appraisal and Sale, at any of the following points:

Navy Yard, New York
Navy Yard, Boston
Navy Yard, Philadelphia
Navy Yard, Norfolk Va.
Navy Yard, Charleston, S. C.
Navy Yard, Mare Island, Cal.
Navy Yard, Puget Sound, Wash.
Naval Training Station, Great Lakes, Ill.

All sales to be made subject to material being in surplus on date of delivery.

A Nutritious Diet for All Ages
Quick Lunch at Home or Office
Avoid Imitations and Substitutes

An Exceptional Opportunity

The Southern Hotel Building and Site

in the heart of the business section in St. Louis

Now For Sale to Settle Up Estate

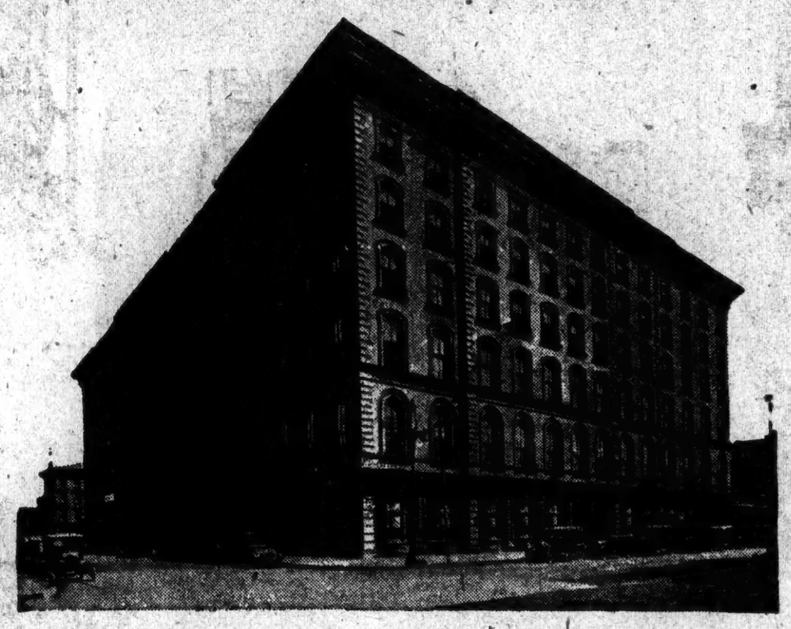

A six-story fire-proof structure with a frontage of 166 feet on Broadway, 269 feet on Walnut street, 227 feet 9 inches on Fourth street and 165 feet on Elm street; ground area, 54,920 feet.

Carrying capacity of first and second floors, 150 lbs. per square foot; the upper floors, 95 lbs. per square foot. These floors can be reinforced to carry additional loads if desired.

Price, $450,000—all cash or one-half cash, balance five or ten years at six per cent.

Would cost about a million dollars to build. Ground is almost worth the price.

Suitable for a high-class hotel, downtown high-class apartments, or can be altered into a building suitable for light manufacturing or wholesale business, offices or auditorium purposes.

Floor Areas

Basement	54,920 sq. feet	Fourth Floor	30,248 sq. feet
First Floor	54,920 sq. feet	Fifth Floor	30,248 sq. feet
Second Floor	50,288 sq. feet	Sixth Floor	30,248 sq. feet
Third Floor	30,248 sq. feet	Total	281,120 sq. feet

Passenger and Freight Elevators, Heating Plant, etc.

Any additional information desired regarding character of construction, etc., can be had of Mauran, Russell & Crowell, Architects, Chemical Building, St. Louis, Mo.

Apply to

D'Arcy Advertising Company
International Life Building
St. Louis

What Is Behind The "Outlaw" Rail Strike?

Every phase of the great strike that has extended across the country during the past two weeks is covered in the leading article in THE LITERARY DIGEST for April 24th. In the opinion of the *Jersey Journal* (Jersey City) "the outlaw strike is trying either to put union labor out of business or to put the country out of business," and the *Evening Post* (Chicago) declares that it is "a test of organized labor's ability to control its own affairs. If unionism can not control its forces, and can not prove its value as a respectable co-operating factor in the great task of doing the country's work and producing the country's wealth, the verdict will go against it." While Attorney-General Palmer affirms that the strike was the result of I. W. W. leadership, and of the working out of an international Communist program, Samuel Gompers, head of the American Federation of Labor, blames "men like Senator Cummins and Governor Allen, of Kansas, with their legislation to deny a man the right to quit work to enforce a legitimate claim or redress an injury," for the "wave of uncontrollable resentment" which found expression in this strike. The *Evening Public Ledger* (Philadelphia) declares that "the pressure that greed and stupid opportunism have put upon all wage-earners is almost intolerable. To be promised relief, yet to see the cost of necessities rising steadily about twice as fast as your wages, to see a day approaching when shoes and shelter may be matters of doubt, is to be ready material in the hands of blind agitators."

Read THE DIGEST this week if you would get the news of this great strike as drawn from all available sources.

"The Digest's" Poll, of 11,000,000 Voters

The Most Impressive Indication of the People's Choice for the Presidency Ever Given Outside of a Presidential Election

When it is recalled that the total vote cast in the last presidential election was about eighteen and one-half millions and that in the present poll THE DIGEST is taking, eleven million voters are being asked to name their choices for the presidency, it will be seen that the results of this poll will give a very accurate idea of the man that the American public want for president. The second week's returns are published in THE DIGEST for April 24th. Every section of the country is being canvassed by mail in this poll, and many thousands of votes are being received daily. From now on up to the presidential conventions in June THE DIGEST will print a weekly tabulation of this monster vote, and it is not too much to say that it will be carefully and eagerly scanned by the public, and in all likelihood will have a considerable influence upon the selection of the candidates at the conventions of the two great parties.

All the World-News of the Week in "The Digest"

Besides the two feature articles, before mentioned, this week's DIGEST is particularly interesting. There is a wide variety of news-articles covering International Politics, The War Situation in Europe, Science and Invention, Religion and Social Service, Literature, Drama, Music and Education, while the lighter side of life is reflected in the form of humorous cartoons and other illustrations.

April 24th Number on Sale To-day—News-dealers 10 Cents—$4.00 a Year

'Tis a Mark of Distinction to Be a Reader of The Literary Digest

The Literary Digest

FUNK & WAGNALLS COMPANY (Publishers of the Famous NEW Standard Dictionary), NEW YORK

DOUBT AMUNDSEN REACHED NORTH POLE

Captain Nikkelsen Believes He Could Never Reach There by Drifting from Point Barrow.

BARTLETT FEARS A MISHAP

Hovey Also Is Puzzled by the Outcome of Explorer's Trip.

COPENHAGEN, April 23 (Associated Press).—Captain Einar Nikkelsen, the Arctic explorer, commenting today on the report that Captain Roald Amundsen, discoverer of the south pole, had arrived at Anadir, a trading post on the Bering Sea, Eastern Siberia, said he disagreed with the statement attributed to Dr. Nansen that it was possible for Amundsen to reach the north pole from Point Barrow by drifting with the ice. Captain Nikkelsen said the current of the ice would be against Amundsen.

Nikkelsen said he believed Amundsen had given up his attempt to reach the north pole altogether or had returned for new supplies to enable him to make another attempt. In any case, Nikkelsen added, Amundsen would not try again by way of Point Barrow.

Doubt that Amundsen had reached the north pole, although he may have tried a dash by airplane, was expressed yesterday by Dr. E. O. Hovey, Curator of the Department of Zoology of the American Museum of Natural History. Dr. Hovey headed the expedition for the relief of Donald McMillan, who was stranded at Etah in 1915, and was himself frozen in the arctic ice for nearly two years.

"The report is very incomplete," said Dr. Hovey. "I assume that Captain Amundsen has not reached the pole because, if he had, I believe the first news from him would have been such an announcement.

"He took two airplanes with him and was undoubtedly well supplied with dogs and sledges, so it is possible that he may have made a successful attempt."

No Village Named Anadir.

Dr. Hovey said that the reference in the dispatch to Anadir was puzzling. There is no village of Anadir, he said, but there is a river and a bay of that name. The trading village of Anadyrsk is situated some distance up the Anadir River, and if news from Captain Amundsen has come from there, Dr. Hovey said, he had probably sent a message overland from the Arctic Ocean.

If Captain Amundsen has put into Anadir Bay with his ship, Dr. Hovey said, it was undoubtedly by design as the drift in that region is in the opposite direction, to the westward, from the route he would have had to have taken to have reached there.

The Anadir River rises northwest of Kamchatka and flows eastward, emptying into Anadir Bay, an arm of the Pacific. Its mouth is about 5,600 miles eastward of Dixson Island, where Amundsen was last reported nineteen months ago.

"Captain Amundsen expected to be gone four years," said Dr. Hovey, "and carried provisions for seven years. In the absence of further details, it would be only guesswork to try to figure out what he has accomplished. He is a skillful and experienced explorer and has always preferred to announce results rather than to make predictions."

Captain Robert A. Bartlett, who commanded the Roosevelt on Peary's successful dash to the north pole, yesterday expressed fear that something had "gone wrong" with the polar expedition of Amundsen.

"Amundsen either has lost his ship or encountered some other serious mishap," Captain Bartlett said, adding that in the nineteen months the Norwegian explorer has been traveling since he left Dixson Island in the White Sea in September, 1918, he should have reached a point between the north pole and Cape Chelsukin, on the northeastern Siberian coast about 700 miles from the pole.

"Amundsen's plan was to drive his ship as far east and north as possible and get within striking distance of the pole," Captain Bartlett said, adding that he had talked with the Norwegian explorer here shortly before he left on his expedition.

"His ambition was to plant the Norwegian flag at the north pole, as he already had placed it at the south pole, and win for his country and himself the fame of running up the flag at both extremities of the earth.

"In the nineteen months since we have heard from him he should be in a very different place than Anadir. He evidently has accomplished little, and has ended up differently than I thought. Probably his vessel has drifted on the Siberian coast. If everything had gone well with him he ought to have been somewhere between the pole and Cape Chelsukin.

"Amundsen planned to return from the pole by way of Cape Columbia, North America, 413 miles from the top of the world."

Captain Amundsen left Dixson Island, in the White Sea, in his ship Maude on Sept. 1, 1918. In the Spring months before his departure he came to New York to obtain equipment and supplies.

Designed His Own Ship.

Describing his ship at the time, Captain Amundsen said he had designed the Maude himself, adopting the cax-shaped hull on the theory that it would enable the vessel to rise above the floes under the pressure of the ice. It was his belief that Nansen's ship, the Fram, which he had originally intended to use, had met an untimely end because she was square-sided and depended upon resistance to ice pressure instead of avoiding it.

Every part of the Maude's hull was so constructed as to prevent a convex surface. The Maude is of 900 tons register, 120 feet in length, with a beam of 40 feet. She is equipped with engines burning crude oil, as well as with sails, but Amundsen's intention was to depend mainly upon the drift.

The airplanes were added to the equipment after Captain Amundsen became convinced that there might be conditions under which the air route to the pole would offer the best opportunity. He had earlier considered the use of trained bears for drawing sledges, contending that one bear was as strong as a hundred dogs, but apparently abandoned this plan in favor of the airplanes.

The attempt to reach the north pole is only an incidental purpose of the voyage, the main objects of which are to make scientific observations, study the drift of polar ice and collect data as to oceanic conditions.

Keeping Physically Fit

The recent war did more than anything else to teach Young America the value of "keeping fit." The number of young men who could not measure up to Uncle Sam's expectations was extraordinary. The army did wonders for these young men and thousands have become educated in the science of keeping fit.

The following books continue the good work started by Uncle Sam.

Handbook on Health—*Walter Camp*	$1.12
Keeping Physically Fit—*W. J. Cromie*	1.12
Exercise and Set Up—*S. Delano, M. D.*	1.79
Athletes All—*Walter Camp*	1.34
Keeping Fit All the Way—*Walter Camp*	1.34
My System for Ladies—*J. P. Muller*	1.12
My Breathing System—*J. P. Muller*	1.12
My System for Children—*J. P. Muller*	1.12
My System—*J. P. Muller*	1.12
Koehler's West Point Manual—*Lieut. Col. H. J. Koehler, U. S. A.*	1.79

GIVE A THOUGHT TO BOOKS!

Macy's—Book Dept., Main Floor, 35th St., Rear.

R. H. Macy & Co.
HERALD SQUARE Inc. NEW YORK

You Needn't

JOIN THE OVERALL CLUB

Get clothes you'll be proud to wear at prices you'll be glad to pay.

Matthews REMOVAL SALE

We've cut our prices from 15% to 30%

Think of it! At the BEGINNING of the season our large stock of NEW goods, the latest styles and fabrics, at prices that are lower than will be asked for the same grades at END OF SEASON SALES. We've got to move into our new store soon and we want to dispose of our present stocks before then.

Save from $10 to $30 on a Suit

Price Ranges: 29.50 37.50 47.50 57.50

Matthews

No Charge for Alterations
1163 Broadway
Near 27th Street

You're hitting on all six

when you puff-in Camels delightful flavor and mellow mild body. *You'll say it's great!*

Camel CIGARETTES

ALL the good words you ever heard spread about Camel Cigarettes won't measure a foot high compared with the pleasure *Camels will actually give you!*

Take their mellow mild body, for instance. You never puffed-in such smooth satisfaction. Yet, all the desirable body is right there to meet the utmost wishes of exacting smokers.

Camels flavor is as new as it is refreshing. It wins you surely, and keeps you won. And, your delight will be great when you *personally* know that Camels never tire your taste, no matter how liberally you smoke—they are always so inviting, so enticingly good, so attractive! No cigarette ever did seem to you so entirely made to meet your favor!

Camels are as unusual in quality as they are in satisfaction; besides, you'll prefer the Camel blend of choice Turkish and choice Domestic tobaccos to either kind smoked straight. Camels *quality* and Camels *blend* give you the greatest cigarette enjoyment ever made possible. *Prove this* by comparing Camels with any cigarette in the world at any price!

Smoke Camels till the cows come home—they leave no unpleasant cigaretty aftertaste nor unpleasant cigaretty odor!

CAMELS are sold everywhere in scientifically sealed packages of 20 cigarettes; or ten packages (200 cigarettes) in a glassine-paper-covered carton. We strongly recommend this carton for the home or office supply or when you travel.

R. J. REYNOLDS TOBACCO CO.
WINSTON-SALEM, N. C.

You are Paying for One of These Machines!

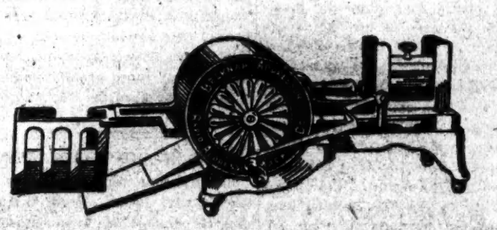

This is the No. 4 Rotary Belknap Addressor, a hand machine for small businesses. Speed 1,500 to 1,800 per hour.

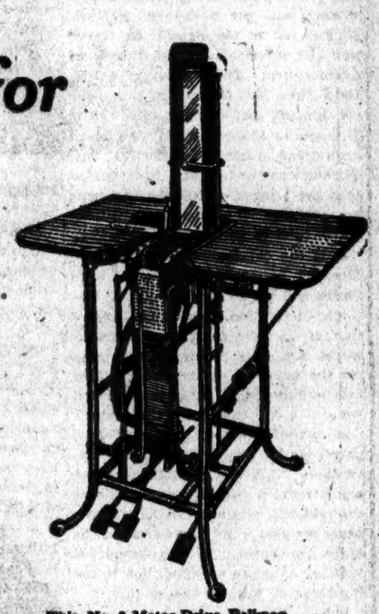

This No. 3 Motor Drive Belknap Addressor addresses 15,000 to 25,000 names a day.

YOU are paying for it not once, but many times over, in leaks and losses due to old-fashioned bungling methods in handling lists and names.

Which particular machine you are paying for depends on the size and nature of your business, and to a certain extent on your present method of handling your addressing problems.

But we *know* you are paying for one of them—literally, truly. We are just as sure of it, as we are certain that there is a way to check this waste.

How to effect this important saving is not such a long story, but we prefer to make it pertinent to your business rather than general.

So, if you request it, we will ask one of our expert Service Men to call and explain the newest, most efficient and economical systems of handling and listing names for all sorts of addressing; and the heading of statements, pay sheets, route lists, shipping forms, etc.

This representative will call entirely at your convenience; but meantime we will gladly forward you an interesting book about Belknap Addressing Systems for careful consideration. It is well worth reading. You are paying for the addressing efficiency it tells about, so why not have it?

Ask your secretary to arrange the interview or request the book today.

This No. 6 Belknap Addressor will handle an addressing job at through-express speed—2,000 to 4,000 per hour.

RAPID ADDRESSING MACHINE CO.
44 WEST 23d STREET, NEW YORK
Offices and Agencies in all Principal Cities

BELKNAP SYSTEMS

FOR EVERY ADDRESSING PURPOSE OR NEED

ENVELOPES AND WRAPPERS | SUBSCRIPTION LISTS | MERCHANDISE FORMS | PUBLIC SERVICE BILLS AND FORMS | TAX NOTICES AND RECEIPTS

The New York Times

"All the News That's Fit to Print."

PUBLISHED EVERY DAY IN THE YEAR BY THE NEW YORK TIMES COMPANY.

ADOLPH S. OCHS, Publisher and President.
P. C. FRANSIOLI, Secretary.

NEW YORK, SATURDAY, APRIL 24, 1920.

OFFICES: [Telephone Bryant 1000.]
Times Building.....Times Square
Times Annex...42d St., west of Broadway
Downtown.....1 Beekman Street
Wall Street.....2 Rector Street
Harlem...2,109 Seventh Ave., near 125th St.

Bronx.....2,914 Third Avenue
Washington Heights.....3,822 Broadway
Brooklyn.....401 Fulton Street
Staten Island...62 Stuyv. Pl., New Brighton
Queens...817 Fulton Street, Jamaica, L. I.
Elizabeth.....250 Morris Avenue
Hoboken.....61 Second Street
Jersey City.....80 Montgomery Street
Newark.....810 Broad Street
Paterson.....18 Park Avenue
Washington.....Riggs Building
Chicago.....1302-1304 Tribune Building
St. Louis.....613 Globe-Democrat Building
Detroit.....403 Ford Building
San Francisco.....742 Market Street
London.....12 Salisbury Square, E. C.
Paris.....Au Matin, 8 Boulevard Poissonière

SUBSCRIPTION RATES.

TWO CENTS in Greater New York. Three Cents within 200 miles. Four cents elsewhere. Sunday, Five Cents in Manhattan, Bronx, and Brooklyn; Ten Cents elsewhere. East of Mississippi River: One Month. One Year.

By Mail, Postpaid.	One Month.	One Year.
DAILY & SUNDAY...$11.00	$6.00	$1.00
One week, 25c.		
DAILY only..... 9.00	4.50	.85
One week, 20c.		
SUNDAY only..... 4.00	2.25	.40
SUNDAY only, Canada 6.00	3.25	.55

For all points west of the Mississippi River add $1 per year for daily or daily and Sunday editions.

Foreign Rates.	One Month.	One Year.
DAILY & SUNDAY...$26.00	$13.30	$2.40
DAILY only..... 17.40	8.90	1.45
SUNDAY only..... 9.75	5.12	.86

Binder, Picture Section, $1.75; Magazine, $1.25.
THE ANNALIST (Mondays), per year, $5; Canada, $5.50; other countries, $6. Binder for 52 issues (one vol.), $1.25.
TIMES BOOK REVIEW (Weekly), per year, $1; Canada, $1.50; other countries, $2.
TIMES MID-WEEK PICTORIAL (Thursdays), 1 year, $5; Canada, $6; other countries, $6.50. Binder for 52 issues, $1.25.
THE NEW YORK TIMES CURRENT HISTORY, Illustrated Monthly Magazine, one year, $4 (foreign, $5). Per copy, 35c.
Entered as second-class mail matter.
THE NEW YORK TIMES INDEX. Quarterly—Full Cloth, per copy, $3; per year, $9.
THE NEW YORK TIMES WAR VOLUMES—20 volumes in the set—illustrated—Cloth, $70; three-quarter leather, $90; full leather, $120—encyclopedic history European War.

The Associated Press is exclusively entitled to the use for republication of all news dispatches credited to it or not otherwise credited in this paper, and also the local news of spontaneous origin published herein.
All rights of republication of all other matter herein are also reserved.

MR. REED'S DEFEAT.

Senator REED of Missouri has been one of the bitterest opponents of Mr. WILSON and the League of Nations. In and out of the Senate, in season and out of season, he has thundered against them. The Democrats of Missouri have just shown that he spoke for himself and not for them. The Democratic State Convention adopted resolutions strongly approving Mr. WILSON and the League. It demanded that the League of Nations Covenant be accepted "without reservations which tend to weaken or nullify" it.

It is the old Democratic custom in Missouri to send the senior United States Senator to the Democratic National Convention. Mr. REED declared that, if elected a delegate at large, he would not obey instructions to vote for the approval of the League. He was not elected a delegate at large. By a vote of 1,070 to 490 the convention refused to accept him as a delegate from his own district to the convention. This was a humiliating but a just rebuke. He has run counter to the majority sentiment of his constituents for years. As he was told in the State Convention, his "political offenses antedate his opposition to the "League of Nations Covenant."

Indeed they are many, and seem to arise from some curious element of opposition or cantankerousness in his mind. His war against the President and the League filled up the measure of Democratic wrath against him in Missouri. He was ripe for punishment. Severely is he punished. He has set his own opinions against those of the Democratic Party of Missouri. He has misrepresented the State. It must be clear to him now that he represents nobody in Missouri but his personal friends and followers and remnants of pro-Germanism and its collateral hatreds.

THE GERMAN ARMY.

All the elaborate fiction of liberalism with which the German Government has sought to convince the world outside of Germany—and France—has been shattered into bits by that Government's own confession that "the "army would not accept an order for "its dissolution." In other words, the army is the Government, and the Socialist-Democratic-Center officials who hold the offices are merely a set of dummies whom the army finds convenient for dealing with foreign Governments. That some of these dummies do not know that they are dummies, and that most of them would prefer not to be dummies, is beside the point. They can exercise the functions of government in Germany only so far as they do not interfere with the army; when that time comes, the "liberal" Government under EBERT is either unable or unwilling to go further.

The army, if one believes the German Government, is needed "for the maintenance of order in the interior." But why is heavy artillery needed for the maintenance of order? Bolshevist rebels will not have any heavy artillery, or any light artillery either, if the Government executes its promise and delivers up its stocks of guns to the Allies. It is conceivable that there might be a Bolshevist rising so extensive that the Government forces would need airplanes for scouting purposes, but the Germans propose to keep a somewhat elaborate aerial establishment.

And the note which admits that the army will not disband relates only to the reduction of the army to 100,000 men, as provided by the Treaty. Notoriously, the Reichswehr, which corresponds to the first-line troops of old days, is today much larger even than the 200,000 to which it was to be reduced immediately upon ratification of the Treaty. As Mr. DURANTY'S dispatch of last Sunday indicates, there is behind that a sort of militia reserve, the Einwohnerwehr, whose numbers are estimated at more than a million; the Sicherheitspolizei, which is virtually an officers' training corps; several organizations of technical troops and other special forces, and, finally, the various units of the Baltic Army, which is merely the private mercenary corps of certain reactionary leaders.

This is a powerful military force and it appears to owe allegiance to the same old masters. If there is any part of the force that may be unaffected by this condition, it is the Einwohnerwehr, but even this seems to be recruited from those whom reactionary officers consider politically reliable.

What Germany asks is permission to retain the skeleton organization into which her millions of trained men can be fitted; to retain the officers' corps, with its mediaeval traditions, and the General Staff, with its technical knowledge and aggressive ambitions, which by the Treaty she promised to disband. Does she need a General Staff and an officers' corps to maintain order at home? The truth—the central truth which we all ought to remember in our dealings with Germany—is expressed in the artless admission that the army will not disband. Germany has got rid of the Hohenzollerns, for the time; but she is still ruled by the Prussian military aristocracy that made the Hohenzollerns great.

THE SEASON'S OPERA.

Very impressive is the record of the passing season at the Metropolitan. If no pinnacles of artistic adventure have been scaled, the institution has pressed with even tread along high altitudes. Among ten productions officially described as "new," two have been world premières — MASTERLINCK'S "Blue Bird," with music by WOLFF, and HENRY HADLEY'S American opera "Cleopatra's Night." In "La Juive" CARUSO appeared in a newly studied rôle. The revival of TSCHAIKOVSKY'S "Eugene Onyegin" was "new" in the sense of giving opera-goers of the younger generation an artistic experience of the first magnitude.

The revival of "Parsifal" in the English version by HENRY E. KREHBIEL had something more than an artistic significance. The local feeling against German opera was humanly inevitable. In the case of last Summer's production of "Die Meistersinger," which was obviously the work of German propagandists, the popular opposition was thoroughly justified. Against Wagner as Wagner, however, no reasonable objection can be made. It is one of the heirlooms of the ages. In presenting "Parsifal," the appeal of which is as wide as Christendom, in a language that falls upon the ear without disturbing connotations, Director GATTI-CASAZZA acted with his usual masterhood and tact, and has brought us by that much nearer to the time when the great German operas will take their place again among our valued inheritances.

The popular success of "Zaza," which is said to have been greater than that of any other opera in Italian, is surprising, certainly, but by no means mysterious. The title rôle is one of the great acting parts of the modern stage, and in GERALDINE FARRAR it found a vigorous and brilliant interpreter, boundlessly admired by the public. Another factor was perhaps of greater force. The play was already familiar to an entire generation, on the dramatic stage and in moving pictures. For once the barrier of a strange language virtually ceased to operate. Thus were the cynics confuted who assert that if the public understood opera it would cease to go to it. A similar conclusion is deducible from the fact that the largest audiences were drawn not by the novelties, but by works of the established repertory.

Director GATTI-CASAZZA emphasizes the fact that the prices of opera tickets have advanced much less than the prices of tickets to the theatre, although the annual budget of the institution has, in the last few years, increased by approximately $200,000.

A VOTE OF INTELLIGENCE.

The adoption by the Continental Congress of the Daughters of the American Revolution of a resolution in favor of universal military training simply means that these American women know the history of their country and cannot be stampeded by the cry that the training proposed would breed militarism or impair the moral fibre of American youth. They are familiar with the recurring lesson of unpreparedness after every war since the Revolution, and they know what agony of soul WASHINGTON suffered in trying to keep his troops together in the field and sometimes in making them face, in critical situations, a better organized and equipped enemy, although it was part Hessian.

The lesson of the last and greatest of all wars begins to fade out of the consciousness of the American people. Two years ago universal training seemed to be assured for the new America. In some quarters it is now condemned as dangerous to the liberties of the country, and the uniform that then made American hearts glow and the pulse tingle is looked at askance. That much of this hostility is due to the enemy propaganda, which was scotched but is not dead, may be assumed; but the truth is that our people do not take kindly to discipline and routine and have a latent dislike to obeying orders. The war for civilization was to change all that, but it hasn't. It is the same old United States, with the intelligent doing its serious thinking and the politicians pandering to those who never think seriously at all. Nevertheless, it may be presumed that if all the mothers of the country knew as much about its history as the Daughters of the American Revolution do—they can be educated in the fundamentals at least—the opposition to universal training as a safeguard to preparedness would steadily decline, for what the women approve of the men would not reject.

A JOVIAL DRY.

Mr. WILLIAM E. JOHNSON, affectionately known as "Pussyfoot," is back in his native land after his adventures and triumphs abroad. With undiminished good nature he jokes at the glass eye which is a memorial of the unintended barbarity of the London Ben Allens and Tom Sawyers, and foresees a dry world. "Probably in "another ten years England will be "dry." France is growing drier. Esthonia is "on the wagon." Even India, among whose woes we scarcely remember to have seen alcohol included before, will be rescued by Government prohibition before long. In short, everything is for the best for the best of causes. It is mighty well, and the radiant optimism and immitigable cheerfulness of Mr. JOHNSON are beyond praise. One likes him and his joyous temperament so well that it is almost rude to remind him that, in his regretted absence, a strong reaction against his favorite doctrine has manifested itself in the United States.

To combat that reaction a good fellow like him may be more successful than the stern and rock-bound advocates who are so numerous. He is the kind of a prohibitionist that the most devoted opponents of prohibition have a fondness for. He has an ample sense of humor. He is as gay as the gayest old-fashioned bacchanalian song. He can take and give a joke. No heckling ruffles him. If anybody can persuade and win the wicked, it is a man of his type. For years the late Sir WILFRID LAWSON, the famous foe of drink, was the wittiest man in the British House of Commons. Why should the devil have all the good tunes? He doesn't so long as there is a "Pussyfoot." JOHNSON to temper the rigor of those prohibitionists who are a bit too good for human nature's daily food.

JOHNSON AND THE MACHINES.

There is something mysterious about the Johnson boom. From the beginning its support has been mixed, consisting of pacifists, pro-Germans and radicals. There are now developments tending to show that it also has conservative support and a strong machine support. Despite the cry of poverty raised by the Johnson managers, somebody must have been financing his campaign and his numerous headquarters. His chief newspaper supporter, The San Francisco Chronicle, has boasted that conservative business men on the Coast were with him. There is a rich and famous newspaper publisher not belonging to the Republican Party who is supporting JOHNSON and who is not niggardly. Where the money comes from is purely a matter of conjecture, but it may be known before the convention meets.

It is certainly true that the California Senator is getting machine support, which is a strange thing in view of the fact that he has always been known as an anti-machine man, that he first rose to notice as such, and that as Governor of California he actually fought the State machine as hard as he could. The San Francisco Bulletin charges that he built up a personal machine stronger than any that had existed in the State, much as Governor WHITMAN did or tried to do in New York. But that charge, whether true or false, has no bearing on the strange question of why so many machines should be in apparent alliance with his supporters now.

The strength of the Cook County machine, as ironclad an organization as exists anywhere in America, without excepting Tammany Hall and Philadelphia, was thrown to JOHNSON with such effectiveness that, although his name did not appear on the printed ballot, 40,000 votes were written in for him in Chicago. Outside of Chicago, where the power of the Cook County machine did not extend, he got only a few thousand votes.

Now comes the news that in Lucas County, Ohio, where the voters name a second choice as well as a first choice, the Harding managers have settled on JOHNSON as the second choice for those who vote their ticket. It is perhaps needless to say that HARDING represents and is one of the managers of the Ohio State machine. It is also evident that HARDING is not likely to be nominated, so that the votes cast for him will in reality be cast for JOHNSON, to whom the Harding delegates will be expected to turn as soon as it becomes evident that HARDING has no chance.

What, too, is the meaning of the reports that Senator KNOX of Pennsylvania, one of the leaders of the Old Guard, is for JOHNSON? The confidence of the Johnson men that they would carry New Jersey appeared inexplicable at first sight, since there is nothing radical or pacifist about that State, but it is possible that these queer doings in the West may shed some light on that situation. Altogether, the relation of the Johnson movement to the machines is becoming a matter fruitful of suggestion to the curious.

THE BATTLE OF THE PORT OF NEW YORK.

It makes no difference what the New York Legislature may do, the battle of the port is ended by the veto by the Governor of New Jersey of the companion bill which was to be New Jersey's act of partnership with New York in creating a larger and more efficient Port of New York. It will be in vain to start anew next year with the New York bill; New Jersey must be wooed anew, and with remoter prospects of winning what New York practically rejected, even before the New Jersey veto. The reason is not far to seek.

New Jersey has been accustomed to thrive on the overflow of men and money from New York, and New York has been glad to be of neighborly assistance, when it could spare what profited New Jersey. But the time has come when New York misses its overflow, which goes not to New Jersey altogether, but in part elsewhere. There is nothing surprising in the announcement that the New York Central is about to build a $30,000,000 terminal on the New Jersey side of the Hudson, and that the Lehigh Valley will build there a terminal covering 550 acres, with six miles of piers. These will be great additions to the Port of Newark, or New Jersey, for it will not be the Port of New York. The gain is all New Jersey's, but the loss is not all New York's. This division of the port fastens on the country the system of terminal distribution by lighters, and therefore a waste of time and cost which the Port Treaty was designed to remove.

New Jersey alone cannot provide terminal tracks for all eleven railways which end on the New Jersey side of the Hudson. New York alone cannot do it so long as New Jersey has the railways. The proposal to unite these elements of the terminal situation would have abolished lighterage, except when it was beneficial, and would have benefited both States and the nation. It is irritating to think that the work done in inducing New Jersey to join resources with New York was lost by the opposition of a part of New York, and against the considered opinion of the authorities on what the situation calls for, until New Jersey received encouragement inducing it to "go it alone."

The excess of prudence in the protection of the interests of this city might have been approved if it had been constructive or open-minded, like that of the Board of Trade. It began by criticising the treaty, reconsidered it four times, and finally, but too late, approved it. The spokesmen for the city justified their opposition by assumptions that there might be undesirable results from a conspiracy against New York. There was no demonstration of the necessity of such a result, or suggestion of precautions against it, but a mere assertion of suspicion of what bad men might do if given power. The assertion of what good men can do if given power better fits the case and is more worthy of high-minded officials, conceding that there are others besides themselves. The harm that they have done will live after their official lives are ended. New York will have a rival where it needs a partner, and the nation will lose a port which should be the world's greatest.

TOPICS OF THE TIMES.

Its Seriousness Shouldn't Be Overlooked.

Whoever sees in today's parade along Broadway merely a sort of joke will thereby prove that he uses his eyes and not his mind. Of course, humorists will abound in the procession, some of them—it is to be hoped—real ones; for a chance to laugh, these days, is something to be accepted with gratitude. And it cannot be denied that there is a large element of absurdity in putting overalls to uses for which they are not designed and therefore serve but ill or not at all. What the parade will demonstrate, however, much more than a determination to wear a particular garment—a determination that certainly will not long persist with people for whom overalls are a useless incumbrance—is that something like a majority of the country's inhabitants have come to see the need of economy.

The saving of money has gained a new popularity—it has become fashionable, as it were. The inevitable result will be a general lowering of prices and that reduction of living costs for which everybody has been clamoring. The overalls are only a symbol, nothing in themselves, just as other symbols are nothing in themselves. They represent an idea, a movement, that is going to take numberless forms.

At any rate, that can be hoped with some confidence, and those who are bemoaning the certainty that an increased demand for overalls is going to make them more expensive for the men for whom they are an essential part of daily wear are needlessly worried. For one thing, the increased demand will be a brief one, and, for another—well, THE TIMES printed yesterday the statement of an up-State manufacturer of overalls that, though the demand had doubled, he had not raised his prices to the retailers. If other manufacturers were to say the same thing—and keep on saying it—some embarrassment would be created for the dealers "for a week or more have been telling us that "overalls have gone up." They meant, apparently, "We have put them up, having made an excuse serve for a reason."

A Victory Already Achieved.

In a sense and to a degree, today's parade is unnecessary. Its purpose has already been attained, as can be seen by any reader of the advertisements. Obviously there has come into being in retail circles a new and clear realization that the day of reckless spending is fast approaching its close. The war profiteers will keep it up for a while longer, probably, but they are not going to set the pace for other people in the future, as for months past.

The public has made the startling discovery that there are many expensive things without which anybody can get along, not only without any real hardship, but quite comfortably. Fortunately for the discoverers, the shopkeepers have promptly decided to say, "Why, if you don't want to pay high prices, you needn't do it, for we have goods at prices which, if not exactly low, at least are a lot lower than those exciting so much complaint."

Nobody will be ruined by the change, for, while the percentage of profit is larger on sales at high prices, the aggregate profit is often, and even usually, larger when the percentage is less.

Prohibition of Strikes He Defends.

Argument by analogy, or by its near neighbor, illustration, is always viewed askance by professional logicians, and even among amateurs its dangers are appreciated. Yet that sort of argument is popular, and every orator knows its effectiveness and uses it, well or ill, according to his ability and the nature of his cause. Because it can support bad causes is no reason for treating it with suspicion whenever employed.

All this leads up to recognition of the fact that Governor ALLEN of Kansas, in his eloquent and vigorous address to the newspaper publishers, offered for the defense of his State's new Labor Court an analogy so nearly perfect that even the professional logicians would not find much fault with it, and not one of them would deny its convincing power.

The criticism of the Kansas Labor Court that has been most often and most plausibly made is that it deprives the workingman of his one really powerful weapon—the strike—and reduces him to a sort of slavery. To this charge Governor ALLEN replied with an admission that the strike is a powerful weapon and that the Labor Court does take it away. That was bold, but at once the Governor added that there is no more of a grievance in deprivation of the right to strike than in deprivation of the right to carry a pistol, the justification in both cases being that another and better protection had been provided by the law.

Nobody questions the propriety of penalizing the habit of going armed with pistols, because the policeman has made it unnecessary and therefore wrong. The only way to refute the claim that the Kansas Labor Court has made strikes in that State unnecessary for the worker's protection is to prove that the court's protection is inadequate.

Both Sides Seem Obstinate.

All that now prevents the "outlaw" railway employés from going back to work, apparently, is the refusal of the roads, or of some of the roads, to let them come back retaining what is called "seniority." The reason or excuse for this refusal is not obvious to observers whose only interest in the matter comes from a desire to have transportation facilities restored to normal as soon as possible.

But why do the men insist on the granting of their demands as to seniority when, as one of the company officials has pointed out to them, they themselves can stress a new seniority exactly like the old one by the simple expedient of registering for service in the order in which they stood before the strike?

As the offer to let them do this was rejected, there must be something wrong with it from the employés' standpoint, but again the outsider is mystified.

For the Beer and Light Wine Bill.

To the Editor of The New York Times:

I am instructed to forward to you a copy of the following resolution passed at the meeting of the 308th Infantry Post, No. 308 of the American Legion, held April 13, 1920:

Whereas, The 308th Infantry Post deems the Eighteenth Amendment an infringement of personal liberty; and

Whereas, It was passed while over 4,000,000 men were in the army and the navy in the service of their country; and

Whereas, The 308th Infantry, being a combat unit, has seen the "beer and wine" rule applied in France with beneficent effect; be it therefore

Resolved, That this post go on record as supporting the Beer and Light Wines bill advocated by Mr. Gillett in the New York Legislature; and be it further

Resolved, That a copy of this resolution be forwarded to Mr. Gillett and the daily newspapers.

JAMES M. BLACKWELL,
Secretary 308th Infantry Post,
American Legion No. 308.
New York, April 20, 1920.

Post Graduate Hospital Drive.

To the Editor of The New York Times:

It was with great surprise that I read in your issue of yesterday that the campaign for raising funds for the Post Graduate Hospital had reached only approximately $750,000. By this time the absurdly small sum asked for ought to have been subscribed twice over.

St. Paul's School is asking for a fund of $3,000,000, Smith College for $4,000,000 and the Post Graduate Medical School and Hospital, for the carrying on of medical research, for the better training of doctors, for the free care of the city's poor, hoping to make New York the medical centre of the world, asks for $2,000,000! Such modesty deserves a rich reward.

The work done by the Post Graduate speaks for itself. It sets the standard high. The doctors on the staff give of themselves and of their means unstintingly; let the public be prompt to take its share of the burden, since already it reaps the benefit.

GRATEFUL PATIENT.
New York, April 22, 1920.

APATHY.

While War's dread thunder rolled across the skies,
Above its wild, reverberant roar were heard,
Like silver trumpet-calls, far voices rise
That woke the soul to action with a word.

The selfish man forgot his selfishness,
The weak forgot his weakness; every heart
Thrilled with new strength and tireless eagerness
To bear, in that great conflict, each his part.

From every side the burning message came:
From rank to rank, where raged the deadly fray;
Heroic deeds were as a torch of flame
To light, with beacon-glow, a comrade's way.

And he who was not to the battle called
Set to his lips the Clarion of Cheer,
Lest one soul fall, by black despair enthralled,
Of Victory's summit, lifting high and sheer.

The War is over; the heroic deed
Seems of the past—a half-remembered thing;
And where the voice that, in our present need,
Some great awakening song of truth shall sing?

What prophet, now, shall cry the certain woe
That waits a people who, from mountain-height,
Vision all good, only to fall as low
Into abysmal selfishness and night?

God, touch once more some prophet's lips with fire,
Breathe, through some singer's voice, a kindling spark,
Lest we, beneath the curse of self-desire,
Find ourselves crushed and compassed with the dark!

BASIL E. EBERS.

CATHOLIC CAMPAIGN GOES OVER THE TOP

With Two Days to Go and 72 Parishes to be Heard From, Fund Passes $500,000 Mark.

LEADERS EXPECT $1,000,000

Subscribers Pledge Like Sum for Two More Years—Many Churches Exceed Quotas.

The Catholic Charities, War Campaign has gone "over the top," with two whole days left and seventy-two parishes still to be heard from. The amount asked for by Archbishop Patrick J. Hayes was $500,000. Last evening the total subscribed was $503,274.67. This is subscribed by 230 parishes. Of this, $288,649.16 already has been paid, and the balance will be paid by June 1. Those who signed pledges promised to give the same amount each year for three years. It is believed by the leaders that by Sunday midnight a total of $1,000,000 will have been subscribed.

The Archbishop was particularly gratified when he was shown that the organization of practically every parish was complete and that more than 200,000 individual Catholics subscribed. It was pointed out that, whereas in many similar campaigns an immense expense was entailed, in this one no large expenditure has been involved. The workers have been volunteer workers, and the campaign directors were prominent business men who gave their time gratis.

Monsignor John J. Dunn, Chancellor of the Archdiocese, who has been head of the campaign staff, declared last evening that the hearty co-operation of the press, both Catholic and secular, made the success possible by spreading broadcast the needs of Catholic charities as revealed by the Archbishop's survey.

Many of the parishes in the Archdiocese more than passed the quotas which they had set for themselves. This was true of the Cathedral parish. Another worthy of mention was Holy Trinity parish in West Eighty-third Street which doubled its quota.

An example of the interest that has been aroused is seen in the fact that every member of the Executive Committee of the Archbishop's Committee of the Laity has worked personally—not merely given the use of his name. Those on the committee were: George J. Gillespie, lawyer, Chairman; John G. Agar, Nicholas F. Brady, W. Bourke Cockran, George L. Duval, Joseph H. Fargus, Thomas F. Farrell, Joseph P. Grace, Francis P. Garvin, Henry Heide, Alfred J. Johnson, Peter J. Maloney, George McDonald, Morgan J. O'Brien, John D. Ryan, Dr. Harry P. Swift, Miss Tierney, Mrs. Nicholas F. Brady, Mrs. Michael Gavin, Mrs. Georgine Iselin, Mrs. Thomas Hughes Kelly, Mrs. George Leary, Miss Teresa R. O'Donohue, Mrs. William F. Sheehan, Mrs. Henry W. Taft and Mrs. Cornelius Tiers.

REJECTS VOTE FOR SOLDIERS

Berlin Assembly Approves Bill for Popular Election of President.

BERLIN, April 23.—Proposals to alter the draft of the election law so as to confer votes on soldiers during their term of enlistment were voted down in the National Assembly today. The four bourgeois parties voted solidly against the plan.

Warnings against permitting politics to "creep into the army" were uttered by Herr Gessler, Minister of Defense, and other speakers asserted that if the vote was given soldiers, the army "might become a tool for the overthrowing the Government, as it is in some South and Central American countries."

Announcement was made that elections for the first Republican Parliament would be held on June 6 if the Assembly passed the election law at once.

A bill providing that the National President is to be chosen by the people, and not Parliament, was passed by the Assembly during the day.

GERMANY GETS CREDIT HERE

Packing Firm to Supply Food to the Amount of $45,000,000.

BERLIN, April 23.—Negotiations, interrupted by the revolt last month, have now been completed by the German Import Department with an American packing firm for a supply of bacon, meat, lard, milk and other fats on a credit basis to a total of $45,000,000.

Payment is to be made in accordance with a special amortization plan to begin with the commencement of 1921, and delivery of the goods, which is now in warehouses in Hamburg, Rotterdam, Amsterdam and in Scandinavia, will start immediately.

Two hundred and fifty million kilos of wheat is soon to be delivered and negotiations are pending for a further purchase of 150,000,000 kilos.

GAS RATE REFUND ORDERED.

Kings County Lighting Company Loses Suit to Retain $600,000.

The Appellate Division of the Supreme Court denied yesterday the application of the Kings County Lighting Company for an injunction restraining the city authorities from enforcing the payment to customers of about $600,000 held by the company as the difference between the 95-cent gas rate charged and the 80-cent rate provided by law.

Justice Greenbaum upheld recently the 80-cent rate, and the company is appealing. For this reason the company asked permission to charge the old rate for gas and to retain the excess collected until the appeal is decided. Under the Appellate Division ruling the customers are entitled to receive their excess payments at once, and the lower rate must be charged.

WOMEN FAVOR ALIEN LAWS.

Daughters of Revolution Also Want New Big Park.

WASHINGTON, April 23.—Before leaving on their annual pilgrimage to Mount Vernon the Daughters of the American Revolution at a brief session today of their annual Continental Congress indorsed pending Federal legislation designed to Americanize aliens.

The Congress also went on record as favoring universal physical education, Federal aid to the States in maternity and child welfare work, and creation of a forestry and agricultural experiment park of 100,000 acres in the vicinity of Washington, to be known as "Liberty Memorial Park."

$450,000 FOR CHURCH DRIVE.

J. D. Rockefeller, Jr., Gives $250,000, Mother's Memorial Fund $200,000.

Besides donating sixteen days of his time, John D. Rockefeller, Jr., has started the campaign for $336,777,000 of the Interchurch World Movement with a contribution of $250,000. The Laura Spellman Rockefeller Memorial Fund subscribed $200,000.

These gifts were announced last evening at a dinner of 400 workers who will next week canvass "No Man's Land," or men and women who, although friendly to the Church, are not members of any particular denomination.

TUSCAN TABLE FOR $3,500.

Auction of Tolentino Art Collection Reaches $105,720.

There were bigger prices at the third day of the Tolentino sale at the American Art Galleries and returns were $45,180, making a grand total to date of $105,720. No. 438, a Tuscan walnut table of the sixteenth century brought the highest price of the afternoon, $3,500, going to Seaman, Agent. This was from the old Simonetti collection, Rome, and is considered one of the finest tables in existence and a noteworthy example of the period of the Italian Rennaissance. A Florentine walnut table of the sixteenth century, No. 429, from the collection of the Marquis d'Arpino, brought the second highest price, going to Otto Bernet, Agent, for $3,000.

Other articles bringing the higher prices were No. 312, an eighteenth century English mahogany desk which went to T. A. Havemeyer for $500; No. 3176, set of six English walnut high-backed chairs, eighteenth century, Benjamin Bengiat, $480; No. 327, set of sixteenth century, Florentine walnut chairs, Mme. Cattadon, $500; No. 372, two Florentine walnut armchairs, sixteenth century, Dudley D. Sicher, $500; No. 381, set of three Italian walnut chairs and settee, seventeenth century, Caldararara & Co. $750; No. 391, Florentine walnut table, late fifteenth century, Seaman, Agent $1,850; No. 395, pair of sixteenth century Tuscan cabinets, Mrs. F. de Saint Phalle, $600; No. 410, sixteenth century Florentine walnut table, E. Feffercorn, $1,000; No. 418, sixteenth century Florentine walnut Prie-Dieu, L. Orselli, $575; No. 419, sixteenth century Florentine walnut cabinet table, E. Feffercorn, $1,900; No. 22, sixteenth century walnut table, Seaman, Agent, $1,020; No. 437, sixteenth century Florentine walnut bench, Benguiat, $1,150; No. 434, sixteenth century Tuscan walnut refectory table, W. R. Hearst, $950; No. 435, pair sixteenth century Florentine refectory tables, Seaman, Agent, $850, and to W. R. Hearst went No. 440, the last number of the day, a late sixteenth century Venetian carved, painted and gilded doorway for $600.

The sale will be continued this afternoon.

STUART PORTRAIT, $13,500.

American Artists Lead Smith Collection, Sale Yielding $102,405.

Returns last night, the second of the sale of the collection, largely early and American portraits of the late Frank Bulkley Smith, of Worcester, Mass., held under the auspices of the American Art Association at the Hotel Plaza, were $91,005, making a total for the entire collection of $102,405. American artists brought the top prices, "Matilde Caroline Crueger," cataloguing No. 143, by Gilbert Stuart, going to W. S. Burke for $13,500 while John Singleton Copley's "Mrs. Davenport" (Lady Davenport), No. 142, went to Seaman, agent, for $9,000.

The Stuart was a brilliant portrait, said by the late expert Charles Henry Hart, to be "The finest portrait of a woman I have ever seen or known." It showed a young woman with curling brown hair, one curl falling over her shoulder, with expressive features. She is wearing a decolleté gown of white with blue sash, and the figure is shown against a light back ground. She was the daughter of Henry Cruger of New York, who went to England and was elected to Parliament there.

Very lovely was the Copley, a charming figure of a woman standing, wearing an evening gown, very plain around the low cut bodice, the elbow sleeves terminating in full ruffles, the broadest of these of the sheerest of gauze, a band of which encircles the wearer's throat. The coloring of the entire picture subdued to the tone of a soft, grayish brown. "Mrs. Davenport" is standing beside a small table on which is a Delft vase in which are several tulips in shades of heliotrope, red and orange, the gay tones subdued by the painter to tone into the picture. The skirt of the gown is in the bouffant style of the period, the face is oval, lighted by an agreeable smile, and the dark hair is drawn smoothly back from the forehead.

OHIO AMENDMENT ARGUED.

Right of Voters to Ratify Suffrage Is Before Supreme Court.

WASHINGTON, April 23.—Argument on the validity of the Ohio Constitutional amendment providing for the submission of Federal Constitutional amendments to the voters was heard today by the Supreme Court on an appeal from State Supreme Court decrees sustaining the amendment.

George S. Hawke of Cincinnati, who instituted the proceedings, and J. Frank Hanly, former Governor of Indiana, argued that the amendment conflicted with Article V. of the Federal Constitution, which describes that Federal amendments shall be ratified by the Legislatures and that a State was without authority to provide a different method of ratification.

Attorney General Price of Ohio and Lawrence Maxwell of Cincinnati contended that the Federal Constitution did not require a State to have any particular form of Legislature, and that the people of a Commonwealth had the power to abolish their General Assemblies and to take into their own hands all matters of legislation.

The direct question involved is a dismissal of injunction proceedings brought to enjoin submission of the prohibition and woman suffrage amendments to popular vote. The case is the first of its kind to reach the Supreme Court, and upon the Court's opinion, it is asserted, would perhaps depend whether the women of the country would be able to vote at the coming Presidential election. If the suffrage amendment must be submitted to a referendum, Ohio would be withdrawn temporarily from the list of States which the Secretary of State has certified as ratifying.

BELGIAN KING TO SEE BRAZIL

Will Leave in August, with Queen, for Two Months' Trip.

BRUSSELS, April 23.—The Brazilian Ambassador today handed to King Albert a letter from President Pessoa inviting the Belgian royal family to visit Brazil.

King Albert accepted the invitation and expressed his satisfaction at being able to return the visit President Pessoa made to Belgium in 1919.

King Albert and Queen Elizabeth, and perhaps Crown Prince Leopold, will leave Belgium in August by way of Antwerp on board a Brazilian liner, escorted by a Brazilian dreadnought. They will be absent from Belgium from six to eight weeks. The program includes visits to Rio de Janeiro, Soa Paulo and other large cities, where receptions will be arranged for the royal party. The Brazilian Ambassador will accompany the visitors.

JAPANESE FOR MEDIATION.

Favor Body to Adjust Disputes with United States, Dr. Ide Wheeler Says.

HONOLULU, Hawaii, April 23.—A permanent mediatory body to act on all misunderstandings which might arise between the United States and Japan will be urged at Washington by Benjamin Ide Wheeler, President Emeritus of the University of California, and at Tokio by leading Japanese, Dr. Wheeler announced upon his arrival here today.

He headed a trade commission to the Far East and is en route home. Dr. Wheeler said that "the Japanese are eager to avoid trouble with America."

ARGENTINA'S CORN CROP.

Government Estimates This Year's Yield at 258,897,000 Bushels.

BUENOS AIRES, April 22.—Argentina's corn crop for the present year will be 6,571,000 Spanish tons, the equivalent of 258,897,000 American bushels, according to official figures made public today. Reports to the Government show 8,184,000 acres planted to corn this year.

PUBLISHERS OPPOSE THE 44-HOUR WEEK

American Newspaper Association Asks Mechanical Trades to Abandon Their Demand.

WOULD REDUCE PRODUCTION

Economic Limit, in Present Conditions, Is the 48-Hour Week, Says Appeal.

Publishers from all parts of the country went on record before the adjournment of the annual convention of the American Newspaper Publishers' Association at the Waldorf yesterday against the forty-four-hour week now being agitated by the mechanical trades employed in newspaper publishing. An appeal was made to the men to abandon their demand, as it would add further to the distress of the world through shortage of production at a time when the cry is widespread for more men and larger output.

Another resolution called for renewed attempt to get the typographical unions to give up the "reset" practice whereby matter set up in one printing office must be reset in others which use it, even though these others are furnished with mats for their presses, the object being not to deprive printers in the other shops of work. Since type thus set up is only intended for the "hell box," the resolution said, such waste work should cease.

The association asked the President or other appointing power of the Reforestation Conservation Commission to appoint one member each from New England, the South, the Central West, the Far West and New York.

There was discussion as to the advisability of teaching more apprentices because of the shortage of typesetters and a resolution urging the repeal of the excess profits tax.

It was said that a number of publishers agreed not to buy news print paper at the present high "spot" market prices, but rather to reduce the size of their papers until prices came within reason. The convention as a body, however, did not act on the question.

These officers were elected:

President, T. R. Williams, Pittsburgh Press; Vice President, Paul Patterson, Baltimore Sun; Secretary, John Stewart Bryan, Richmond Times-Leader; Treasurer, George H. Larke, New York World. The directors elected were Charles H. Taylor, jr., Boston Globe; H. L. Rodgers, Chicago Daily News; Harry Chandler, Los Angeles Times; E. H. Butler, Buffalo News, and Frank C. Bell, Savannah Morning News.

BIG WAR CLAIM FRAUDS.

Palmer Expects to Recover Huge Sums Paid on Contracts.

Special to The New York Times.

WASHINGTON, April 23.—Illegal transactions covering millions of dollars in the matter of fraudulent war claims have been discovered by the Department of Justice, according to an announcement made today by Attorney General Palmer.

The Attorney General asserted that further millions would be saved to the Government through prosecutions either completed or under way.

Mr. Palmer's statement continued:

"Questionable vouchers unearthed in one class of contracts alone have resulted in the withholding of payments by the Government amounting to approximately $4,420,000. These contracts have been under Government investigation for months, and they affect a very restricted area.

"Reports to the department indicate that as a result of indictments already returned against fifteen defendants in the Northern Pacific Division at Seattle about $150,000 will be recovered from shipbuilders and former representatives of the United States Shipping Board Emergency Fleet Corporation in that section.

"Similar cases in the same district involving approximately $265,000 will be presented to Grand Juries within the next few days.

"The Bure

1,000 GUESTS AT VANDERBILT DANCE

Greet Cornelius, Jr., and Miss Rachel Littleton, Who Are to Wed Next Thursday.

VIEW FAMOUS PAINTINGS

Supper Served in Picture Gallery, Opened for First Time — Mrs. William D. Sloane Dinner Hostess.

Brig. Gen. and Mrs. Cornelius Vanderbilt gave a dance last night at their residence, 640 Fifth Avenue, for Miss Rachel Littleton and their son, Cornelius Vanderbilt, Jr., who are to be married on April 29 in St. Thomas's Church. Preceding the dance Mrs. William Douglas Sloane was hostess at a dinner at her house, 2 West Fifty-second Street, at which Mr. Vanderbilt and his fiancée were the guests of honor. There were about forty at the dinner, mostly young married people, and about a thousand guests attended the dance at the Vanderbilt home.

The guests to the dance were invited for 10:30 o'clock, a reception preceding the formal dancing program. The dancing was continuous, two orchestras playing, one in the gallery of the great hall and the other one in the ballroom.

A seated supper was served at 1 o'clock. Mr. Vanderbilt and Miss Littleton, with their entire bridal party, were seated at a long table in the picture gallery, with small tables about and in the dining room.

The picture gallery was used for the first time last night, and the guests saw the famous art collection of the late William H. Vanderbilt, which descended to Brig. Gen. Vanderbilt under the will of his grandfather, many of the paintings having been on view until recently at the Metropolitan Museum of Art. The collection includes Meissonier's "General Desaix and the Captured Peasant," Dias's "Blind Man's Buff," Rosa Bonheur's "Noonday Repose," Sir John Gilbert's "Rubens in His Studio," also eight Turners and works of Corot, Sir Frederick Leighton, Landseer, Millet, Vibert and Munkacsy.

The guests of the dance included many young married people and the younger set, with most of the season's debutantes.

Among the guests were Major Gen. Sir Charles V. F. Townshend, Major Gen. Hugh K. Bethell of the British Embassy, Gaston Liebert, the French Consul General, and Miss Liebert, Prince and Princess Cantacuzene, Countess de Rodellec, Mr. and Mrs. Nicholas Longworth, Countess Laszlo Szechenyi, Mrs. Vanderbilt, Mrs. George W. Vanderbilt, Miss Cornelia Vanderbilt, Mrs. W. K. Vanderbilt, Jr., Mr. and Mrs. Frederick W. Vanderbilt, Mr. and Mrs. Lorillard Spencer, Mr. and Mrs. James A. Stillman, Mr. and Mrs. Charles H. Sabin, Mr. and Mrs. R. Penn Smith, Jr., Mr. and Mrs. Morgan Belmont, Mr. and Mrs. Beeckman Winthrop and Mr. and Mrs. Herbert C. Pell, Jr.

Also Mr. and Mrs. Montgomery Hare, Mr. and Mrs. John Henry Hammond, Mr. and Mrs. Dave H. Morris, Mr. and Mrs. Lewis C. Ledyard, Mr. and Mrs. Henry F. Godfrey, Mr. and Mrs. Orme Wilson, Jr., Mr. and Mrs. Harry P. Robbins, Mr. and Mrs. Harry T. Peters, Mr. and Mrs. Reginald B. Rives, Mr. and Mrs. J. Murray Mitchell, Mr. and Mrs. Eugene Van R. Thayer, Mr. and Mrs. John K. Hodges, Mr. and Mrs. John Wanamaker, Jr., Mr. and Mrs. Alonzo Potter and Mr. and Mrs. Ralph Pulitzer.

Also Mrs. Ogden Goelet, Mrs. Lee Fuller, Mrs. Morton Breese, Mrs. Austin Gray, Mrs. Minturn Pinchot, Mrs. John Purroy Mitchel, Mrs. F. C. Havemeyer, Mr. and Mrs. Martin Littleton, Mr. and Mrs. Arthur Scott Burden, Mrs. Oliver Filley, Mrs. Le Grand C. Griswold, Mrs. Philip W. Livermore, Mrs. W. A. M. Burden, Mrs. Mabel Cochran, Mrs. Reginald Rives and Mrs. Richard Gambrill.

Tonight Mr. Vanderbilt is to give his bachelor dinner, taking his guests afterward to Mrs. James A. Burden's dance, preceding which Mrs. John Henry Hammond will also entertain at dinner.

MARRIES IN PARIS TODAY.

Miss Marie Almirall of New York to Wed Baron d'Andevanne.

PARIS, April 23.—Miss Marie Antoinette Almirall of New York City and Baron Robert de Foucaucourt d'Andevanne will be married by religious ceremony at the Church of St. Clothilde tomorrow. The civil marriage was performed early in the week. Alexander M. Thackera, American Consul General in Paris, will give the bride away, and General L. F. de Maud'Huy, first Governor General of Metz, will be among the invited guests.

Miss Almirall was recently decorated for her activities during the war.

Miss Almirall is a sister of Mr. and Mrs. Raymond F. Almirall of New York and Hempstead, L. I. Her engagement was announced several weeks ago. She has been engaged in relief work in France for the last three years and is the daughter of the late Mr. and Mrs. Joseph J. Almirall.

Miss Paine to Wed M. A. Conant.

The engagement is announced of Miss Margaret Whiting Miller Paine, a daughter of Mrs. Francis B. H. Paine of 21 West Fifty-eighth Street, this city, to Melvin Abbott Conant, a son of Mr. and Mrs. Henry J. Conant of New York. Miss Paine was educated at the Spence School and was active in Red Cross work during the war. Mr. Conant was in the 1918 class at Cornell and during the war served as an ensign in the United States Naval Reserve force.

MacGowan-Atwood.

Announcement is made of the marriage of Miss Franciene Atwood, daughter of the late Mr. and Mrs. Edward Hayes Atwood of this city, to W. James MacGowan of Lachine, Province of Quebec, Canada, which took place on April 22 in the First Presbyterian Church, New York. The Rev. Dr. George Alexander officiated. The bridal luncheon was served at the home of the bride's aunt, Mrs. Pamilla Jefferson Mariager, 227 Riverside Drive.

FREDERICK KEPPEL & CO.
ETCHINGS AND DRAWINGS BY
KERR EBY
APRIL 6TH TO APRIL 24TH
4 EAST 39TH ST. NEW YORK

SOCIAL NOTES.

New York.

Mrs. Ogden Goelet is sailing today for Europe on the Kaiserin Auguste Victoria.

Mr. and Mrs. Jonathan Bulkley and Miss Sarah T. Bulkley of 600 Park Avenue are visiting at Del Monte, Cal.

Mme. da Gama will sail for London today, to join her husband, the Brazilian Ambassador to Great Britain.

Mr. and Mrs. Jerome N. Bonaparte have returned from Palm Beach, and are staying at the Chatham.

Mrs. E. de Forest Simmons and Mrs. Henry B. Slayback will entertain at dinner tonight, taking their guests afterward to the dance of the 50wers at the Ritz-Carlton.

Mrs. Richard Stevens and her daughter, Miss Caroline Stevens, are at the 50 Eagle for the week-end.

Mr. and Mrs. Peter Clark Milholland are receiving congratulations on the birth of a son. Mrs. Milholland was formerly Miss Florence Appleton, daughter of Mrs. H. Murray Le Mont.

Sheldon Whitehouse is returning today to Paris, and Major Gen. H. K. Bethell of the British Embassy and Mr. and Mrs. George R. de Long are also sailing, the latter to go to Spain after spending several months in England.

Bishop Charles S. Burch and Mrs. Burch are in Atlantic City at the Marlborough-Blenheim for a few days.

Canon Robert E. Jones of the Cathedral of St. John the Divine and Mrs. Jones are spending a week at the Brighton Hotel, Atlantic City.

Among those booked to sail today on the Adriatic for Cherbourg and Southampton are Mrs. Frederick W. Whitridge, Miss Caroline Morgan, Lady Cheylesmore, Mr. and Mrs. Lawrence McCreery, Lady Maitland and the Countess Cowley.

Ogden Codman, the Hon. Charles Severn, Major H. Maitland Kersey and Bishop Cantwell are also booked on the Adriatic.

Mr. and Mrs. Martin Vogel, who have been living at the Ritz-Carlton, are sailing on the Adriatic and will join Mrs. Vogel's sister, Lady Henry, in London.

Washington.

The Minister from the Netherlands and Mme. Cremer, who sail for England on May 8 en route for home in Holland, entertained a large dinner company last evening at the legation, in Sixteenth Street, with the Spanish Ambassador and Mme. Riano as the guests of honor. Mme. Cremer was also at home to visitors yesterday afternoon.

Mrs. William Morton Grinnell entertained a dinner company of young people last evening at her home in Connecticut avenue in compliment to the friends of her daughter, Miss Elizabeth Lee Grinnell, and Commander Henry Livermore Abbott, U. S. N., who are to be married this noon. Miss Marion Abbott, sister of the bridegroom, and the daughter of Mr. and Mrs. William C. Eustis, will be Miss Grinnell's only attendants. The ushers will include Lieut. Commander Hamilton Harlow, Lieut. Commander G. B. Junkin and Lieut. Commander C. L. Austin of the navy; Captain Stuart W. Cremer of the army, Arthur Adams of Boston and H. M. Landon of New York.

William Eric Fowler entertained at dinner, followed by dancing, last night at his residence in H Street.

Mrs. Thomas B. Hutchinson entertained a luncheon company of fourteen last evening in compliment to Mrs. Robert Lansing.

Bishop Harding of Washington was host at a large afternoon tea yesterday at the episcopal residence for the visiting Daughters of the American Revolution. Mrs. Henry Russell Talbot, Mrs. Rolfe Creyke and Mrs. Harriet Douglas did the honors of the tea room.

Mrs. Medill McCormick was hostess at a tea yesterday afternoon in compliment to the Daughters of the Revolution from Illinois.

The Connecticut Daughters of the Revolution entertained at dinner at the Willard last evening for Mrs. George Maynard Minor, President General, and the other newly elected officers of the National Board of the D. A. R.

The small and early dances under the direction of the Junior League came to a close last evening with a large attendance. Mrs. Frederick F. Delano, Mrs. Franklin Ellis and Miss Alexandrine Fitch acted as a reception committee.

John Barrett has sent out invitations to a reception Monday evening at the Pan American Union Building, when the Secretary of State and Mrs. Colby will receive with Mr. Barrett. The occasion is in celebration of the tenth anniversary of the dedication of the building.

Newport.

A. P. Baugh of Philadelphia, who has been inspecting his summer home at Jamestown, returned last evening to his home.

Captain John V. Klemand of the Naval War College, Commander J. P. Lannon and Commander Charles Z. Gill left for New York.

Miss Mary Appleton will spend a part of the Summer abroad. Miss Hutman, Professor of History at Barnard College, is the guest of Captain and Mrs. Dismukes at the Naval Training Station.

Miss Dorothy Willard has gone to New York to visit her sister, Miss Roberta Willard.

Miss Florence Hune of Newark, Miss T. E. Swallow, Miss E. Townsend and Miss R. Townsend of Boston, Charles G. Havig of Baltimore and R. P. Jones are at the Muenchinger King.

Lieutenant and Mrs. Furnell have left for a brief visit to Annapolis.

E. Claypool Vajen of Indianapolis has rented the cottage of Colonel William McLeod on Washington Street.

White Sulphur Springs, W. Va.

Edward H. Harkness of New York and Professor Max Farrand have arrived at the Greenbrier.

Mrs. Robert R. Godfrey and Mrs. Margery Fleux of New York have arrived.

Mr. and Mrs. J. Lester Parsons and Mr. and Mrs. L. W. Walker, Jr., are among other New Yorkers arriving at the Greenbrier.

Other arrivals were Mr. and Mrs. George S. Carey of Chicago, Mr. and Mrs. John Moore and Miss Moore of Boston, David Hawley and party of Cleveland and John L. Clawson of Philadelphia.

Mr. and Mrs. H. Stacy Smith lunched yesterday at the Casino with Mr. and Mrs. Townsend Baisley and Mr. and Mrs. Francis D. Hyde.

Mr. and Mrs. Peter Williamson Roberts, who spent a month at the Greenbrier on their way from Aiken, left for Philadelphia last evening in their private car.

Mrs. M. C. Rankin and Mrs. F. C. Montgomery left yesterday for New York. They spent two months here. Before leaving they gave a farewell tea at the Casino.

Mr. and Mrs. Alfred S. Bourne of Oakdale, L. I., have taken a cottage here.

Hot Springs, Va.

Mrs. De Lancey A. Kane, with Mr. and Mrs. Columbus O'D. Iselin, have arrived from New York to remain until May 6.

Among the arrivals yesterday were Mrs. Charles H. Simmons, Miss Ethel H. Simmons, Mrs. J. A. Mory Haskell, Mrs. Charles L. Riker, Miss Gertrude A. Hoyt and Miss Margaret Strong of New York.

Mrs. John Frederick Lewis and Mrs. Robert Kennedy Wurts of Philadelphia are at the Homestead and will remain until May 14.

Mr. and Mrs. Arthur D. Little have arrived from Boston and will be here until May 6.

Other arrivals include Mrs. John Phineas Upham of St. Paul, Mr. and Mrs. E. D. Griffilan of Columbus, Mr. and Mrs. H. P. Iseman of Pittsburg and Mr. and Mrs. Archibald Garver of Philadelphia.

Mr. and Mrs. John D. Rockefeller, Jr., drove to Healing Springs yesterday afternoon.

Late visitors include Mr. and Mrs. Charles H. Tewksbury of Chicago and Mr. and Mrs. J. Holbrook of Tarrytown, N. Y.

EX-SENATOR GOFF DIES OF PARALYSIS

West Virginia Representative from 1913 to 1919 Was Hayes's Secretary of Navy.

LONG FEDERAL COURT JUDGE

Enlisted in Union Army at 19 and Became a General—At 77 Years He Wed His Nurse, 40.

CLARKSBURG, West Va., April 23.—Nathan Goff, who represented this State in the United States Senate from 1913 to 1919 and was Secretary of the Navy in the Cabinet of President Hayes in 1881, died suddenly at his home here today after a stroke of paralysis. His health was apparently good until a few minutes before the stroke. He was born in this city seventy-eight years ago.

For more than half a century he was a dominant figure in the political and business life of West Virginia. The list of public offices held by him was a long one. During three terms he was a Congressman from the First West Virginia District, and from 1892 to 1911 he sat on the bench of the Federal Court of the Fourth Circuit.

When the civil war began young Goff was a student at Georgetown College in Washington. He promptly left the classroom and enlisted as a private in the Union Army at the age of 19. At the close of the war he had risen to the rank of Major and soon after was brevetted a Brigadier General for gallantry, being one of the few men of his age to receive that honor.

Prior again to the pursuit of his career, he went to New York in 1866 and there graduated two years later as a Bachelor of Laws from New York University. That Fall he was elected to the Legislature of his State, and in the next year accepted the appointment of United States District Attorney, retaining the office until 1871.

Occasional defeats marked his generally successful public life, the most notable of them being that following his fight for the Governorship in 1888. He ran on the Republican ticket and the returns apparently gave him the victory by 130 votes. The election was contested, however, and the decision rendered by the Legislature, in which the Democrats had a majority of one, favored his opponent.

His long term as Federal judge was broken in 1911 by his appointment to the United States Court of Appeals, and he was still serving on that court when the long deadlock in the West Virginia Legislature was finally ended in February, 1913, and he rather unexpectedly received the nomination for the United States Senate.

In 1865 Senator Goff was married to Miss Laura Despard of Clarksburg. She died in January, 1919, and last August he was very quietly wedded in New York to Miss Catherine Penny, a nurse, less than 40 years old, who had attended him during an illness.

JURY GIVES GIRL 6 CENTS.

Plaintiff in Breach of Promise Suit Asked $50,000.

HACKENSACK, N. J., April 23.—After deliberating for more than two and one-half hours, the jury before whom the $50,000 breach of promise suit brought by Miss Lillian Phipps of Teaneck against William Russell Smith, a Tenafly grocer, was tried, this afternoon brought in a verdict awarding 6 cents damages to the plaintiff.

ORDER WARSHIPS TO MEXICAN PORTS

Continued from Page 1, Column 4.

stroyer McCawley will sail for Mexican waters early tomorrow, according to announcement made here today. The Salem is to go to Mazatlan and the McCawley to Topolobampo.

Both vessels took on large quantities of stores today.

Proclaim Provisional Government.

AGUA PRIETA, April 23 (Associated Press.)—Sonora revolutionists have formally declared for the overthrow of President Carranza.

A proclamation was issued today by the leading revolutionists of the state with the title of "The Plan of Agua Prieta," setting forth claims of the revolution in full. The proclamation sets up a new provisional government in Mexico, with Governor de la Huerta as supreme commander. De la Huerta is to act until governors of states joining the Sohora cause meet and nominate a supreme commander of their own choice.

A Provisional President for Mexico is to be appointed "as soon as the present plan has been accepted by the Liberal Constitutionalist Army."

The revolutionary soldiers are to be known as the "Liberal Constitutionalist" army. The Liberal Constitutionalist Party was the one espousing the cause of General Alvaro Obregon for the Presidency of Mexico.

Chief interest to foreigners is found in the last article of the plan, which said:

"Supreme Commander of the Liberal Constitutionalist Army, and all civil and military authorities who support this movement, will afford all legal protection and enforcement of their legal rights to all citizens and foreigners, and especially favor the development of all industries, commerce and business in general."

"The plan of Agua Prieta" declares for effective suffrage and no re-election. In addition to repudiating Carranza, it calls for "repudiation of the public officials whose respective appointments originated in the last local elections held in the States of San Luis Potosi, Guanajuato, Queretaro, Nuevo Leon and Tamaulipas," and of "those Councilmen of the City of Mexico who were declared elected in the last city elections." It requires recognition of José Santos Godinez as the constitutional Governor of the State of Nayarit.

Eighteen members of the Mexican National Congress arrived at Nogales, Sonora, late to-day for a conference with the revolutionary leaders with the view of settling the differences between the State and the central Government, it was announced here to-night by Gen. P. Elias Calles, Comander of the Sonora army.

Arrest New Sonora Governor.

DOUGLAS, Ariz., April 23.—General Ignacio L. Pesqueira, President of the Supreme Military Court of Mexico, who came here to become Military Governor of Sonora for the Carranza Government, was held in custody of agents of the United States Department of Justice for almost ten hours today after his arrest on charges of violating the White Slave act.

General Pesqueira was arraigned before H. C. Beumler, United States Commissioner, and waived a preliminary hearing. He was released tonight when prominent local Mexicans put up a bond of $5,000 for his appearance in the American Federal Courts.

Senora Maria Rodrigues, who was detained with General Pesqueira, was placed under bonds of $1,000 as a witness.

Army officials are closely watching the situation brought about by the revolution in Mexico, and every adequate precaution is being taken to protect American interests on this side of the boundary, said Colonel Alonzo Gray, commander of the Arizona Military District, here today.

It was announced that additional artillery was being sent to Douglas from El Paso, Texas.

The Douglas Chamber of Commerce has appealed to the War Department and General Joseph Dickman, commander of the Southern Department, asking that more troops be sent here to protect the city in case of an attack on Agua Prieta, Sonora, by Carranza troops.

MISS HILL ENGAGED.

Daughter of Mr. and Mrs. P. S. Hill to Wed Maurice Boyer of Paris.

Mr. and Mrs. Percival S. Hill of 20 West Fifty-sixth Street, New York, announce the engagement of their daughter, Miss Katharine Hill, to Maurice Boyer of Paris, France, a son of Mrs. Georges Bousquet, whose second husband, Mr. Bousquet, is a Conseiller d'Etat.

Mr. Boyer was formerly with the French High Commission in Washington, and received the Croix de Guerre and the Military Cross. He is now connected with the Banque de Paris and de Pays Bas, and has recently been appointed a representative at the International Financial Conference to be held in London in May.

REGINALD SCHROEDER DEAD.

Managing Editor of New York Staats Zeitung Was 65 Years Old.

Reginald Schroeder, managing editor of the New Yorker Staats Zeitung, died Thursday morning of a complication of diseases at his home, 284 St. Paul's Place, Stapleton, S. I. He was born in Bremen, Germany, in 1855, and educated at the high school there and at the Universities of Göttingen and Leipsic. He came to this country in 1879 and soon afterward joined the staff of the Staats Zeitung, remaining with the paper until his death, with the exception of the years from 1887 to 1892, when he was editor first of the Brooklyn Eagle Presse and then of the German edition of Frank Leslie's Weekly.

Memorial Mass for Robert H. Deery.

A solemn high memorial mass will be celebrated at 2:30 o'clock tomorrow morning in St. Andrew's Church, Duane Street and City Hall Place, for the late Robert H. Deery, the superintendent of The World composing room who was largely responsible for the institution of the early morning mass for night workers. Msgr. Luke J. Evers, who has said this early mass for nearly twenty years, will also read the memorial service. A special musical program will be rendered.

Obituary Notes.

MARTIN VAN BUREN PEARSON, a dealer in horses, is dead at Norwich, Conn., in his eighty-second year.

RUFUS D. FITCHER, a former superintendent of the Eastern Division of the Pinkerton Detective Agency, and later a fire patrol inspector in Brooklyn, died Wednesday in the Kings County Hospital, aged 83 years.

CONRAD A. LANG, a retired manufacturer of shoe uppers, died on Thursday at his home, 288 Putnam Avenue, Brooklyn, in his eighty-second year. In his youth Mr. Lang was widely known as a gymnast and was for several terms President of the Association of New York Turn Vereins.

HENRY SCHULER, 56 years old, a merchant tailor in Manhattan, died at his home, 377 East Twenty-sixth Street, Flatbush, on Thursday.

ROBERT MILLS, for many years in the sailmaking business and a resident of Northport, L. I., for a quarter of a century, died at his home there at the age of 83 years.

JOHN F. KENNEDY, a musician and teacher of the violin, died on Wednesday at his home, 149 Nelson Street, Brooklyn. At the time of his death he was employed as an auditor in the State Income Tax Office. He was a member of Brooklyn Lodge No. 22, B. P. O. Elks, the Foresters of America and Our Lady of Loretta Council, K. of C.

The Rev. JOHN C. EMERY, pastor of the Congregational Church at Blatchford, Mass., and one of the oldest clergymen in active service in New England, died yesterday. He was in his 87th year.

MRS. ESTHER O'GRADY O'ROURKE, widow of Bernard O'Rourke, an architect and builder, died on Thursday at her home, 406 Classon Avenue, Brooklyn, in her seventy-sixth year. She was the aunt of the Rev. John O'Rourke, formerly President of Brooklyn College.

Miss ELIZABETH J. WALKER, Chairman of the Women's Republican Club of Queens and a member of the Republican County Committee, died Thursday afternoon of diabetes at her home, 17 Elmhurst Avenue, Elmhurst, L. I., where she had been in the real estate business for the last fifteen years. Miss Walker was 65 years old.

Born.

KLEIN—To Mr. and Mrs. Robert Klein (nee Vera Lampert) of 615 West 150th St., a daughter.

Engaged.

KINZLER—FRANKEL—Mr. and Mrs. S. Frankel of 243 West 112th St. announce the engagement of their daughter, Clara, to Mr. Herman Kinzler, son of Mr. and Mrs. M. Kinzler of 126 East 93d St.

Married.

COOPER—HERRICK—Mr. and Mrs. A. Herrick of Lakehurst, N. J., announce the marriage of their daughter, Mary A. Herrick, to Le Roy Gillette Cooper, son of Mr. and Mrs. William G. Cooper of Brooklyn, N. Y., on Thursday, April 22, at Lakehurst, N. J., by the Rev. A. Moore.

Died.

ADAMS—At her residence, Comly Av., Port Chester, N. Y., April 23, 1920, Caroline E. Adams, in her 83d year. Funeral private. Hartford (Conn.) papers please copy.

ANDREWS—At the Hotel Martha Washington, on Friday, April 23, 1920, Mary Sevina Andrews. Notice of funeral hereafter.

The Putnam Bookstore
2 west 45 St.
Our London Branch was established in 1842
EACH WEEK we receive additions to our large stock of interesting Fine Old English editions secured in Great Britain and the Continent by our own buyers.
JUST ARRIVED
An exceptionally large shipment, many thousand volumes, mostly in attractive contemporary bindings.
These are not "curios" to be kept in a safe, but books of intrinsic value, appealing to discriminating buyers who appreciate the best literature in Rare and Choice editions and in charming and tasteful bindings.
Prices moderate—
in many instances, bargains
Worth looking at

BUSINESS Ronald PUBLICATIONS
Build a Business Library
Books for Better Business
The Ronald Press Company publishes books that help business men to do their work more efficiently. The Ronald Retail Store is devoted exclusively to books on Accounting, Advertising, Law, Finance, Organization, Management, Collections, Correspondence, Salesmanship, and other business subjects.
RONALD PRESS COMPANY
Retail Store, 20 Vesey St., New York
OR YOUR BOOKSELLER

Died.

BARTHOLDI—Theresa, beloved wife of Louis Bartholdi and mother of Mrs. Pauline Pickens and Mrs. Edith B. Utits and grandmother of Dorothy Pickens and Theresa Rosalie Utits, April 22. Lying in state at The Funeral Church (Campbell Bldg.), Broadway at 66th St. Services St. Andrew's Church, Broadway, Flushing, L. I., on Saturday, April 24, at 11 A. M.

BLOOMFIELD—Samuel, on April 22, beloved husband of Mabel Bloomfield (nee Fisher). Funeral from the late residence, 1,190 Bryant Av., Bronx, Sunday, April 25, at 1:30 P. M. Chicago and Cleveland papers please copy.

BROWN—Mary Hannah, at her home, 174 Hall St., on Friday, April 23, at 1:40 A. M. Miss Brown was the daughter of Deafraith and Ruth Prather Brown and great-granddaughter of Captain Oliver Brown of revolutionary War fame. She is survived by her brothers, Lafayette B. Warren and four nephews, Frederick J. Brown, Erwin G. Brown, Harry B. Brown and Claude A. Brown. Funeral services and burial in the family plot at Wethersfield, Conn., Monday afternoon.

CHAPIN—Catherine Taylor, in her 88th year, at the residence of her daughter, Lucile A. Chapin, Ridgefield Park, N. J., on April 22, mother of Warren T. Lucile Chapin, the bride of Frederick Smith. Interment at Bridgeville, Ohio, April 26.

DISBROW—Benedict J., at Brooklyn, N. Y., on Friday, April 23, 1920. Funeral services from the home of his daughter, Mrs. Daniel P. Kopp, 2 State Road, Havertraw, N. Y., on Sunday, afternoon, April 25, at 3 o'clock.

GUTSELL—Paul, April 22, at his residence, 139 Fenner Av. He is survived by a wife and three daughters and one son. Funeral services Saturday evening, 8:30. Interment at Lattanzi Cemetery, 10 A. M. Sunday.

HUSNER—Johanna C., of Richmond Hill, L. I., on April 21, in her 79th year. Funeral services Sunday, April 25, at 2 P. M., at the Chapel of C. F. Simonson, 101st Av., corner 94th St., Woodhaven, Long Island. Interment Monday, 10 A. M., Maple Grove Cemetery, private.

KELLY—April 21, Sidney Kelly. Services Brooklyn Lodge No. 1, 225 4th Av., near 21st St., Sunday, 2 P. M.

HENIGSON—Mrs. Hannah, beloved wife of Herman Henigson. Funeral Sunday, 10 A. M., 1 East 118th St.

KERN—Roland Henry, age 4 years, beloved son of Albert J. and Anna M. Kern, April 22, 1920. Services at the residence of his parents, 31 1st St., McLean Heights, Yonkers, Sunday, April 25, at 2:30 P. M. Interment Woodlawn Cemetery.

LANG—Rev. J. J. Burial Evergreen Cemetery, 11:30 A. M. Saturday.

LAMPE—Miss Elise R., graduate Bellevue Training School for Nurses, March 11, 1920, at Ballenstadt, Germany, after long illness. Reinterment Monday, 2:30 P. M.

LAURITZEN—At her residence, Atlantic Highlands, Edith Mary, daughter of the late Clementine Newbold and George G. Laurie. Funeral private. Interment Cedarhill, N. Y.

LEVI—Suddenly, at her residence, 1,307 Park Av., April 22, 1920, Emma, daughter of the late Albert and Rebecca Levi. Funeral private.

LINDENBORN—David, on April 22. Funeral Saturday, April 24, at 1:30, Harlem Chapel, 208 Lenox Av.

McKEOWN—At East Orange, N. J., on April 22, 1920, Margaret A., beloved wife of John McKeown. Funeral will take place from her late residence, 64 Carnegie Avenue, on Monday, April 26. Solemn high mass will be offered at the Church of Our Lady Help of Christians at 9 o'clock. Interment private.

NASH—At Lakewinter, N. J., on April 22, 1920, Bessie Clark Nash, in his 79th year. Funeral private.

NEILL—On April 23, Emily McCutcheon Neill, the dearly beloved wife of George Neill, mother of Arthur, Maurice, Florence, Andrew, and Katherine. Funeral services at her late residence, 296 90th St., Brooklyn, Sunday, 3:00 P. M. Kindly omit flowers.

PACHNER—Istac. Passed away April 22, 1920, husband of Adelite Pachner, father of Mrs. Joseph Cox, Mrs. Abe Dallin, Mrs. Julius Tucker, Mrs. Arthur Baumann, Mrs. Charles Schenck. Funeral Sunday, April 25, 1920, at 10 A. M., from his late residence, 250 West 26th St.

PALMING—On April 23, 1920, Evelyn H. Parmenter, in her 76th year. Services at the chapel of the home, 104th St. and Amsterdam Av., Saturday, April 24, at 11 A. M.

PURVIS—On Tuesday, April 20, after a short illness, at her home, Baldwin, L. I., Agnes McKinlay, wife of the late John Purvis, in the 76th year of her age. Funeral services will be held at the residence of her daughter, Mrs. Garrett A. Goetschius, 12 Central Av., Baldwin, L. I., Saturday, April 24, at 4 P. M. Interment private.

ROLLINS—April 23, at Mill Brook, N. Y., Barbara R., daughter of Frank S. and E. Maud Rollins of Fieldston, Riverdale, N. Y., aged 13 years. Funeral services at Bridgehill Congregational Church, Briarcliff Manor, Sunday at 3 o'clock.

ROSS—On Tuesday, April 20, at 666 West 180th St., Jennie, beloved wife of Adolphus E. Ross. Funeral private.

RUSSELL—George A., aged 76. Masonic services by Mosaic Lodge No. 418, Sunday, 1 P. M., at Masonic Hall, 71 West 23d St. Interment at St. Johnsville, N. Y., Monday morning.

SCHULER—Henry, beloved husband of Mary T. Schuler. Funeral from his late residence, 317 East 20th St., Flatbush, Brooklyn, April 25, at 2 P. M.

SIEBERT—On Friday, April 23, at the Hotel Chatsleigh, Caroline Siebert, in her 98th year. Funeral private.

SIEGLITZ—Anna Siegritz, after a brief illness of rheumatism, at her home, 1195 Bushle Av., Brooklyn. Funeral Sunday afternoon at 2 o'clock. Interment Lutheran Cemetery.

SMITH—Julia. Services Campbell Funeral Church, Broadway, 66th St., Saturday, 9:30 A. M.

STEERS—Anna J., on April 22, at the Methodist Hospital. Funeral at St. Andrew's Church, 127th St. and 5th Av., on Sunday, April 25, 3 P. M.

VAN WINKLE—On Wednesday, April 21, Louise Graham Van Winkle, widow of John Stanford Van Winkle and mother of Marie Van Winkle Setchell and William Frederick Van Winkle. Funeral from her late residence, 960 58th St., Brooklyn, Saturday, April 24, at 11 A. M.

WALKER—Suddenly, at Elmhurst, N. Y., on April 23, 1920, Elizabeth J., daughter of the late Henry Bowman Walker and Annie Walker. Funeral services at the Methodist Episcopal Church, Gerry Av., Elmhurst, on Sunday afternoon at 2:30 o'clock. Interment Mount Olivet Cemetery.

WELKER—On April 22, Catherine Welker, beloved wife of John Welker, at her residence, 488 Amsterdam Av. Funeral services at St. Stephen's Church, West 60th St., east of Broadway, at 2 P. M., Sunday, April 25.

WERLE—August, on April 22, in his 77th year. Funeral from his late residence, 1,285 Park Av., Sunday, April 25, at 2:30. Funeral private.

WESTON—Helen, at her residence, 1,126 Richmond Terrace, corner Bard Av., Livingston, S. I. Funeral services will be Sunday, April 25, 1920, at 3 P. M.

WILLIAMS—Caroline, daughter of the late Chester Byron Williams and Caroline E. Peckman, April 22, in her 85th year. Funeral Sunday afternoon at 4 o'clock, from her late home, 56 Platonic Av., Great Barrington, Mass. Burial in Greenwood Cemetery, Brooklyn, N. Y., on Monday.

WILLIAMS—Sarah J., mother of Lloyd T. Williams, in her 82d year, after a lingering illness, on April 23. Services The Funeral Church (Campbell Bldg.), Broadway, at 66th St., on Sunday, April 25, at 2 P. M.

ZEREGA, FLORENCE—Friday, April 23. Funeral services at the residence of her nephew, Horace Barnard, 167 East 80th, at 11 A. M., Monday, April 26.

In Memoriam.

BESTHOFF—In reverent constant memory of our angel mother, Jane Besthoff, who fell asleep in God's care, April 26, 1917.

DUFFEY—In loving memory of our dear uncle, Michael J. Duffey.
John J. and Mary M. Clarke.

In Memoriam.

HERZOG—In loving memory of Sophia A. Herzog, who passed away, April 24, 1912.
Lee and Edwin Herzog.

LEVIN—Congregation Tikvath Israel and Talmud Torah Beth Jacob, 140 East 112th St., will hold memorial services for their late brother, Harry Levin, on Sunday, April 25, 2 P. M. Rabbi Jacob Golub, Principal of our Talmud Torah. Louis S. Kapit and Cantor Rev. B. Meisels will officiate.
L. Moskowitz, President.
L. Horowitz, Vice President.

LEWONTIN—In devoted memory of my beloved sweetheart and dear companion, Esther Lewontin. Benedict Gordon.

LOEFLER—In loving memory of Bernice Loefler, who departed this life May 1, 1919.
Father and Sister.

WORMSER—In loving memory of my devoted wife, Belle, who passed away a year ago today, April 24, 1919.
Leo Wormser.

Unveiling.

KAPLAN—Unveiling of monument in cherished memory of my dear husband, Henry Kaplan, at Mount Zion Cemetery, Path 20, Sunday, April 25, at 2 P. M.

LEVY—Unveiling of monument in memory of Fanny Levy, Bayside Cemetery, Woodhaven, N. Y., Sunday, April 25, 2:30 P. M. sharp. (United Brothers Plot.)

FISCH—Relatives and friends are invited to attend the unveiling of the monument in memory of Moritz (nee Rothman), at Mount Judah Cemetery, on Sunday, April 25, at 2:30 P. M.

JACOB HERRLICH'S SONS
Funeral Directors—Chapel.
332 East 86 ST. Lenox 6652
1923 Cedarcrest, nr. 179th. Tel. 2626 Tremont.
THE WOODLAWN CEMETERY
183d St. By Harlem Train and by Trolley.
Office, 20 East 23d St., New York
Lots of small size for sale.
OCEAN VIEW MAUSOLEUM.
Crypts and niches for sale.
Office, 505 Times Bldg. Tel. 7471 Bryant.

WHEN DEATH ENTERS YOUR HOME
Call "Columbus 8200"
At Any Hour Day or Night
The parting honors will be paid in a way long to be remembered when the arrangements are in the hands of Mr. Campbell.
Call "Columbus 8200" Any Hour, Day or Night
FRANK E. CAMPBELL
"THE FUNERAL CHURCH"
(NON SECTARIAN)
Broadway at 66th St. 23d Street at 8th Ave.
Flowers for all Occasions. Artistic Funeral Designs our Specialty

ADVERTISEMENT.

The South Wants More
Economical Household and Kitchen Equipment and has the Cash to Pay for it

With the cash to pay for it, the South wants more modern economical household and kitchen equipment—furniture, stoves, ranges, cabinets, laundry machines, sweepers, fireless cookers, separators, package foods, washing powders, soaps, and everything else to lessen the strain upon the good Southern housewife who has always kept her home in a manner that made "Southern Hospitality" the nation's standard. Manufacturers, look into this great cash buying market now. The cash, as well as courtesy and enthusiasm, for which the South stands preeminent, awaits you and your wares with a hearty welcome.

Where the Money Comes From

The South of today possesses so many big permanent cash-yielding resources that her cash buying capacity is nothing short of staggering.

Her agricultural production of 6 billion, 500 million dollars, in 1919, was nearly half of the nation's total. Her cotton crop, though limited, exceeded 2½ billion dollars.

Her mineral production exceeded one billion, three hundred and fifty million dollars for the same year.

On the top of this her manufactured products reached the high mark of more than six billion dollars.

Her exports for the year exceeded the stupendous sum of one billion, three hundred million dollars.

More than five hundred millions annually have been added from her ship building industry alone.

Her lumber production runs up into big buying figures, as does her fishing, oystering and other primal activities, with a buying power far up in the millions.

Added to this, with bank deposits of more than four billion dollars, is the purchasing power of these various articles in their percentage of the nation's total production, which shows that this great cash-buying South furnishes:

100% of the cane sugar	18% of the hay
100% of the peanuts	100% of the bauxite
92% of the sweet potatoes	100% of the barytes
90% of the rice	100% of the fuller's earth
80% of the early vegetables	99% of the sulphur
60% of the grain sorghums	99% of the phosphate rock
45% of the peaches	80% of the aluminum
45% of the poultry	60% of the graphite
38% of the citrus fruits	56% of the natural gas
35% of the eggs	56% of the natural gas (gasoline)
29% of the apples	50% of the petroleum
25% of the butter	45% of the asphalt

Fatigue—the greatest enemy you have in your work today

EVERY year 800,000 serious industrial accidents occur in the United States. Authorities who have investigated these accidents claim that 83% of them would have been prevented had the worker not been fatigued.

Throughout the world tremendous efforts are being made to prevent the man who works with hand or brain from becoming over-fatigued.

Frederick W. Taylor, the noted engineer, has devoted years in planning work for the prevention of unnecessary fatigue. Frank B. Gilbreth, whose books "Fatigue Study" and "Motion Study" are landmarks, is constantly studying new ways to eliminate fatigue. The Society of Industrial Engineers has recently appointed a committee of noted men to study the same important problem.

New machine in England to test fatigue

To aid in the study of the problem, an ingenious machine has been devised in England. This machine makes it possible by repeated and comparative tests to determine in many cases the state of fatigue of the individual.

Dr. Winifred Cullis, Professor of Physiology at the London School of Medicine, during her recent visit to America, announced the results which had been obtained with its use. One of the most important results established is that men and women in various ways waste their precious energy.

In early China and Persia there was a form of punishment known as the Bastinado, which consisted of light blows on the feet of the victim with a small stick or lath of bamboo. The blows were scarcely more than taps but the constant repetition of the tapping reduced the strongest man to nervous exhaustion.

It is because of this waste that they become fatigued and are listless in their daily tasks. This is why so many fail, and meet defeat.

One of the greatest of these wastes comes from pounding away your energy on hard, modern pavements. Every step you take with hard leather heels or "dead" rubber heels acts as a hammer blow to your nervous system. If you are a person of average activity you take 8,000 steps a day. The constant repetition of these jolts and jars tends to exhaust your energy—to produce that tired-out feeling you so often experience.

Remove this cause of fatigue

You can do much to prevent this condition. You can eliminate the shocks of pounding hard heels on still harder pavements. O'Sullivan's Heels absorb these jolts and jars.

To secure the resiliency, the *springiness* of O'Sullivan's Heels, the highest grades of rubber are blended by a special formula. With this blend of live, springy rubber are "compounded" the best toughening agents known. The "compound" is then "cured" or baked under high pressure.

This is why O'Sullivan's Heels absorb the jolts and jars of walking. The same process that makes O'Sullivan's Heels resilient gives them their great durability. O'Sullivan's Heels outlast three pairs of leather heels—they often outlast two pairs of ordinary rubber heels.

Stop pounding away your energy. Go to your shoe repairer today and have O'Sullivan's Heels put on your shoes.

With every step on hard heels you are pounding away your energy.

O'Sullivan's Heels

Absorb the shocks that tire you out

MISSOURI REJECTS REED AS DELEGATE

Democratic State Convention Refuses, 1,070 to 490, to Indorse Senator.

HE IS ATTACKED IN DEBATE

His Political Record Is Sharply Denounced and He Is Called Traducer of State.

SOME DEFEND HIS COURSE

Four Men and Four Women Delegates at Large to San Francisco Chosen.

JOPLIN, Mo., April 23.—The Democratic State Convention, in session here, voted early today to reject the selection of Senator James A. Reed as district delegate to the National Convention and to retur nhis name to the Fifth District caucus, which nominated him.

The vote was 1,070 to 490, four not voting. It came as the climax to an all-night session of the convention, in which wrangling and filibustering played a prominent part. Lines were drawn sharply in the fight between adherents of Reed and the faction which disapproved his opposition to the League of Nations covenant.

The Fifth District delegation (Kansas City and Jackson County) and the St. Louis delegation, with the exception of two wards, voted for Reed.

In the debate which preceded the vote Senator Reed was denounced and praised.

"Missouri has suffered long and has been patient, but her hour of vindication has struck," Frank Curlee of St. Louis said in opening the debate for the opposition. He added that "Senator Reed's political offenses antedated his opposition to the League covenant," and asserted that by his course in the Senate during the war the Senator "equivocated and condoned until he led the country to wonder whether Missouri was not more pro-German than pro-American." He condoned the sinking of the Lusitania by a German submarine and after the war began opposing measures designed to win the war.

Opposed Food Control Act.

"While I was in the army," Mr. Curlee continued, "Senator Reed was in Washington opposing the Food Control act, upon which I depended for food."

Discussing Reed's opposition to the League covenant, he declared that "he had only hate for the President, hate for England, hate for humanity, hate for mercy or love but the followers of this august personage in Today the United States will carry to the far corners of the world the fact that Missouri is pure and patriotic and that her tyrant traducer has been dethroned."

"The most difficult problem the newly enfranchised Democratic women voters have is explaining Senator Reed," said Mrs. W. W. Martin of Cape Girardeau.

"We can't explain how he can indorse the League and then send to the National Convention a man who is opposed to it. The women do not think it logical. You ask us to help you keep Missouri in the Democratic ranks this year. We can do it if you don't embarrass us with a handicap like Senator Reed."

Floyd Jacobs and Colonel E. M. Harber of Kansas City urged that Reed be sent to the convention for the sake of party harmony.

Lee Meriwether of St. Louis said:

"We ought to thank God we have a man in Washington who can think for himself and not go to the White House every day to find out how he should stand. There was no Reed in the Roman Senate to urge Senators to think and so Rome lost its liberties."

He called Reed the "greater Senator from Missouri," and denied that he condoned the sinking of the Lusitania or that his course during the war was actuated by anything but the highest motives of patriotism.

Defending Reed's opposition to the League covenant, he said that "when the American people knew what the League really was they would thank him for his opposition."

Four Women as Delegates.

With the Reed controversy disposed of, the convention proceeded rapidly with its business, confirming the other district delegates and re-electing Edward F. Goltra to be National Committeeman. The following were named delegates at large with a half vote each: Governor Frederick D. Gardner, Judge W. T. Graves, Jefferson City, the Rev. Dr. Burris A. Jenkins of Kansas City, Judge John S. Farrington, Springfield; Mrs. Kate S. Morrow, Warrensburg; Mrs. W. B. McKnight, King City; Mrs. Martha Taafe, Carthage, and Mrs. J. T. Shephard, Kansas City. The delegates were instructed as to Presidential preference, that question not coming before the convention.

Pandemonium greeted the reports of majority and minority of the Resolutions Committee on the League covenant. The former, which was adopted, was an indorsement "without reservations which tend to weaken or nullify" the compact.

Among other resolutions adopted was one instructing the Missouri delegation to vote and work for the nomination of Dan R. Hanna for Vice President.

Party officials were uncertain as to the methods of procedure necessary to fill Reed's place, but a majority said that if the Reed forces did not make a contest of the case, their substitute delegate would probably have to be passed upon after he reached San Francisco.

STATE BONUS BILL PASSED.

It Calls for $45,000,000 Bond Issue for State War Veterans.

ALBANY, April 23.—The Assembly passed tonight under an emergency message from the Governor, to consider the bill introduced by Miss Marguerite L. Smith, Republican of New York, providing for a bond issue of $45,000,000 for bonuses to residents of the State who served in the world war.

The bond issue will be submitted to popular vote at the general election next November.

314,194 IN INDIANAPOLIS.

Middle Western City's Population Increases 34.5 Per Cent.

WASHINGTON, April 23.—Census returns announced today show Indianapolis to have a population of 314,194, an increase of 80,544 over 1910, or 34.5 per cent.

Wilmington, Del., has 110,168, an increase of 22,757, or 26 per cent.

Indianapolis is ranked as the twenty-second city in the United States in 1910, having increased 64,486, or 58.1 per cent., from 1900 to a population of 233,650.

Striking Portrait of Governor Edwards.

"MID-WEEK PICTORIAL" published by The New York Times Company this week stands today, contains a striking full-page portrait of Governor Edwards, ready for a frame. Also 100 pictures of events the world over: Baseball, drama, movies, boating, railroad strike, German revolution, Americans in active life over 80 years of age, politics, &c. 10 cents.—Advt.

French Deputies for Sales Tax; May Yield 5 Billion Francs

PARIS, April 23.—The Chamber of Deputies today adopted clauses of the new tax bill imposing a tax on business turnovers, which, it is estimated, will yield a revenue of 5,000,000,000 francs. There will be some exceptions, such as sales of bread and brokerage, particularly Stock Exchange transactions, which are otherwise covered. The entire list of exceptions has not been determined.

A flood of amendments to except certain necessaries was stopped by Frederic François-Marsal, Finance Minister, who declared: "There is a necessity that dominates all others. It is that of enabling France to honor her signature."

JOHNSON IS LEADING IN MONTANA PRIMARY

Has Big Pluralities Over Wood and Harding in the Early Returns.

HELENA, Mont., April 23.—Returns from scattering precincts throughout Montana indicate that Senator Johnson will carry the State three to one in today's Presidential preference primary with returns so far showing Lowden second and Hoover, Harding and Wood running in the order named. Only small percentages of the vote has been received and it will be several days and perhaps a week before the full returns can be received and tabulated.

BUTTE, Mont., April 23.—Six precincts out of 81 in Butte give for Republican Presidential nominee: Johnson, 152; Hoover, 9; Lowden, 2; Harding, 4; Wood, 28.

Four precincts in Cascade County give Harding 2, Hoover 12, Johnson 70, Wood 8.

The Democrats had no Presidential candidate and Governor Sam V. Stewart of Montana was an unopposed candidate for preference for the Vice Presidential nomination.

There were twenty-eight Republican candidates for delegates, of whom eight have been repudiated by the Chairman and Secretary of the State Central Committee. In published statements the eight were alleged to be candidates for the national party and to have been selected because their names began with letters near the top of the alphabet. Each of the eight, in filing for the nomination, promised to vote for Senator Johnson.

Under the law State law delegates to the national conventions must abide by the Presidential preference expressed by the voters. The total registration for the Montana primary is approximately 190,000.

TO DINE "NEXT PRESIDENT."

All Candidates Except McAdoo Coming to Press Club Dinner.

All the Presidential candidates, Republican and Democratic, with the exception of William McAdoo, present at the same dinner, and sitting in a row at the speaker's table, will face members and guests at the forty-eighth annual dinner of the New York Press Club at the Hotel Astor next Saturday night. Acceptances to invitations make it reasonably certain that the next President of the United States will be on the dais at the dinner. A declination was received from Mr. McAdoo, who said he would not be in or near the city at the time.

Among those who have promised to attend, it was said yesterday by the committee having the affair in charge, are Senator Hiram Johnson, Governor Harding, Governor Allen, Senator Poindexter, Herbert Hoover, Champ Clark, Governor Edwards, Governor Cox, Governor Lowden, Senator Owens, Dr. Nicholas Murray Butler, A. Mitchell Palmer and Senator Calder. In addition invitations have been requested by Thomas A. Edison, William Boyce Thompson, Coleman du Pont, Baron de Cartier, Jacob H. Schiff and other notables. Governor Smith has promised to keep order among the Presidential aspirants on the dais.

An invitation has been sent to President Wilson, who usually attends the Press Club dinners, and word has been received from Secretary Tumulty that the President, if his health permits, will make the trip to New York for dinner. Will H. Hays and Homer S. Cummings, the Republican and Democratic National Chairmen, are expected to be on hand. Colonel Henry Watterson wrote he would like to come, but was afraid the affair would be "too dry." In a letter to the club's Secretary, E. P. Howard, Colonel Watterson declined the invitation as follows:

"Jeffersontown, Jefferson County, Ky., April 12, 1920.

"My Dear Mr. Howard:

"I wish it were possible. But I am just 'writing the Kentucky Society of New York, who had arranged what they called 'a banquet' in my honor—which in an unguarded moment of gratitude and vanity I had accepted—to recall to mind and to say that when a man has reached four score he is immune. You don't want me more than I want you.

"I have some right to claim a part paternity in the New York Press Club—at least I stood by its cradle. I made my living—not at Delmonico's—sixty years ago as an all-around reporter in New York—not a space writer, dod ding 'em—yet, sorter a space writer!—and it would do me good to rub my old bones again your young bones.

"But, dear boys, to quote Scripter, 'I ain't ekle to it.' The 'pain in the back' and the 'stitch in the side,' and the 'bone in the leg' with which I sometimes evade the children at home. Not even light beers and wines. Why don't you get up an insurrection?

"I am a prohibitionist—with modifications; a female suffragist—with limitations; but not wholly a dam'd fool! Forgive the garrulity of age. I might have put it in a word or two of familiar affection, like 'Old Bill,' but I wanted to show you that my 'handwrite' is better than Horace Greeley's. I am still, let me say, 'one of the boys'—a bit battered and out of the ring—but I can e'en sit up and take notice, and I like to see it going on! Good-by, boys, good luck and God bless you! Faithfully, "HENRY WATTERSON."

Speeches at the dinner are to be limited to five minutes each, in order to give every Presidential possibility a chance to say something.

AIM TO INVADE SOLID SOUTH.

Virginia Republicans Have Plan to Nominate Vice President.

An effort to break into the "solid South" by nominating a Southern Republican for Vice President is to be made at the Chicago Convention it was declared yesterday by Major Charles E. Spratt, of the American Red Cross, who is a member of the Virginia Republican State Executive Committee, here after a tour of the Pacific Coast where he has been preaching the plan among Western Republicans.

The movement was started at the Roanoke Republican State Convention which indorsed Colonel Henry W. Anderson, prominent attorney of Virginia, and head of the Red Cross Commission in the Balkans, for Vice President. Chairman Will H. Hays of the Republican National Committee is said to think well of the idea.

Czechs to Try Bandit Holz.

PRAGUE, April 23.—Max Hölz, the Saxon Communist bandit, will be tried for offenses committed on Bohemian territory before his extradition to Germany will be permitted, it was announced today.

PLAN TO SWING OHIO IN LINE FOR JOHNSON

Some Harding Delegates, It Is Said, Intend to Go Over After the First Vote at Chicago.

HOPE TO RULE DELEGATION

Wood Men Accuse Harding Managers of Using Johnson as Second Choice to Get the Labor Vote.

Special to The New York Times.

TOLEDO, Ohio, April 23.—Assertions that Walter F. Brown, campaign manager in Ohio for Roosevelt and Johnson when they headed the Progressive ticket in 1912, and Nat Wright, part owner of The Toledo Blade and a Roosevelt-Johnson supporter in 1912, are laying their plans to dominate the Ohio delegation to the Republican National Convention and to swing it to Senator Johnson when it becoms evident that Senator Harding cannot be nominated, are adding interest to the primary fight in Ohio.

Brown, who is a strong political figure in the State, is running as a district delegate pledged to vote for Harding on the first ballot and for Senator Johnson as second choice. W. P. Knight, who is running as district delegate with Brown on the Harding slate, is also pledged to Johnson as second choice.

Brown, according to his opponents here, is reaching out for power in other parts of the State and if elected hopes to be the leading figure in the Ohio delegation.

When these reports were called to the attention of Mr. Brown he said:

"I am for Senator Harding and I believe he is going to be nominated and elected. Under the Ohio law we were bound to declare a second choice. I declared for Senator Johnson, whose vigorous Americanism I greatly admire."

Nat Wright, who is said to be working in close partnership with Mr. Brown, is openly espousing the cause of Senator Johnson.

Some of the Harding delegates had been pledged to ex-Congressman Keifer for second choice, but Keifer has withdrawn in this district in favor of Johnson. At first this was looked upon by some largely as a bid for the labor support for Harding, who has no strong hold on labor, which is about 20 per cent. of the electorate in Toledo, but now the conviction is strong that the movement goes even further and that it is a move to get the Ohio delegation in line for Senator Johnson in the event that Harding cannot be nominated.

Comes Out for Johnson.

This belief was strengthened today when The Toledo Blade said editorially that it did not believe that either General Wood or Senator Harding could be nominated and that the duty of the people, therefore, was to elect Brown and Wright as delegates because they would support Johnson.

"The Harding candidacy," The Blade says, "has throughout been of the perfunctory favorite son variety. The Wood battle in the State started with great promise, but the solidly accumulating Wood peverses in other primaries have weakened the General's campaign throughout the country and taken much of the verve and swing out of it here."

The fact that the Harding delegates Brown and Knight, favor Senator Johnson for second choice also appears on the ballot containing the delegates' names. On the ballot bearing the names of the Wood delegates James A. Garfield is given as second choice. Garfield, however, has withdrawn in this district and the Wood delegates in this district stand for Herbert Hoover for second choice.

So far as the Toledo district is concerned, therefore, the tickets provide for an interesting fight, first, to prove the relative strength of Harding and Wood and second, Johnson and Hoover.

In all about ten delegates on the Harding ticket have declared for Johnson as second choice, two in the Toledo district and eight in districts outside of Toledo. Hoover as second choice on the Wood ticket is restricted, it is understood here, to the Toledo district.

Charges and Countercharges Made.

Charges and countercharges are being made as to the appearance of Johnson and Hoover as second choice. Wood people assert that Johnson was made the tail of the kite to obtain the labor vote for Harding; by the Harding supporters it is alleged that Hoover was selected simply to win support in some quarters and that the Wood managers in selecting him for second choice had no thought that he would win and were not, for that matter, very enthusiastic supporters of Hoover under any circumstances.

As to the labor vote various claims are made. Harding managers assert that canvass shows that there is little or no sentiment among the workers for Wood, that the labor vote shies away from compulsory military training and feels that militarism in any form means that soldiers will be called upon to settle strikes to the benefit of capital.

On the other hand it can scarcely be said that labor is enthusiastic for Harding. But between the two the Harding supporters feel that labor will choose Harding, especially with Johnson as second choice.

There is a movement in labor circles to have Johnson's name written in for Presidential preference, and it would not be surprising if he obtained a heavy vote of this kind.

The Harding managers seem confident that Senator Harding, as favorite son, will receive a comfortable plurality over Wood. They expect a repetition of the result in the Illinois primaries. The Wood managers assert they will win anywhere from ten to twenty delegates, even though the Presidential preference vote, which is separate, goes to Harding. They are not, however, admitting that Wood will lose the preference vote.

The vote in Hamilton County, which includes Cincinnati, may decide the result so far as the Presidential preference vote is concerned, especially if the contest proves close in other sections of the State. Wood is said to be developing considerable strength there

Urge Johnson's Name Be "Written In."

Special to The New York Times.

SPRINGFIELD, Ohio, April 23.—Persons friendly to the cause of Senator Johnson are reported busy in several Ohio cities urging voters to write in the name of the California Senator as their first choice for the Republican Presidential nomination in the primary next Tuesday. The movement will probably, according to information reaching THE NEW YORK TIMES correspondent, be in the open within the next forty-eight hours, and there are many political observers who are of the opinion that Johnson will poll a large vote as a result.

KANSAS WOMEN FOR WOOD.

Convention Delegate Thinks General Will Have State Delegation.

A conference of women supporting Major Gen. Leonard Wood for the Republican nomination for President will be held on Monday at the Hotel Imperial, it was announced yesterday by Miss Juliana Cutting, Eastern Chairman of the Women's Division of the Leonard Wood Campaign Committee. Mrs. Horace Stillwell, one of the Republican organization leaders in Indiana, will have a "Wood Boosters'" meeting at the Waldorf-Astoria on Monday afternoon.

Mrs. Fred Joel Swift, State Chairman of the Women's Division, announced the appointment of Mrs. G. Vernon Rogers of Pelham as Chairman for Westchester County. Mrs. W. Y. Morgan of Hutchinson, Kan., the first woman delegate from that State to a national convention, was a caller at Wood headquarters yesterday. She said there was a strong sentiment for General Wood among Kansas women, and said she was sure he would have all the State's delegates.

New Irish Group Is Formed In Dublin To Obtain Home Rule Bill Amendments

DUBLIN, April 23.—A new organization has been formed in Dublin, under the Chairmanship of Stephen Gwynn, called the Government of Ireland Bill Amendment Group. The formation of this body is the first attempt from the popular side to make use of the Home Rule bill. Lord Dunraven has expressed his sympathy with the movement.

The group, which is composed of widely known business, professional and university men, will issue its manifesto tomorrow. In this document it puts forward as the basic principle of amendment of the measure the contention that the powers of self-government conferred upon Ireland in the bill must be enlarged, that the essential unity of Ireland must be more clearly recognized, and that harmonious action and mutual intercourse between the North and the South must in greater measure be facilitated.

LONDON, April 23.—Sir John Taylor, Under Secretary in the Irish administration, will resign as a part of the new Government policy toward Ireland, says the Daily Sketch.

"Sir John," the newspaper says, "has for years been the 'power behind the throne' at Dublin Castle, and his life has been in constant danger. He was constantly guarded by detectives, and it is reported he had not left the Castle in six months until a month's leave of absence was given to him recently. This leave may be prolonged indefinitely."

ASSAILS JOHNSON AS ALLY OF HEARST

Los Angeles Publisher Says He Has Built Up Office-Holding Machine.

RECALLS REVOLT IN 1916

Harry Chandler, Hoover Man, Says Affidavits Prove Hughes Was "Double-Crossed."

Discussing the California Republican political situation yesterday, Harry Chandler, publisher of The Los Angeles Times, which is supporting Herbert Hoover for the Presidential nomination, said voters in other parts of the country should understand clearly that if Senator Hiram W. Johnson should win in the primary in his own State by no more than a bare majority he will have been seriously weakened as a national possibility.

While he did not concede the Senator even a slim victory, Mr. Chandler said it should be understood that Johnson's position in California had been achieved by the machine he built up as Governor. Many State commissions, he charged, were created to be parts of the machine, and many of the appointees were publishers of small newspapers throughout the State, who thus were converted to Johnsonism.

Chandler said Johnson could count on getting in California the same hyphenated, radical, discontented vote which, it has been charged by his opponents has been the chief source of its strength in other States. On the other hand, the publisher said, many thousands of regular Republicans, even men who long have been for Johnson, are deserting because of a conviction that they were "double-crossed" repeatedly in the past and, because of an intense feeling against Johnson's alliance with his former enemy, William Randolph Hearst, is a poor guaranty of party stability or party loyalty in the event Johnson loses at Chicago.

Johnson's victory in his campaign for the Senatorship, Chandler continued, was due to an alliance with Senator Phelan of the opposing party, a fact now patent to the voters. They are more and more convinced, said Chandler, that Johnson deliberately double-crossed Hughes, adding that he had affidavits of three men which showed that Johnson took the initiative in the 1916 break, since they swear that they went to the Senator at a Long Beach hotel and invited him to meet Hughes and that Johnson flatly declined, saying he did not care to have anything to do with the Republican Presidential candidate.

"Thus," said Mr. Chandler, "Johnson was Wilson's fairy godfather in 1916, just as he has become his Nemesis now by drawing to his support as a bitter ender all the opponents of the League of Nations in any form, capitalizing, in other words, a Continental situation for his own selfish ends. There are an astonishing number of Republicans in California who might have stuck to Johnson despite his other defects but who cannot support him because of this self-seeking misuse of a world crisis and this turning of opposition to a policy in which they believe.

"California is uneasy over the reiterated statement of Johnson's political and financial backer, William Randolph Hearst, that there will be a third party if the Republicans turn down the Hearst candidate. The people remember all the bitter attacks through the years of Hearst on Johnson and Johnson on Hearst, and now that they have formed this alliance they are inclined to believe that in the past each man was telling the truth about the other.

"Now, Hearst having once or twice tried to be elected President himself and having failed, the people out in my State are worrying for fear that he is gunning now for the Presidency in other words they are keenly aware that he virtually made himself Mayor of New York by electing his own creature, Hylan, whom he could control.

"Another phase of Johnson's campaign in the East which can be illuminated by the folks back home is his claim that he has no financial backing and is the representative of the plain people. Nine of his twenty-six California delegates are millionaires, their combined rating totaling $150,000,000 and the other seventeen are known as well-to-do men, quite also to put up a very sizable campaign fund. Hearst's Chicago Examiner admitted two weeks ago that $81,000 already had been raised.

"Moreover, I have direct personal knowledge that Johnson's people have been soliciting contributions from many of California's largest corporations. When this is considered in conjunction with the fact that these same corporations are at the mercy of the commissions which Johnson created, one can draw one's own conclusions as to whether or not they will respond to these appeals.

"Another of Johnson's big talking points when he gets away from home is that he saved his State a lot of money—that he found the Treasury empty and left several million dollars in it. The weight of the argument is somewhat lessened, however, when one considers the fact that when Johnson became Governor California was a State with a medium tax rate and that today it has the highest, or the second highest, rate of any State in the Union. Its taxes being nearly three times what they were when Johnson took office."

GEN. WOOD URGES SANE PREPAREDNESS

Denounces, in Springfield, Ohio, Speech, Propaganda to Make an Issue of "Militarism."

CALLS IT A BUGABOO

Addresses Women Republicans and a Negro Mass Meeting During the Day.

Special to The New York Times.

SPRINGFIELD, Ohio, April 23.—General Leonard Wood today made five speeches in this part of Ohio. This morning he talked to a crowd that packed the largest theatre in Newark. His first speech here was before the Women's Republican Club of Clark County. Next he talked to a mass meeting of colored voters, after which he proceeded to Memorial Hall, where he spoke under the auspices of the Springfield organization of the American Legion.

In his Memorial Hall speech General Wood made a vigorous reply to the charge which is being made by his opponents in Ohio that if nominated and elected to the Presidency it will mean a triumph for militarism in the United States.

"Militarism," said General Wood, "is a huge military establishment which exists under conditions in which the military class demand and receive social and official precedence and in which this class exerts a most powerful influence in the affairs of the nation concerned. There is nothing of the possible in the United States and no persons are more fully aware of this fact than are those who make this false charge.

"This cry of militarism is a bugaboo and the persons who try to alarm the American people by uttering propaganda so false are the most part persons who in the hour of trouble never found an opportunity to don the uniform of their country. It is an entirely contemptible attack, and one that the American people should and I believe will resent."

Because there were men who urged this country when the clouds began to gather to adopt a policy of sane preparedness, they are now denounced as persons who would, if they could, fasten the curse of militarism on America. If we had been moderately prepared there would have been no world war, he believes this is as true as there is a God in heaven.

"Wars have always disturbed the peace of the world. The time may come again when we will have to break the peace in order to preserve the faith. We do not know why wars are forced upon us, but we know that they are. Neither do we know why mankind has to suffer the horrors of disease, but we do know that such is the case.

"Reasonable preparedness does not mean militarism, and every right thinking man and woman in America knows it. We want to be reasonably ready, and if we are war will be more remote. In 1902, with the late Lord Roberts of England, I attended the Imperial German manoeuvres. As we watched that great German machine pass Lord Roberts turned to me and said 'What is going to happen if that big machine is ever turned against us?'

"Our thoughts on that occasion were the same and before I parted with Lord Roberts he told me he was going to spend the rest of his days on earth in an effort to arouse England to the peril that confronted her and we know what tremendous efforts he made to that end."

Other parts of General Wood's speech related to the League of Nations, the necessity of spreading the war burden over a much longer period of years, the maintenance of an army of not more than 225,000 men, a firm foreign policy and other issues now before the country.

CLASH IN WOOD CAMP OVER.

Procter and Hitchcock to Continue Together Through Campaign.

A working agreement, to last until the Republican National Convention, was declared yesterday to have been established between Colonel William Cooper Proter and Frank H. Hitchcock, the managers of Major Gen. Leonard Wood's campaign, who clashed recently over the question of authority. Friends of both men are said to have convinced them that their antagonistic attitude has tended to injure General Wood's chances of obtaining the Republican nomination. In the interest of harmony, both agreed, it was said, to forget their quarrel and leave it to General Wood to decide their differences. No matter how the General decided, Hitchcock and Procter, their friends said, would remain with the Wood campaign until the convention at least.

The forces of General Wood and Senator Hiram W. Johnson are centring their activities upon New Jersey, where one of the bitterest pre-primary fights in the history of the State is being made. The Wood leaders in the State said that despite the activities of the Johnson forces no inroads had been made into the Wood strength. "We have the ball on the five-yard line with ten minutes to play," was the way Captain Robert J. Foster of the Essex County Wood Campaign Committee expressed it.

Johnson returned to New Jersey yesterday, and today is scheduled for three speeches—at Perth Amboy in the afternoon and at Orange and Kearney in the evening. It will wind up his campaign. Senators William E. Borah and William S. Kenyon, who have been campaigning the State for Johnson, will return to Washington today.

The Crisis in Europe

A STRIKING article by Raymond B. Fosdick will appear in tomorrow's issue of The New York Times, treating of the chaos in the business and governments of Europe due to America's refusal to accept the Treaty and the League of Nations.

The New York Times

TOMORROW

Order from your newsdealer Today.

PRISON AND BOUNDS, CAILLAUX'S PENALTY

Former French Premier Will Also Forfeit Rights of Citizenship for Ten Years.

MUST REMAIN IN ONE PLACE

Scene of Five Years' Enforced Residence to be Indicated by Justice Department.

PARIS, April 23 (Associated Press).—Joseph Caillaux, former Premier of France, listened tonight in the sanitarium, Rue du Château, near the American Neuilly Hospital, to the reading of the sentence of the Senate, which, sitting as a High Court of Justice, yesterday convicted him of "commerce and correspondence with the enemy."

Three years' imprisonment, five years' forced residence in a town to be selected by the Minister of the Interior, and ten years' loss of political rights, the latter clause carrying with it inability to vote or to hold office, was the sentence imposed.

The document was read by a court officer sent to the hospital for the purpose, after it had been promulgated before the Senate tonight by Leon Bourgeois, the presiding officer. Caillaux was not present in the Senate Chamber at the time.

The prisoner made no comment after the official made known the contents of the document, but his face showed signs of deep sadness. Asked by the newspapermen present whether he desired to make a statement, Caillaux replied:

"I shall be at your disposal tomorrow or the next day, when I am released."

The Havas Agency states that it is understood that at a secret meeting of the High Court this evening, prior to the reading of the terms of the verdict against Caillaux, it was agreed that the time Caillaux has spent in prison and in the hospital shall apply to the three years' imprisonment term imposed and that therefore he will be liberated tomorrow.

Prisoner Makes no Comment.

The decision not to bring Caillaux before the Senate tonight provoked rumors that he would be released during the night. M. Moutet, of counsel for Caillaux, said the prisoner was willing to appear before the Senate to hear the sentence of condemnation. At the afternoon session Caillaux had listened to the court pronounce the verdict of guilty of violating Article 78 of the Military Code, and declared in reply to the usual question that he had nothing to say.

When the sentence had been read by M. Bourgeois, the ninety Senators rose and left the chamber.

Maître Demange, of Caillaux's counsel, is a veteran of the French bar and the defender of Prince Bonaparte at Blois in 1889 and of Dreyfus at Rennes in 1899. Commenting on the verdict and sentence in the Caillaux case this evening, he said:

"I am grieved that in the declining days of my career I have tried to serve justice without finding it."

M. Demange is 80 years old.

Brought to Bar of Senate.

Caillaux was brought to the bar of the Senate when the High Court convened for the afternoon session and the verdict was read to him, informing him that he was guilty of violating Article 78 of the Military Code. He was asked if he had anything to say. Caillaux replied: "No, I have nothing to say."

Maître Demange then said for the defense: "M. Caillaux has been found guilty of a crime of which he was not accused and against which he was not defended. I let you take the responsibility. I appeal to justice, I appeal to France!"

Attempts were made by the minority of the Senate to insert in the text a paragraph limiting its scope and softening the severity of the sentence to be imposed. M. Caillaux's warmest partisans were fighting bitterly against depriving him of citizenship and condemning him to pay the costs of the trial.

Article 78 of the Military Code, under which M. Caillaux was convicted, dates back to 1808, and was aimed especially at French business men guilty of corresponding with British brokers during the Continental blockade and giving them the Stock Exchange figures and other information.

M. Caillaux's plans for the future have not been made public, but it was learned on good authority that if he was sentenced to banishment for any length of time he would proceed to South America.

To Pay Only Court Costs.

The costs of the trial which Caillaux must pay are limited to the court costs, which total about 50,000 francs. The imposition of the prison sentence will keep him in jail during the May 1 labor demonstrations.

The High Court has not announced its decision as to whether Caillaux should be allowed to serve the remainder of his sentence in the Neuilly sanitarium or be removed to a prison cell. It is generally believed he will be allowed to remain in the sanitarium, as he is under guard there and considered to be in solitary confinement.

One feature of the penalty which will be inflicted upon Caillaux will be loss of his right to vote and eligibility to hold public office. This was decided upon by the Senate, sitting as a High Court, when it resumed its sessions behind closed doors at 10:30 o'clock this morning to discuss the text of the verdict. It was agreed that he should not lose his other civic rights.

"They feared to kill me the most popular corpse in France," said Caillaux to Maître Moutet of his counsel, when the attorney informed him last night of the verdict of the High Court. M. Moutet this morning told of this remark of the ex-Premier.

"Do you think that for a moment I have entertained the slightest illusion?" M. Caillaux asked his counsel when the latter condoled with him over the fear that his sentence would be one of banishment.

BUTLER SPEAKS ON COSTS.

Declares in Wisconsin Speech That Inflation is Chief Cause.

Special to The New York Times.

MADISON, Wis., April 23.—Nicholas Murray Butler today analyzed the reasons and remedies for the high cost of living in a speech before the Kiwanis Club. Among the distinguished guests in the large audience were Bishop Fallows and Governor Phillip. Dr. Butler said:

"'In my judgment, the first and chief of our new troubles is the enormous expansion of credits, with the resulting inflation of the currency, which has been going on for a generation, due primarily to public extravagance and private waste, traceable to our habit of pledging the future to meet the necessary expenses of today.

"'Down to 1862 our per capita of circulation had never been above $20. Down to 1903 it never had been above $30. Down to 1916 it never had been above $40. It is now and for some time has been more than $50.

"'We have been issuing currency not against goods but against pledges based upon the hopes and prospects of the future. Our Governments, State and Federal, for years living beyond income, borrowed for current expenses and used their certificates of indebtedness or bonds as a basis of circulation. Eighteen States are consistently spending more than their revenue.

"'Debts of the world increased in the decade from $40,000,000,000 to over $220,000,000,000. This generation has borrowed upon the productive capacity of the future to pay its current expenses. Every business man knows that it is bad business.'"

House Votes $400,000 to Help Celebrate Pilgrim Anniversary

WASHINGTON, April 23.—A resolution appropriating $400,000 for participation by the Government in the celebration of the 300th anniversary of the landing of the Pilgrims at Provincetown and Plymouth, Mass., was adopted today by the House and sent to the Senate.

Appointment of a commission to join with State organizations in promoting the celebration and the issuance of celebration postage stamps were ordered by the resolution. Of the funds appropriated $100,000 would be for improving the Pilgrim Monument grounds at Provincetown and for erecting memorial tablets at nearby places on Cape Cod, while $300,000 would be for restoring Plymouth Rock to its original resting place and erecting memorials at Pilgrim burial grounds.

NEGROES ATTEND HIGH SCHOOL DANCE

Take Part, with Escorts, in Social Affair of Brooklyn Girls' Senior Class.

ORDER OF SUPERINTENDENT

White Students Vote to Admit Negro Classmates After Ruling Against Exclusion.

Two big limousines shortly after 9 o'clock last night drew up at the Hotel Margaret, Brooklyn, where the annual dance of the senior class of the Brooklyn Girls' High School was held, and seven negro couples and a chaperon entered the ballroom. Although several students did not attend, the dance passed off without incident.

"The negro students, members of the best negro families in Brooklyn, stand high in their studies and are a credit to the school," Miss A. Younger, one of the teachers in charge of the arrangements for the dance, said last night. "They are all here with their partners, and every one seems to be enjoying the dance. Naturally, the negro couples are keeping to themselves and are not mingling with other students."

Several days ago the senior class of the school voted to give the dance if the negro students attended. W. E. B. Dubois, editor of The Crisis and father of one of the negro students, protested to Superintendent William L. Ettinger, who referred the matter to John L. Tildsley, Superintendent in charge of high schools. Mr. Tildsley ruled that inasmuch as the dance was a school affair it came under the jurisdiction of the Board of Education and that unless there was no discrimination against the negro students and they were permitted to bring escorts he would forbid the dance to be held.

The class then voted 73 to 6 to admit their negro classmates to the dance.

Some of the reasons for the change, William Otter, Principal of the Girls' High School, said, were that the girls had already made arrangements, bought their dresses and invited their escorts, and they would have been responsible for all obligations, such as printing bills and rent for the ballroom. They also felt that the negro girls would have been delighted to have had the dance abandoned, so that they might say they had won."

Some of the girls said yesterday that their objections were not against the negro girls themselves, but against their partners they invited to the dance, who might want to dance with the white girls.

FIGHTS ORGANIZED POLITICS

Johnson Tells Jerseymen He Is Out to Beat the Bosses.

Special to The New York Times.

CAMDEN, N. J., April 23.—Senator Hiram Johnson, addressing 2,500 loyal Republicans in the Camden Armory tonight, touched on the high cost of living, organization politics and the Peace Treaty.

"I am fighting organized politics," he said, "and the organized wealth that supports it. I am trying an experiment—whether a man with only the attributes God gave him can win a Presidential nomination despite the antagonism of organized political power.

"The high cost of living hits the salaried man hardest. There is no panacea for all the problems of the day, but we can ascertain where there is speculation in necessities and put an end to profiteering on the same principle that we would deal with a preacher of sedition.

"When the peace covenant was being formulated a year ago, there was a group of men who urged its immediate adoption. Among them was Herbert Hoover, now a candidate for President. Then when some of us in the Senate suggested reservations, they went on that it was a case of 'scuttle and run'; that we were breaking the heart of the world and cutting the heart out of the covenant and becoming the slackers of the world.' These same men now have joined in a petition to the President urging him to make reservations. That might be termed intellectual dishonesty."

The Senator said that these was one thing on which he agreed with President Wilson—that is the League of Nations should go before the people at election.

KENYON FACES EMPTY HALL.

Lone Messenger Bears Questions on Johnson's "Dry" Record.

When Senator W. S. Kenyon of Iowa, campaigning in New Jersey in behalf of the candidacy of Senator Johnson for the Republican Presidential nomination went to the Oritani Field Club hall in Hackensack last night to make a speech the hall was all lighted up, but was entirely empty save for former Postmaster William Jeffers.

"Some crowd," ejaculated Senator Kenyon as he mounted the platform and surveyed the room. Mr. Jeffers thrust a letter into the Senator's hands and said it would explain the situation. The letter contained a number of questions which the Senator was asked to answer. The first one read:

"In the United States Senate Senator Johnson voted for the establishment of nation-wide prohibition and also for the strict and drastic enforcement of the Volstead act, the most strict, sweeping piece of sumptuary legislation in the history of the world. Is New Jersey the voters have elected to pledge themselves to stand by the Governor chosen on the anti-prohibition ticket. In that event how can an ardent advocate and supporter of prohibition hope to get the votes of New Jersey men who are not in favor of prohibition?"

"In his speeches in the United States Senate and in his campaign in Michigan," said the second question, "Senator Johnson advocated the government ownership by the Government of the railroads and municipal street car lines which the people of New Jersey are against. In view of this how can he plead for the votes of residents of New Jersey who regard this as a most important issue?"

There was much more along the same line, but Senator Kenyon had read enough and fled from the hall, remarking that he would be very glad to answer the questions at another time when there were more people to hear him. Jumping into his automobile Senator Kenyon sped to Rutherford, where another Johnson meeting was scheduled. When the car drew up at the station there was a fair-sized crowd and a band which played "Hail, the Conquering Hero Comes." The band did not attempt to follow the Senator to the hall, but as he disappeared it blared out: "Where Do We Go From Here?"

JURY DISAGREES IN PORTER CASE

Ballots in 21 Hours Vary from Ten to Two for Conviction to Six to Six.

HE TAKES RESULT CALMLY

Already "Vindicated in the Court of Public Opinion," He Declares.

NEW TRIAL IS ORDERED

Ex-Deputy Police Commissioner Is to Face the Ordeal Again Next Week.

After twenty-one hours of deliberation, during which they had on several ballots voted ten to two for conviction, the jury trying ex-Third Deputy Police Commissioner Augustus Drum Porter for neglect of duty, reported inability to agree and were discharged in General Sessions by Judge Malone. He directed that a second trial be held next week.

The jurors had an understanding among themselves not to tell how they had stood, but after hearing of the widely differing assertions of the lawyers for the prosecution and defense, several jurors gave accounts of the proceedings in the jury room.

After about thirty ballots, which varied from seven to five for conviction to ten to two for conviction, the jurymen agreed, according to the statement of one of their number, to make the final ballot stand six to six, regardless of their convictions, for the purpose of indicating an irreconcilable disagreement and also to give the defendant "an even break."

Juryman Reports Ballots.

"We agreed to say nothing about it," said one juryman, "but in view of the claims of the lawyers, which are calculated to give a distorted impression which might be injurious to one side or the other in a future trial, I will tell you just what happened. We stood seven to five for conviction on the first ballot. That was the most favorable vote for the defendant on any of the ballots, which reflected

ROBINS TROUNCE PHILLIES AND ADVANCE INTO TIE WITH PIRATES FOR LEAD

SUPERBAS THRASH TRIBE OF CRAVATH

Wreak Speedy Vengeance on Phillies for Beating in Opening Game of Series.

MITCHELL IN GOOD FORM

Keeps Hits Scattered, While Robins Cluster Safe Blows on Causey and Triumph by 3 to 1.

PHILADELPHIA, April 23.—Brooklyn's highly prized Robins fluttered upward today by means of a victory over Gavvy Cravath's assortment of baseball warriors and fixed their claws on the top rung of the National League ladder. The perch is a trifle crowded because the Pirates have their sea boots on it, too, and tomorrow it will be sharp beaks against keen cutlasses in the struggle for undisputed tenancy of the uppermost pew.

Brooklyn's vengeance today for the upset of yesterday was not gleaned without difficulty. The score was 3 to 1. It was a hard hitting matinee, but the runs came much harder than the hits. The Phillies landed on Mitchell, who held the mound for Robinson's men, for ten solid swats, including a brace of doubles, but their hits were scattered, being a block apart, save for one inning, and the Superbas backed Mitchell so cleverly and cleanly that in only one inning, the sixth, did a home player get as far as third base.

Meanwhile the Brooklyn wallops, although hardly more numerous than those of their rivals, came shoulder to shoulder in several instances and had tangible results in the way of runs. Causey allowed ten singles to the visitors and they came in braces and trios. After Cravath had batted for Causey in the eighth inning Alpha Beta Gamma Mixer twirled the final period for the Phillies and yielded one single and no runs.

It was rather damp and chill here today for baseball but that fact, if it occurred to the fans, failed to daunt them. There are many signs that Philadelphians are hungry and thirsty for sport this season. One sign is that they turn out by thousands in such weather as that of today. The remaining signs are not needed to make out a case.

Change in Robins' Lineup.

The justly celebrated "charleyhorse" of Chuck Ward caused a realignment of the Robins today. Ivan Olson went in at short and Kilduff held down the mid-way station. Once more the southpaw delivery of Clarence Mitchell, Cravath dropped Irish Meusel into the clean-up position in the local batting array.

It was quick work all around in the opening inning. Ralph Miller nailed Ivy Olson's slash and got the ball over to Paulette in plenty of time. Nels drilled one in the same direction and suffered the same fate. Johnson, disliking to violate an established precedent, gave the third baseman his third assist and the first base custodian his third put out of the inning. Kilduff got the first chance in the Phillies' half of the session. Williams drove out a fly to centre which Myers took excellent care of, and Clarence Mitchell closed the proceedings for the time being by drawing three futile lunges from Stengel.

There was rather more to it, as far as the Robies were concerned, in the second chapter. Zack Wheat was the recipient of four wide ones from the fair hands of Cecil Algernon Causey. Myers drove a sharp single to second and Wheat tarried not until one foot was safely planted on third base. Konetchy, observing that the occasion called for altruism, flogged out a high fly to left and Wheat beat Meusel's throw in to the plate after the catch without undue difficulty. Causey whiffed Kilduff and Bancroft threw out Krueger.

The Phillies were sweety victims of Brooklyn's accurate infield work in their portion of the second. Kilduff got Meusel's twisting grounder and nailed his man at first. Jack Miller slipped one along the first base line which Konetchy absorbed and Mitchell fielded Paulette's infant grounder.

Brooklyn Gets Another Run.

Upon consideration the Robins decided that the lone little run they had acquired in the second was far too frail to live alone. So they proceeded to acquire a companion for it in the ensuing inning. Clarence Mitchell began the attack with a single into second base territory. Jack Miller fielded it and in a futile effort to get the Brooklyn twirler at first threw the ball over Kilduff's head. Mitchell scampered to second on the misplay. He proceeded to third while Bancroft was throwing Olson out at first. Nels came through at this juncture with a timely single to left on which Mitchell scored. Jack Miller threw out Johnston at first and Causey fielded Wheat's bounder.

The Phillies essayed retaliation in the second half of the inning, but without avail. Ralph Miller opened with a drive to centre which netted two bases. Withrow dumped a drive down toward third base and Johnston got him with a quick throw to Konetchy, who doubled up Miller at third, Olson taking the throw. Causey popped up a little fly to Johnston.

After Myers and Ralph Miller had been retired at first in the next inning Kilduff bounced one off Causey's gloved hand for a single. It availed nothing, however, for Krueger forced Kilduff. Bancroft to Jack Miller. Stengel suffered the same fate in Philadelphia's half. He singled with two out and was left stranded when Johnston threw out Meusel.

Fifth Inning a Short One.

The Superbas went out in rapid sequence in the fifth, and a double play ruined the Phillies' chances after Paulette had laid down a nice single.

Brooklyn wasted a couple of hits in the sixth. Johnston crashed a safe drive to left for one base, and after Meusel had taken Zach Wheat's liner Myers singled to right, Johnston going to third. However, Konetchy hit into a double play, Jack Miller to Bancroft to Paulette.

The local team again opened with a two-bagger in this same session, and this time it did some good. Withrow was the party who turned the trick, and he reached third when Causey beat out a hit to Mitchell. Bancroft launched a sacrifice fly to Myers and Withrow scored. Williams maintained the rally with a single to left field, but Stengel forced him at second, Causey reaching third, and Kilduff threw out Meusel.

The seventh was unprolific for both teams, but in the eighth the Robins increased their advantage by another tally. After Bancroft had disposed of Olson at first, Nels singled to left, only to be forced in an instant later by Johnston, Ralph Miller to Jack Miller. Wheat laid down a single to centre on which Johnston reached third. Myers shot a sharp safety to right and Johnston brought the final run of the game home. Konetchy closed the festivities with a fly to Stengel.

The score:

BROOKLYN (N.)	AB	R	H	PO	A	PHILADELPHIA (N.)	AB	R	H	PO	A
Olson,ss	4	0	0	0	5	Bancroft,ss	3	0	0	2	6
Nels,rf	4	0	2	0	0	Williams,cf	4	0	2	0	0
Johnston,3b	4	1	1	1	2	Stengel,rf	4	0	1	2	0
Z.Wheat,lf	3	1	1	1	0	Meusel,lf	4	0	0	4	0
Myers,cf	3	0	2	2	0	J.Miller,3b	4	0	1	0	4
Konetchy,1b	3	0	0	13	1	Paulette,1b	4	0	0	11	0
Kilduff,2b	4	0	1	2	6	R.Miller,3b	4	0	1	0	5
Krueger,c	4	0	1	3	0	Withcrow,c	3	1	1	1	0
Mitchell,p	4	1	1	0	3	Causey,p	3	0	1	0	3
						aCravath	1	0	0	0	0
Total	35	3	11	27	17	Risey,p	0	0	0	0	1
						Total	33	1	10	27	17

a Batted for Causey in eighth.

Error—J. Miller.

Brooklyn	0	1	0	0	0	0	1	1	0—3
Philadelphia	0	0	0	0	0	0	1	0	0—1

Two-base hits—R. Miller, Withcrow. Stolen base—Stengel. Sacrifice hits—Konetchy, Bancroft. Double plays—Johnston, Konetchy and Olson; Olson, Kilduff and Konetchy; J. Miller, Bancroft and Paulette (3). Left on bases—Brooklyn 7, Philadelphia 4. Base on balls—Off Causey 1. Hits—Off Causey 10 in 8 innings, Risey 1 in 1. Struck out—By Mitchell 2, Causey 1. Passed ball—Withcrow. Losing pitcher—Causey. Umpires—Messrs. O'Day and Harrison. Time of game—1 hour 35 minutes.

BASEBALL

YESTERDAY'S RESULTS.
AMERICAN LEAGUE.
Boston, 4; Washington, 2.
Other games postponed—rain.

NATIONAL LEAGUE.
Brooklyn, 3; Philadelphia, 1.
Cincinnati, 5; Chicago, 3.
St. Louis, 9; Pittsburgh, 7.
New York at Boston—rain.

STANDING OF THE CLUBS.
AMERICAN LEAGUE.

	Won.	Lost.	P.C.
Chicago	4	0	1.000
Boston	3	1	.857
Cleveland	3	1	.833
Washington	3	2	.600
New York	3	4	.333
St. Louis	1	3	.250
Philadelphia	1	4	.200
Detroit	0	6	.000

NATIONAL LEAGUE.

	Won.	Lost.	P.C.
Brooklyn	3	2	.714
Pittsburgh	5	2	.714
Philadelphia	3	2	.571
Cincinnati	4	3	.571
St. Louis	4	4	.500
Boston	3	3	.400
Chicago	2	6	.250
New York	1	4	.200

WHERE THEY PLAY TODAY.
AMERICAN LEAGUE.
Philadelphia at New York.
(Game starts 3 P. M.)
Boston at Washington.
Chicago at Detroit.
Cleveland at St. Louis.

NATIONAL LEAGUE.
New York at Boston.
Brooklyn at Philadelphia.
Cincinnati at Chicago.
St. Louis at Pittsburgh.

BODIE IS RETURNED TO YANKEES' FOLD

Ruth's Injury Moves Huggins to Lift Ping's Suspension and He Will Play Today.

Ping Bodie, the sizable outfielder of the Yankees, has been forgiven by Manager Miller Huggins and his suspension has been lifted. Ping will play centre field this afternoon against the Athletics. Yesterday's game was called off on account of wet grounds, the outfield being well flooded by the early morning rain.

Ruth's injury moved Manager Huggins to reconsider Bodie's case and Ping will be back on the job. Bodie was doing well at the training camp in Florida this spring when he asked permission to leave the club and come back to New York. Manager Huggins refused to give the permission and Bodie took French leave and was promptly suspended, the Yankee manager saying that he would never play with the Yanks again.

With Ruth laid up, Huggins had no one to put in centrefield but the green recruit Gleich and his work in the opening game here on Thursday was so far below par that it was decided by the club that the best thing to do was to forgive Bodie and call him back to the fold.

Ruth was in bed at his hotel yesterday and suffered considerably from the sprained side. The club specialist, Dr. George D. Stewart, examined the athlete and found that the muscles near the eleventh rib had been sprained. An X-ray will be taken tomorrow. Dr. Stewart said that, while the injury was painful, the player's condition was not serious.

The exact date of Ruth's return to the game will not be determinable, Dr. Stewart said, for a couple of days. As Ruth is in quite fine physical condition, however, it is believed that his injury will mend quickly and it is not likely that he will be out for more than a week or ten days.

No one connected with the club feels as disappointed as Ruth himself. He was so anxious to make good before the home crowd in his first appearance that he overdid his bit. The home run king is determined to make a new home run record at the Polo Grounds and he will be restless until he is able to get back into action.

VITT TO JOIN RED SOX.

Veteran Will Be Used as Utility Infielder, Says Barrow.

BOSTON, April 23.—Manager Barrow of the Boston Americans sent word here from Washington tonight that Oscar Vitt, third baseman, who has been holding out for a revised contract, had notified him that he would join the team at New York the latter part of next week. Barrow said Vitt would be used as a utility infielder.

EASTERN LEAGUERS MEET.

Club Owners Arrange for Opening of Season Next Week.

SPRINGFIELD, Mass., April 23.—Final arrangements for the opening of the Eastern League Baseball League playing season, April 28, were made by the club owners today. The league went on record as favoring the optional agreement and also adopted the new spitball regulation. All moist ball pitchers of the league will be listed with the President. Rules were talked over and altered in some instances.

INTERNATIONAL LEAGUE.

										R.	H.	E.
Toronto	0	1	1	0	0	0	0	0	1—3	11	1
Reading	0	0	0	1	0	0	0	0	0—1	10	2

Heck and Sandberg; Brower and Crossin.

										R.	H.	E.
Buffalo	0	1	0	0	0	0	0	0	4—5	5	1
Baltimore	0	0	1	0	0	1	1	0	1—4	11	1

Carruthers, McCabe and Benbough; Sullivan, Frank and Egan.

Other games postponed—rain.

STANDING OF THE CLUBS.

	Won.	Lost.	P.C.
Toronto	2	0	1000
Syracuse	1	0	1000
Akron	1	0	1000
Buffalo	1	1	.667
Baltimore	1	2	.333
Jersey City	0	1	.000
Rochester	0	2	.000
Reading	0	2	.000

WHERE THEY PLAY TODAY.
Akron at Jersey City.
Rochester at Syracuse.
Toronto at Reading.
Buffalo at Baltimore.

American Association.
St. Paul 4, Minneapolis 0.
Milwaukee 5, Kansas City 2.
Toledo 5, Columbus 2.
Louisville at Indianapolis—rain.

Southern Association.
Chattanooga 8, Memphis 2.
Atlanta 9, Mobile 8.
(18 innings).
New Orleans 5, Birmingham 2.
(10 innings).
Little Rock 3, Nashville 2.

College Baseball.
At New York—Columbia, 9; C. C. N. Y., 6.
At West Point, N. Y.—Harvard, 4; Army, 4. (Called after 9 innings).
At Boston, Mass.—Bates vs. Boston University—rain.
At Newton, Mass.—Rowdoin vs. Boston College—rain.
At Manchester, N. H.—Colby vs. St. Anselm's—rain.

BASEBALL TO-DAY, POLO GROUNDS, 3 P. M. Yankees vs. Philadelphia—Adv.

COLUMBIA DEFEATS C. C. N. Y. BY 9 TO 6

Feigin, Lavender's Pitcher, Is Driven from Mound—Raskin Makes Three Doubles.

Chick Feigin, City College's star twirler, gave a realistic imitation of the proverbial March hare against the Columbia nine on South Field yesterday afternoon, and as a result his teammates finished on the short end of a 9 to 6 score. The stocky Lavender pitching ace had a varied assortment of curves, but he was troubled with wildness. At the end of the sixth inning, during which round the home team had battered him for four bingles and three runs, the C. C. N. Y. slabster made a reluctant departure from the pastime.

Columbia scored its nine runs through the blending of twelve hits and four untimely passes from Feigin. The entire quartet of walks came in the first inning, when the Blue and White shoved four tallies across the platter. Four of the first five batsmen sauntered, one of them scoring when Feigin walked a hitter with the bases full. Pep Goodman, the home team's right fielder, who had a field day with the club, then stapped to the plate and smashed out a triple to left, which Norman misjudged and the ball rolled to the fence. Three Blueclad players scored on the smash.

When Tommy Farrell, who pitched the nine innings for Coakley's aggregation, made a slight ascent in the second canto, C. C. N. Y. crammed three runs across. Raskin doubled to begin the festivities, Wechsler bounced Freehill to grounder, and Farrell thereupon proceeded to walk three men and hit a fourth. The net results was a trio of counters.

Columbia advanced out of the danger zone in the third frame, tallying two runs on Houlahan's triple and singles by Hauck and Goodman. Houlahan's slam was a blasting drive to the left field boundary, the Columbia left fielder keeping on to the plate when Littenberg messed up the relay throw from Norman.

The Blue and White concluded its run-getting proclivities in the sixth inning. Goodman scratched a single through Littenberg and moved on to second when Farrell sacrificed. Weinstein filed to left, but Wechsler scored Goodman with a clean single to left. Tedford followed with a hit to center, and both he and Wechsler advanced a base on Feigin's balk. They completed the circuit on Schnaars's single.

Raskin's second of his three doubles came in the fifth and was the beginning of a two-run rally for City College. Freehill, the next hitter, fanned, but Ackermann became so preoccupied that he failed to attempt to throw the batter out at first after dropping the third strike. A moment later the Columbia receiver again offended by throwing into right field in an endeavor to catch Freehill napping off first. Raskin scored on the error and Freehill followed him across the plate when Farrell walked Littenberg with the bases crammed.

Raskin also started trouble in the seventh by doubling for the third successive time and crossing the platter on Feigin's single. The visiting first baseman, in addition to his three two-sack drives, scored three runs and played bang-up game at first. Goodman, with three hits, and Tedford, with two bingles, were the leading sluggers for Columbia.

The score:

COLUMBIA.	AB.	R.	H.	PO.	A.	C. C. N. Y.	AB.	R.	H.	PO.	A.
Tedford,3b	4	2	3	1	2	Kelly,2b	4	0	0	1	3
Schnaars,1b	3	1	1	11	0	Murray,rf	5	0	0	1	1
Houlahan,lf	3	1	1	1	0	Goodman,cf	5	0	1	2	0
Ackerm'hn,c	3	0	1	1	3	Raskin,1b	5	3	3	8	0
Hauck,2b	3	2	1	2	2	Freehill,3b	5	1	1	0	3
Goodman,rf	4	1	3	0	0	Zuckerb't,ef	3	1	2	2	0
Farrell,p	3	0	0	0	2	Wechsler,ss	4	1	1	2	3
Weinstein,cf	4	0	0	1	0	Axtell,p	3	0	0	0	0
Wechsler,ss	4	1	2	0	0	Norman,lf	3	0	0	4	0
						Littenb'g,ss	3	0	0	4	1
Total	31	9	12	27	12	Total	35	6	6	24	13

Errors—Ackermann (3), Wechsler, Littenberg (4).

Columbia	4	0	2	0	0	3	0	0	0—9
C. C. N. Y.	0	0	0	0	2	0	1	0	3—6

Earned runs—Columbia 8, C. C. N. Y. 4. Two-base hits—Raskin 3. Three-base hits—Goodman, Houlahan. Sacrifice hits—Houlahan, Farrell. Stolen bases—Ackermann (2), Hauck, Goodman, Zuckerberg. Out on batting—Tedford, Schnaars, Weinstein (by Krinsky). Left on bases—Columbia 8, C. C. N. Y. 8. First base on errors—Columbia 2, C. C. N. Y. 1. Runs batted in—Goodman 3, Schnaars 2, Wechsler 1, Feigin 1. Double plays—Freehill, Raskin and Krinsky; Murray and Raskin. Hits—Off Feigin 10 in 6 innings, Axtell 2 in 3. Struck out—By Farrell 3, Feigin 1, Axtell 1. Bases on balls—Off Farrell 7, Feigin 4. Hit by pitcher—By Farrell (Zuckerberg). Wild pitch—Farrell. Balk—Feigin. Umpires—Connolly and Walsh. Time of game—Two hours and twenty minutes.

HARVARD TIES ARMY, 4 TO 4.

Game Is Called in Ninth to Allow Crimson Players to Catch Train.

Special to The New York Times.

WEST POINT, N. Y., April 23.—Harvard, beaten by the Navy and Pennsylvania during the week, stopped off here today and took on the Army for a contest which went to a 4 to 4 tie and was called at the end of the ninth to allow the Crimson players to catch a train. It rained again today, but the game was played on the grass parade.

Army got away first, Conlon's error giving Wilhide a life in the opener. He stole second and Lystad brought him in. The collegians touched Davis freely in the third, five hits resulting in three tallies, Perkins and Frothingham figuring in the timely swatting. Army's half of the same frame netted a brace of runs, a triple by Wilhide, a free pass and a couple of steals tie the game up at 3 all.

Harvard got another run in the fourth and led until the Army's half of the sixth, when Lincoln's error, a sacrifice by Eastman and, Rowland's double to centre gave the Army men another run.

Both pitchers tightened up thereafter, Army's smart fielding in the eighth and ninth frames cut down Harvard chances.

The score:

ARMY.	AB.	R.	H.	PO.	A.	HARVARD.	AB.	R.	H.	PO.	A.
Wilhide,2b	3	2	2	4	3	Lincoln,3b	5	1	2	1	1
Post,rf	5	0	0	0	0	Emmonds,2b	5	1	2	2	0
Lystad,cf	3	1	0	0	1	Conlon,ss	5	1	1	0	3
Manon,ss	3	0	1	1	4	Perkins,rf	4	0	0	0	0
Beasley,3b	3	0	1	2	2	Frothm'h,lf	4	1	2	2	0
Eastman,lf	4	0	0	1	0	Hallowell,rf	4	0	1	1	1
Slatt,1b	4	0	1	12	1	Bigelow,1b	4	0	0	8	0
Rowland,c	4	0	1	7	2	Lancaster,c	4	1	0	3	2
Davis,p	3	0	0	0	1	Hardell,p	4	0	0	0	2
Total	34	4	9	27	15	Total	36	4	9	27	10

Errors—Wilhide, Eastman, Beasley, Rowland, Davis, Lincoln, Conlon, Lancaster.

Army	1	0	2	0	0	1	0	0	0—4
Harvard	0	0	3	1	0	0	0	0	0—4

Stolen Bases—Lincoln, Emmonds (2), Conlon (2), Perkins, Wilhide, Lystad (2), Rowland, Beasley. Sacrifice Hits—Post, Eastman. Three-base Hit—Wilhide. Struck Out—By Davis, 4; Hardell, 5. Base on Balls—Off Davis, 1; Hardell, 5. Double Play—Hallowell and Bigelow. Left on Bases—Army, 6; Harvard, 9. Time—2 hours 10 minutes. Umpires—Cullum and Marshall.

GAME TODAY FOR N. Y. U.

Haverford Nine to Oppose Violet Team on Ohio Field.

After an enforced period of idleness on account of the weather and the consequent postponement of two scheduled contests, New York University's baseball team expects to get into action this afternoon on Ohio Field, where it is scheduled to play the Haverford College nine. Delaney, the Violet's star boxman, will work on the mound and Draffen will do the catching. Coach Raymond Kelloog did not announce the line-up yesterday. Earlier in the afternoon the Violet track team will open its season with a dual meet with Lehigh University.

Bill to Legalize Boxing Is Gaining Favor in Bay State

BOSTON, April 23.—A movement to legalize boxing in Massachusetts has gained such headway that the Legislative Committee on Legal Affairs is expected at any moment to take action on a bill embodying approved methods of controlling the sport. The bill will provide for a State commission of three members, for the licensing of clubs, referees, participants and timekeepers, and will place a limit to the number of rounds to be permitted. In a tentative measure submitted yesterday to the committee, one provision contains a referendum to cities and towns, similar to that in the Sunday sports bill. The bill aims to do away with "wildcat" boxing clubs and to provide for clean, well-regulated sport, where chances of "framing" an exhibition will be eliminated. It is proposed to provide for a bond of $5,000 for all clubs, and a percentage of the box-office receipts will go to the State. After the expenses of the commission are paid this money will be returned to the cities and towns of the Commonwealth.

EDDIE FOSTER BATS BOSTON TO VICTORY

Former Washington Player Accounts for Three Runs in Senators' 4 to 2 Defeat.

WASHINGTON, April 23.—Jones outpitched Courtney and Zachary today, and Boston took the second game of the series from Washington, 4 to 2. Foster, former local player, who was traded to Boston during the Winter, drove in three of the visitors' runs. The batting of Hendryx, who got a double and two singles, was a feature. As a result of the victory the Red Sox gained a clear title to second place, breaking the tie with the Cleveland Indians.

The score:

BOSTON (A.)	AB.	R.	H.	PO.	A.	WASHINGTON (A.)	AB.	R.	H.	PO.	A.
Hooper,rf	5	0	1	5	0	Judge,1b	5	0	0	13	0
McNally,2b	5	0	1	0	2	Milan,lf	5	1	1	0	0
Ruth,rf	4	1	0	2	0	Rice,cf	4	0	2	5	0
Hendryx,cf	4	1	2	3	0	Roth,rf	4	0	0	4	0
McInnis,1b	4	1	1	10	0	Shannon,3b	3	0	0	2	0
Foster,3b	4	0	2	1	4	O'Neill,ss	3	0	0	2	2
Scott,ss	4	0	2	1	4	Harris,2b	3	1	1	3	2
Walters,c	3	0	1	6	0	Gharrity,c	4	0	0	3	3
Jones,p	4	1	1	0	1	Courtney,p	2	0	1	0	0
						aLeonard	0	0	0	0	0
Total	38	4	11	27	10	Zachary,p	2	0	1	0	3
						Total	34	2	7	27	11

a Ran for Courtney in sixth.

Errors—McNally, O'Neill (2).

Boston	0	0	2	0	1	1	0	0	0—4
Washington	0	0	0	0	1	0	0	1	0—2

Two-base hits—Hendryx, Harris. Three-base hit—Jones. Sacrifice hits—Walters, O'Neill. Double play—Rice and Judge. Left on bases—Boston 9, Washington 6. Bases on balls—Off Courtney 2, Jones 2, Zachary 1. Hits—Off Courtney 3 in 5 innings, Zachary 3 in 4. Hit by pitched ball—By Jones (Harris). Struck out—By Jones 4, Courtney 1, Zachary 1. Losing pitcher—Courtney. Umpires—Messrs. Nallin and Dineen. Time of game—2 hours 6 minutes.

REDS BUNCH HITS AND WIN.

Bat Hard in Pinches and Defeat Chicago Cubs by 5 to 3.

CHICAGO, April 23.—Cincinnati bunched its hits behind Newkirk's wildness and defeated Chicago 5 to 3 today. Eller weakened toward the end of the game but his teammates came to his rescue.

The score:

CINCINNATI (N.)	AB.	R.	H.	PO.	A.	CHICAGO (N.)	AB.	R.	H.	PO.	A.
Rath,3b	4	0	2	1	0	Flack,rf	4	0	1	1	0
Daubert,1b	4	1	2	10	0	Hollocher,ss	4	1	1	1	1
Groh,3b	4	1	0	1	3	Herzog,2b	4	0	1	2	5
Roush,cf	4	0	1	2	0	Barber,1b	4	2	3	10	0
Duncan,lf	3	2	1	2	0	Paskert,cf	4	0	1	5	0
Boley,ss	3	0	0	2	3	Merkle,rf	4	0	1	2	0
Neale,rf	3	1	0	4	0	Robertson,lf	4	0	2	2	0
Wingo,c	4	1	2	2	0	Killefer,c	3	0	0	5	5
Eller,p	4	0	2	0	2	O'Farrell,c	1	0	0	4	0
						Newkirk,p	0	0	0	0	0
Total	33	5	10	27	10	Carter,p	1	0	0	0	1
						aTwombly	1	0	0	0	0
						Martin,p	0	0	0	0	0
						Total	35	3	8	27	16

a Batted for Carter in eighth.

Cincinnati	2	0	0	3	0	0	0	0	0—5
Chicago	0	0	0	1	0	0	1	1	0—3

Two-base hits—Roush, Barber (2), Hollocher. Stolen bases—Rath. Sacrifice hit—Daubert. Double play—Herzog, Killefer and Barber. Left on bases—Cincinnati, 9; Chicago, 7. Bases on balls—Newkirk (6). Hits—Off Newkirk, 6 in 2 2-3 innings; Carter, 4 in 4 1-3; Martin, none in 1. Struck out by Newkirk (1), Carter (2), Eller (1), Martin (1). Losing pitcher—Newkirk. Umpires—Messrs. Klem and Emslie. Time of game—1 hour 41 minutes.

CARDINALS CHECK PIRATES.

Pittsburgh Opens Home Season with Defeat—Score Is 9-7.

PITTSBURGH, Pa., April 23.—The opening game of the season here today resulted in Pittsburgh's defeat by St. Louis, 9 to 7. The game was played in a cold drizzle that lasted throughout and handicapped the pitchers. St. Louis scored four runs in the first inning on three hits, two errors and a wild pitch. In the third, Pittsburgh knocked Haines out of the box and Jacobs relieved him. Hamilton was hit hard in the seventh inning, during which the visitors scored four runs on four hits and a bad throw by Bigbee.

The score:

ST. LOUIS (N.)	AB.	R.	H.	PO.	A.	PITTSBURGH (N.)	AB.	R.	H.	PO.	A.
Shetlin,lf	5	1	0	0	0	Bigbee,lf	4	0	2	1	0
Heathcote,rf	4	1	2	0	0	Carey,cf	5	1	2	1	0
Stock,3b	4	1	2	0	3	Southw'th,rf	5	1	2	1	0
Hornsby,2b	5	2	4	3	3	Whitted,3b	4	2	1	1	2
Fournier,1b	5	2	1	15	0	McK'hie,2b	4	1	1	2	3
Mowrey,cf	5	1	2	2	0	Grimm,1b	4	0	0	10	0
Jansrin,ss	5	1	2	2	4	Caton,ss	4	1	2	1	1
Clemons,c	4	0	0	8	1	Lee,c	5	1	2	6	3
Haines,p	1	0	0	0	0	Carlson,p	0	0	0	0	0
Jacobs,p	3	0	1	0	2	Hamilton,p	3	0	1	0	1
						Whitehead	1	0	0	0	0
Total	43	9	14	27	13	Wisner,p	0	0	0	0	0
						Total	38	7	12	27	10

a Batted for Hamilton in eighth inning.

Errors—Shotten, Jansrin 2, Bigbee, Carey, Caton 2.

St. Louis	4	0	0	1	0	4	0	0	0—9
Pittsburgh	0	0	0	0	0	0	0	0	1—7

Two-base hits—Caton, Whitted. Three-base hit—Lee. Stolen bases—Shotten, Hornsby and Fournier. Sacrifice hits—Stock, Grimm. Double plays—Jansrin, Hornsby and Fournier; Carey and Grimm. Left on bases—St. Louis 7, Pittsburgh 10. Bases on balls—Off Haines 3, Jacobs 2, Carlson 1, Hamilton 2. Hits—Off Haines 8 in 2 1-3 innings, Calson 2 in 1, Wisner 1 in 1, Jacobs 5 in 4 2-3, Hamilton 11 in 7. Hit by pitched ball—By Hamilton (Fournier). Struck out—By Haines 1, Jacobs 2, Hamilton 4, Wisner 1. Wild pitch—Carlson. Winning pitcher—Jacobs. Losing pitcher—Hamilton. Umpires—Messrs. Moran and Bigler. Time—2 hours and 16 minutes.

AMERICAN BOXER MISSING.

McCloskey's Disappearance in Paris March 8 Worries His Friends.

PARIS, April 23.—Blink McCloskey, an American pugilist, who for the last nine or ten years has been prominent in fistic circles of Europe, has been missing since March 8, and friends fear he may have been the victim of foul play. The torso of a man found in the Seine just outside of Paris recently has been viewed by men well acquainted with McCloskey, and they have expressed the opinion that the body may be that of the missing pugilist.

McCloskey left his hotel on March 8, having $200 on his person, which he told Johnny Coulon and Bis Mackay, also American fighters, he intended to convert into francs.

YALE AND COLUMBIA IN LIGHT WORKOUT

Crews Specialize in Starting Practice on Eve of Housatonic Regatta.

Special to The New York Times.

NEW HAVEN, Conn., April 23.—Guy Nickalls and Jim Rice took the Yale and Columbia oarsmen through some light work this afternoon on the Housatonic at Derby in the last practice before the regatta tomorrow afternoon. Special attention was paid to starts, and each crew was given several tries at quick getaways.

All four crews were given some long but not strenuous spins, the coaches evidently wishing to save the men as much as possible. There will be no changes in any of the four boats, according to the coaches tonight, the boating being the same as a week ago. It will be as follows:

Yale 'Varsity—Stroke, Peters, Captain; No. 7, Ellis; No. 6, Lovejoy; No. 5, Hord; No. 4, Schieffelin; No. 3, Driscoll; No. 2, Moulton; bow, Allen; Cox, Carson.

Columbia 'Varsity—Stroke, Leys, Captain; No. 7, Van Houten; No. 6, Scoville; No. 5, Herman; No. 4, Gallice; No. 3, Swinburn; No. 2, Curry; bow, Waldecker.

Yale Junior 'Varsity—Stroke, Lawrence; No. 7, Walker; No. 6, Cowles; No. 5, Robinson; No. 4, Mall; No. 3, McHenry; No. 2, Carman; bow, Whitney.

Columbia Junior 'Varsity—Stroke, Knodel; No. 7, Saake; No. 6, Park; No. 5, Ruffato; No. 4, Bradshaw; No. 3, Enslow; No. 2, Thompson; bow, Frost.

The first race will be the junior event, starting at 4:45, standard time, and the 'Varsity crews are to be sent away about 5:30. The observation train will leave the Shelton Station at 4:15, and it is expected that it will be packed. Many old Yale crew men are in town, and the interest in the races is greater than in any regatta ever held in or about New Haven.

In the toss for position in the 'Varsity race tonight Yale won and chose the west bank, which is the favored lane on the Housatonic.

NAVY IS THE FAVORITE.

Annapolis Picks Glendon's Veterans to Defeat Harvard Today.

ANNAPOLIS, Md., April 23.—Seldom in the history of rowing at the United States Naval Academy has greater interest been manifest in a regatta than

Order Early

Order your suit early! We won't deliver it till you want it.

We won't bill it till we deliver it.

Suits and Overcoats Prices: $60, $65, $75 and Upwards

The Store of Wide Assortments

NICOLL The Tailor
Wm Jerrems' Sons
1242 BROADWAY
at 31st Street
NEW YORK
and
CLARK & ADAMS STS.
CHICAGO.

NO NEED TO WAIT—

—months for delivery of a new car.

We have late models in Pierce-Arrows—both closed and open cars, whose outward appearance and inward efficiency are equal to those of a new machine, completely refinished and equipped and backed by six-months' guarantee.

PIERCE ARROW
Used Car Exchange
ON BROADWAY-COR. 57th STREET
NEW YORK

LONG'S HATS

The National Hat
STETSON

Where big men congregate, the Stetson hat easily predominates. Stetsons at $8 to $35 to complete the quality line of LONG'S hats at $4 to $7.

We are New York's Largest Stetson Distributors

B'way at 10th
B'way at 27th
B'way at 33d
Nassau and Ann

15 Other Shops in New York, Brooklyn, New Jersey.

Your Maid or Laundress Can Wash And Iron

DELPARK
HAND-FINISHED
Soft Collars
As Clean And Crisp As New

On sale at Men's Shops which display foremost fashions first

DELPARK, Inc., NEW YORK

Kennedy
12 Cortlandt St
CLEARANCE OF DISCONTINUED NUMBERS OF HIGH GRADE RUSSIA CALF SHOES
Low Cut, $8.00
High Shoes
$9.00
All solid leather

Big Assortment of Styles, Including Most Sizes and Widths.

SUPERWOMAN SHOWS BURST OF SPEED IN HALF-MILE RACE AT HAVRE DE GRACE

SUPERWOMAN WINS FOUR-FURLONG DASH

Race for Maiden Two-Year-Olds Is Attractive Number of the Havre de Grace Card.

HAYMAKER ENTRIES SCORE

Mountain Rose II. Makes Strong Finish in Fifth Event, While Handful Captures Sixth.

HAVRE DE GRACE, Md., April 23.—In the absence of a real feature on the program here this afternoon, the opening event, a four-furlong dash which brought out a number of maiden two-year-olds from which may be developed some good youngsters, was the chief attraction on a card which was given over almost entirely to selling platers. These provided some close finishes, however, and a generally satisfactory day of sport.

The opening event went to Superwoman, which redeemed herself for the defeat in her first start a few days ago by winning very easily from Fallacy and Moon Glow, among others, in a field of eleven starters. Superwoman showed fine speed and much improvement over her initial effort and won by three lengths without being threatened at any time.

Interest in this race centred not so much on the winner as one which failed to make a creditable showing at all. This was Two Fair, a Broomstick colt owned by H. P. Whitney which was making his début. The Whitney stable has a reputation for springing surprises with its juveniles, and this, coupled with the fact that all the Whitney horses shown here so far have been in excellent condition, caused Two Pair to attract a large following until he was made second choice at 5 to 2. When it came to the running of the race Two Pair failed utterly to live up to expectations. He acted very greenly at the barrier, and after getting away last gave little evidence of speed. However, the race was not a fair test of his ability.

Superwoman had little trouble in taking the winner's share. Although she did not get away to a flying start she was quickly in front, and, racing on the outside, began to draw away at the turn. She was leading by two lengths at that point, and in the stretch she ran away from the company and had three lengths to spare at the end.

R. V. Haymaker scored a double victory with Mountain Rose, 3d, which won the fifth race at a mile and a sixteenth and Handful, which captured the sixth event at a mile and seventy yards. Mountain Rose came from behind her field with a rush and defeated Berlin in a driving finish, while Belle Roberts took third, after being a front runner most of the way.

Handful won more easily from Crumpsall and Sungold, among others. He was kept under restraint until the stretch was reached when he moved up, disposed of Crumpsall and won by a length and a half, Sungold being beaten two lengths for the place.

The summaries:

FIRST RACE.

For maidens, two years old; purse $1,436. Four furlongs.

Horse.	Wt.	Jockey	Odds.	Fin.
Superwoman	113	Kelsay	20-20	1st
Fallacy	113	Fairbrother	40-5	2d
Moon Glow	113	Shutlinger	40-1	3d
Tige	113	McAtee	17-1	4
Bee's Nest	113	Troxler	30-1	5
Inglecrest	116	Kummer	11-5	6
W. T. Grivois	116	Rodrigues	15-1	7
Two Pair	116	Celtiletti	5-2	8
*Roy C.	116	Metcalf	100-1	9
Jacques	116	Corey	100-1	10
*Bloomington	116	Dawson	100-1	11

*Field.

Time—0:49.

$2 mutuels paid: Superwoman $10.90, $4.80, $3.10; Fallacy $7.10, $4.80; Moon Glow $12.80. Start good; won easily; place same. Superwoman, ch. f., by Superman—Marjoram; owned by W. J. Salmon and trained by E. Wayland.

SECOND RACE.

For maidens, three years old; purse $1,436. Six furlongs.

Horse.	Wt.	Jockey	Odds.	Fin.
Anzac	110½	Kummer	27-10	1st
*Thistle Queen	106	Hunt	43-10	2½
Dominican	114	Zoeller	10-1	3d
*Liberty Girl	106	Myers	43-10	4
*Track Star	109	Taylor	43-10	5
*Flying Frog	112	Butwell	6-1	6
*H. M. Stevens	116	Kelsay	43-10	7
*Short Change	109	Rodriguez	43-10	8
Ricochet	104	McAtee	10-1	9
*Mistake	116	Dawson	43-10	10
Old Sinner	109	Buxton	50-1	11
Our Little Ann	106	Hopkins	20-1	12
Far East	104	Fletcher	48-1	13
*White Haven	111	Sneidman	43-10	14
*Echo B.	111	Lux	43-10	15
Captain Evans	104	Burke	20-1	16

*Field.

Time—1:15 1-5.

$2 mutuels paid: Anzac $4.70, $3.20, $2.80; Thistle Queen (field) $3.20, $2.40; Dominican $3.60.

Start good; won driving; place same. Anzac, b. c., by Assagai—Yankee Rose; owned by Ral Parr and trained by W. Garth.

THIRD RACE.

For three-year-olds and upward; purse $1,436. One mile and seventy yards.

Horse.	Wt.	Jockey	Odds.	Fin.
Verity	106	Hopkins	13-4	1st
Attorney Muir	108	Burke	29-1	2½
Refugee	113	Haynes	20-4	3d
Corson	108	Fator	26-1	4
Peerless One	110	Brown	15-1	5
Indolence	116	Zoeller	even	6
Prunes	108	Whittington	13-1	7
Pretty Baby	108	Dawson	58-1	8

Time—1:47 1-5.

$2 mutuels paid: Verity $6.50, $5.80, $4.80; Attorney Muir $20.70, $12.10; Refugee $5. Start good; won driving; place same. Verity, ch. f., by Iran the Terrible—Veracious; owned by W. H. Fizer and trained by H. Randolph.

Weather clear; track good.

New Training Table Plan Is Adopted at Princeton

PRINCETON, N. J., April 23.—A noteworthy change has been made in Princeton's Spring sports training tables, which for many years have been under the supervision of the efficient individual known as "Billy" to the athletes. The baseball and track teams are now taking their meals at the Osborne Field House, under the supervision of the university dining hall's management, which furnishes a chef and two assistants, and the steward and waiters are students.

RACING WILL OPEN IN KENTUCKY TODAY

Hinata Stakes the Feature Event of Inaugural Program at Historic Lexington Course.

LEXINGTON, Ky., April 23.—The Kentucky racing season, which will provide sixty days of sport at the tracks under the jurisdiction of the Kentucky Jockey Club, will be ushered in here tomorrow at the historic Lexington course with every indication that the meeting, as well as the season as a whole, will be one of the most prosperous ever experienced in the Blue Grass State. The Lexington meeting will continue to May 5.

It remains only for the weather to do justice to the opening, and a bright day is promised by the local Weather Bureau. In other respects all details have been attended to, including many improvements to the plant for the benefit of the patrons and an excellently arranged card, the feature of which will be the Hinata Stakes, a four-furlong dash for two-year-old fillies with a value of $2,000. More than 600 horses are here to compete for the generous purses which will be offered, and it is noteworthy that the East is better represented than usual. It is quite probable that some of the Derby candidates which have been training in the West will be seen in action here within the next few days.

The Hinata Stakes, won last year by Miss Jemima, which proved to be one of the best fillies of the year, has attracted fifteen entries, nine of which have never faced the barrier before. It is therefore a very open contest. Harry Payne Whitney's colors will be carried by a pair of youngsters which had their trials at New Orleans and are in fine condition to race. These are Champagne and Cointreau, both of which performed smartly. Alberta S. and John's Umma are the only others which have had a trial.

Three-year-old fillies will also have one of the features to themselves. This is the Danville Purse, a six-furlong sprint which has attracted some very good performers. H. P. Whitney will have a strong hand in this event also, as he has named Cobwebs and Truly Rural to contest against such as Busy Signal, Distinction and Lorraine, all good juveniles.

The opening event, a six-furlong sprint for three-year-olds and upward, will bring out some favorites which have not been seen since last Autumn. Among these are the Beach Stable's crack sprinter Flags, Minute Man, Mickey Moore, Lady Luxury and Atta Boy 2d.

Minito, 2d, Routledge, Woodtrap, and Matinee Idol are among the entries for the Phoenix Hotel Handicap at a mile, the first-named having been awarded the highest fmpost with 126 pounds with which to make his return to racing.

The entries follow:

FIRST RACE—Purse, $800; the Raceland, for three-year-olds; six furlongs. Minute Man 95 pounds, Mickey Moore 95, Atta Boy II, 99, Lady Fairplay 104, Lady Luxury 106, Blue Paradise 108, Basil 111, Rafferty 111, Blushing Beauty 111, Flags 113.

SECOND RACE—Purse, $755; for two-year-old maidens, colts and geldings; four furlongs. Court View 112 pounds, Runmic 112, Gangway 112, Smoke Screen 112, Frank Moody 112, The Englishman 112, Uncle Veto 112, The Ally 112, T. J. Pedergast 112, St. Michael 112, Monsoon 112, Few Acres 112. Also eligible: Planet 112, Be Sure 112.

THIRD RACE—Purse, $700; the Danville, for three-year-old fillies; six furlongs. Substitute 103 pounds, Drumfire 103, Easter Flower 108, Truly Rural 108, Wild Flower 108, Clintonville 108, Distinction 108, Eyes of Youth 108, Cobwebs 112, Mabel G. 112, Busy Signal 112, Loraine 112.

FOURTH RACE—For three-year-olds and up; purse, $1,000; one mile. Alulu 100 pounds, Patches 103, Leo L. 105, Prospector 108, Pastoureau 100, Matinee Idol, 110, Kiku 110, Woodtrap 112, General Haig 113, Routledge 118, Minto II, 120, Iwin 106. Also eligible: Marchesa II, 103.

FIFTH RACE—Hinata Stakes, $2,000 added; for two-year-old fillies; four furlongs. John's Umma 114 pounds, Alberta S. 114, Miss Chuckles 114, Miss Muffins 114, Miss Fontaine 114, Coeur de Feu 114, Handy Rose 114, Last Rose 114, Hellum 114, Dagmar 114, Pimenta 114, Mary Jane Baker 114, Bettina 114, Champagne 119, Cointreau 119.

SIXTH RACE—Claiming; purse, $800; four-year-olds and upward; one mile and a quarter. *Redstart 107 pounds, *James 107, Dahabia 107, Fly Home 112, Chillum 112, Tanlac 112, Tom Saunders 112, J. C. Stone 112.

SEVENTH RACE—Claiming; for three-year-olds and upward; one and one-sixteenth miles. Keep 94 pounds, Mr. P. Montgomery 100, *Twintwin 106, *Merchant 106, Wadsworth's Last 114, Night Wind 114, *Miss Patty 97, Warlike 106, *H. C. Basch 100, Dancing Spray 110, Glassitol 114.

*Apprentice allowance claimed.

Weather cloudy; track good.

HAVRE DE GRACE ENTRIES.

FIRST RACE—For two-year-olds; the Advocate Purse; four and a half furlongs. Star Voter 107 pounds, Some Baby 107, Morgent 114, Pearage 107, Vie 104, Baby Grand 114, Cullinan 104, Hope Princess 107, Madeline Lillian 111, Gladys 104, Mammy o' Mine 107. Couple Peerage and Cullinan as Green Tree Stable entry.

SECOND RACE—For three-year-olds and up; claiming; six furlongs. El Mahdi 115 pounds, Happy Go Lucky 115, Subahdar 115, Bell Ringer 115, Phedoden 112, Miss Sterling 110, Fait Accompli 100, Challenger 108, Headman 105, Eastern Glow 100, *Redland 115, *Deckhand 112, *Kewanee 110, *Tiger Rose 105, *Hello Pardner 100, Riddle 95. Also eligible: *Back Bay 110, *Calvert 100, *Sunrose 105, *Little Maudie 110.

THIRD RACE—For three-year-olds and up; the Climax Handicap; six furlongs. Sir Barton 133 pounds, Milkmaid 122, Fruit Cake 111, Panoply 106, Ticklish 102, Diversion 100, Charlie Lydecker 102, Rapid Traveler 96. Couple Sir Barton and Milkmaid as J. K. L. Ross entry.

FOURTH RACE—For three-year-olds and up; the Circle Purse; one mile. Billy Kelly 117 pounds, War Pennant 105, Star Master 114, Cromwell 112, Bondage 107, Clean Gone 107, Translate 96, Wildair 92. Couple Billy Kelly and War Pennant as J. K. L. Ross entry.

FIFTH RACE—For three-year-olds; the Chesapeake Stakes; $5,000 added; one mile and seventy yards. Blazes 114 pounds, Paul Jones 114, Upset 114, Wildair 111, John P. Grier 111, Gallaher 106, Sandy Beal 106, King Thrush 111, Blue Wrack 122, St. Allan 111. Couple Blazes and Paul Jones as Ral Parr entry. Couple Upset, Wildair and John P. Grier as H. P. Whitney entry. Couple Gallagher and Sandy Beal as W. S. Murray entry.

SIXTH RACE—For three-year-olds and up; claiming; one mile and a sixteenth. Can So 109 pounds, Queen Blonde 109, The Desert 109, War Machine 107, War Smoke 105, Hank O'Day 105, Peccant 95, My Dear 91, *Bolster 115, Soldat de Verdun 107, *Irish Kiss 106, *Ettahe 105, *Crystal Ford 104, *Waukaag 105, *Frank Monroe 101, *Thistledon 100. Also eligible: *Sea Queen 86, Dindi 103.

SEVENTH RACE—For four-year-olds and up; one mile and a quarter. Will Do 115 pounds, Little Nearer 113, Great Gull 113, *Austral 113, *Wood Thrush 110, *Capital City 100, *Waterproof 100, *Captain Hodge 108, *Alma B. 105, *Ben Hampson 108, *Leinster 108, *Tom Brooks 103, *Keslah 103, *Miss Billy 103, Sky Pilot 106, *Dalrose 103.

*Apprentice allowance claimed.

Weather clear; track good.

HEALTHFUL PLAY FOR OVERWORK.

The McGovern method of recovering health is especially designed for those who have devoted themselves too strenuously to work. Exercises calculated to restore weakened frames are leading features at Arthur McGovern's Gymnasium, 45 West 59th Street. Telephone numbers: Columbus 2928-9160.—Advt.

OFFICIALS REVERSE HORSE SHOW AWARD

First Mate, Winner of President's Cup, Disqualified Because of Height.

J. B. Linerd's bay gelding, First Mate, which was awarded the blue ribbon in the President's Cup class at the Brooklyn Horse Show on Thursday evening, was disqualified last night and first place in the classic event given to Thus. Miss Alice A. Dodsworth's champion gelding which won the honor in last season's competition. The action of the officials came after Dr. R. W. McCully, the veterinarian of the club, had found that First Mate was an inch over the qualified height of sixteen hands or less.

The disqualification of Thursday night's winner created a sensation when it was announced to the crowd last evening. As a result of the action, the blue ribbon was officially awarded to Thus, and second place went to Aliah, the chestnut gelding entered by Miss Clara S. Peck. Cherrystone, Miss Isabella Wanamaker's sole entry in the President's Cup class, received third place, each of the above horses moving up one position in the revised awards.

The examination of First Mate by the official veterinarian followed a protest made immediately after the Linerd entry had received the blue on Thursday evening. Dr. McCully examined the gelding yesterday and found that the winning entry exceeded by one inch the maximum height of sixteen hands.

Thus Wins Another Blue.

Thus also turned the tables against First Mate in the ladies' saddle class last night, gaining the judges' decision from the Linerd gelding. Miss Dodsworth again rode last year's champion, and did it so successfully that First Mate was forced to yield the blue to his rival.

The second meeting between the two was the feature of the third evening of the annual Brooklyn exhibition. Novel classes, presented for the first time at the show, and to be held on Friday night, known entries, was the program that attracted another capacity crowd to the Riding and Driving Club. The throng last night filled every available seat, although it was not as large as the overflow attendance at Wednesday evening's opening.

The new events were the classes for officers' chargers, in which fourteen army horses were entered; polo mounts with mallet and ball; branded hacks, and the Corinthian Class, open to all hunters. Two jumping classes instead of the usual one also added to the attractiveness of the program.

The officers' chargers class was the most colorful of the exhibition thus far. Instead of the conventional riding costumes, with their sedate black and white, the riders in this event wore the uniforms of three countries. American officers drove all but two of the horses, one being handled by a rider dressed in the sky-blue of France and another in the uniform of the British army. The class was open to all nations and all branches of the service.

Squadron A's Nigger, a black gelding of magnificent dash and spirit, won the blue and the cup offered as first prize. Captain George Mathews was in the saddle. Second honors went to Broadrun, the N. J. Hess entry.

In the second event of the evening, Miss Constance Vauclain's famous chestnut mare, The Whip, won her third blue ribbon of the week. The Whip was awarded the blue in two classes on Thursday night and captured the first honors in the class for harness horses over 15.2 hands last night. Miss Vauclain, who has won four blues, including The Whip's latest triumph, drove the horse herself. The mare is one of Miss Vauclain's importations from England and is considered the queen of the popular exhibitor's stable.

Miss Wanamaker Scores.

The rivalry between Miss Vauclain and Miss Isabella Wanamaker, which has enlivened many of the classes this week, was present again in Class 6, for pairs of harness horses. Miss Wanamaker's aristocratic pair, Eve and Netherall's Pride, which won the first honors in a similar event Wednesday night, again scored with the exhibitor herself handling the reins.

Miss Vauclain likewise was in the phaeton behind her pair of thoroughbreds, The Wasp and Dragon Fly, but she had to be content with second honors. There were no other entries in this class.

Rose of Killarney, the little brown mare on which Mary Louise Almy is basing her hopes, won her second blue last night, taking first place in the saddle horse class. The same horse was awarded first prize in Wednesday evening's novice saddle event.

With the judging of fourteen classes this afternoon and thirteen tonight, the twenty-eighth annual Brooklyn show will come to an end.

The first spill in the arena itself during the Horse Show took place during the judging of jumpers in Class 50, when Miss Mary Louise Almy, riding her brown gelding Barrier, was thrown as the horse cleared one of the jumps. Before any of the grooms could reach her, Miss Almy had risen to her feet and remounted Barrier. The horse, however, had been unnerved by the mishap and failed to place.

The awards last night were:

Class 49—Jumpers, over jumps at 4 feet 6 inches—First, Silver Tip, b. g., owned by Foxcatcher Farm; second, Barrier, br. g., owner, Mary Louise Almy; third, Silvertail, ch. g., owner, C. H. Robbins; fourth, Sandy, b. g., owner, Michael J. Devaney.

Class 2—Harness Horses, 15.2 hands or over—First, The Whip, ch. m., owner, Miss Constance Vauclain; second, Seaton Sylvia, b. m., owner, R. Lawrence Smith; third, Amusement, m., owner, Miss Isabella Wanamaker; fourth, Irvington Ganymede, ch. g., owner, Franklin B. Jourdan.

Class 20, Ladies' Saddle Horses, 15.2 hands or over—First, Thus, br. g., owner, Alice A. Dodsworth; second, Santa Barbara, ch. m., owner, Samuel Keller Jacobs; third, First Mate, b. g., owner, J. B. Linerd; fourth, Britannia, ch. m., owner, White Oak Stock Farm.

Class 38, Officers' Chargers—First, Nigger, blk. g., owner, Squadron A, Cavalry; second, Broadrun, br. g., owner, N. J. Hess; third, Trooper, ch. g., owner, Van Duser Burton; fourth, Cognac, b. g., owner, 1st Cavalry, N. Y.

Class 6—Pairs of Harness Horses to a Lady's Phaeton First, Eve, ch. m., and Netherall's Pride, ch. g., owner, Miss Isabella Wanamaker; second, The Wasp (formerly Seton Hildegard), b. m., and Dragon Fly, b. m., owner, Miss Constance Vauclain.

Class 22—Saddle Horses, Over 15 Hands and Not Exceeding 15.2—First, Rose of Killarney, br. m., owner, Mary Louise Almy; second, Aloha, ch. m., owner, Mrs. C. J. Brown; third, Wee Boy, br. g., owner, White Oak Stock Farm; fourth, Checkmate, b. g., owner, F. D. Mackay.

Class 50—Jumpers over jumps of 5 feet—First, Sandy, b. g., owner, Michael J. Devaney; second, Arbiter, b. g., owner, Miss Constance Vauclain; third, Wolverine, br. g., owner, L. P. Yandell; fourth, Silver Tip, b. g., owner, Foxcatcher Farm.

Class 39—Polo mounts, divided into two classes, lightweight and heavyweight—Lightweight—First, Hunter, br. g., owner, Miss Belle Baruch; second, Rajah, gr. g., owner, Col. Howard S. Borden; third, Tony, b. g., owner, Maxim Karmiloff; fourth, The Spider, b. g., owner, Anthony J. Drexel Biddle. Heavyweight—First, Tommy Atkins, br. g., owner, Col. Howard S. Borden; second, Cyclone, b. m., owner, George C. Sherman; third, Smoke, blk. g., owner, L. Gordon Hanserley.

Class 7—Harness horses, over 14.2 hands—First, Hamilton Star, br. g., owner, R. Lawrence Smith; second, Lady Dillham, br. m., owner, Sandy Point Farm; third, Montpelier Pearl, ch. m., owner, Franklin B. Jourdan.

Class 26—Saddle horses, geldings, over 14.2 hands—First, Thus, br. g., owner, Miss Alice A. Dodsworth; second, First Mate, b. g., owner, J. B. Linerd; third, Sun Dial, ch. g., owner, Sequatogue Farm; fourth, Checkmate, b. g., owner, F. D. MacKay.

Class 31—Branded hacks, not exceeding 15.1 hands—First, Bimble, b. g., owner, Miss Mary Van Sicnt; second, Hunter, br. g., owner, Miss Belle Baruch; third, The Whip, br. g., owner, Dr. T. Laurance Saunders; fourth, Pale Face, b. g., owner, Maxim Karmiloff.

Class 46—Corinthian Class, open to all hunters—First, Down East, ch. g., owner, Charles D. Lanier; second, Boiling, ch. g., same owner; third, Arbite, b. g., owner, Miss Constance Vauclain; fourth, Witchcraft, ch. m., owner, Foxcatcher Farm.

TRYOUTS ARRANGED FOR CYCLING TEAM

America Will Send Ten Riders to Olympics—Final Selection to be Made in July.

Tryouts for America's Olympic Games cycling team will be held about the middle of June and early in July, according to plans adopted yesterday at a meeting of the Executive Committee for Cycling of the American Olympic Committee. Richard F. Kelsey, Chairman and Treasurer of the committee, announced after the session that elimination road riding tryouts would be held in eleven cities throughout the country and that the final road trial, from which the members of Uncle Sam's team would be selected, would be held in this district. Sites in Westchester, Long Island and Plainfield, N. J., are under consideration for this important race, which will be held early in July. The tryouts for the four track races provided on the Olympic Games program will be held in Newark early in June.

Members of the committee unanimously agreed to enter a team to the limit allowed under the rules of the Belgian Olympic Committee. This means an American representation of ten riders for the international events which will be held in Belgium, Aug. 9 to 12. In the track events six entries are permitted, while only four riders are allowed actually to compete. Restrictions also are placed on the entries for the road race, only four riders being permitted to start. Entries for the events will close July 8. The track races include 1,000 meters (1,093.62 yards); 2,000 meters, tandem (2,187.25 yards); 50 kilometers (31.07 miles), and a 4,000-meter team pursuit race (about three miles). The road race will be conducted over 175 kilometers (108.74 miles in American measurement).

To Finance the Team.

Unusual interest is being manifested in the arrangements for this Olympic activity, according to Chairman Kelsey. The Cycle Trades of America and all its affiliated industries, including manufacturers, distributers, dealers and others active in cycling, are solidly behind the movement for a representative American team of riders in Antwerp and have promised to assist physically and financially. Chairman Kelsey has estimated that a fund of $7,500 will have to be subscribed to defray the expenses of the team abroad. Unofficial estimates of the amount necessary place the figure at near $10,000. The officials at yesterday's meeting, including, in addition to Mr. Kelsey, Walter Rinck, Secretary to the committee; Harold J. Dibblee, prominent in cycling activities for years, and Walter A. Sargent of Hartford, Conn., were unanimous in declaration that the required amount will be forthcoming.

The road racing tryouts for the metropolitan district, which, for this race, will include Philadelphia, will be held June 20, under the auspices of the Central Road Club Association. Sanction for this race was approved yesterday. It is planned to hold the event in Westchester. This race, together with the other sectional road racing trials, and the track tryouts at Newark, will be conducted under the rules of the National Cycling Association and the conditions which will prevail at Antwerp. Other road racing trials will be held in Chicago, probably on June 15; Baltimore; Buffalo; Pittsburgh; St. Louis; Stockton, Cal.; Birmingham, Ala.; Omaha, Neb.; Salt Lake City, Utah, and Worcester, Mass.

Final Race Here.

Winners in these sectional road tryouts will probably be selected to compete in the final race here early in July. A time limit will be adopted, equitable, in the opinion of the committee, for qualification in the final race. As there is no American record for the 175 kilometers distance, the committee has determined to make proportionate addition to the 100-mile record, in determining the riders eligible for the deciding race. The best time for an amateur in this country over a distance of 100 miles is 5 hours 5 minutes 5 seconds. This record was hung up Aug. 17 last by Walter Jones of the Sieve Grip Wheelmen, Stockton, Cal., in a sanctioned unpaced trial against time from Stockton to Madera, Cal. In the course of this race, Jones eclipsed all records from fifteen up to and incuding 100 miles, and also the marks for two, three, four and five hours.

BOXER TO GET $2,000 A DAY.

Carpentier Will Travel with Circus for More Than Two Months.

Georges Carpentier, European heavyweight boxing champion, will appear in ring exhibitions as a circus attraction after May 20. The conditions were announced last night following an agreement between Jack Curley, head of a syndicate which has the French idol under contract, and H. H. Tammen of Denver, part owner of the Sells-Floto Circus.

Carpentier is scheduled to make his introductory circus appearance in Washington May 10, when he will be introduced by Ambassador Jules Jusserand. It is planned to invite President Wilson to attend the circus on this occasion.

Under the terms of the arrangement, disclosed by Mr. Tammen, $2,000 a day will be paid for Carpentier's services. The French boxer will be called upon to appear in two exhibitions daily on a tour of the country which will extend over a period of seventy days. In addition Mr. Tammen said the contract provided for a payment of 40 per cent. of the net circus receipts each week to Promoter Curley and his associates who have the destinies of Carpentier in this country under control.

Carpentier's appearance at Washington May 10 will be a special affair. The French champion will not embark on his circus career until May 20, when the show will be produced in Cleveland. In the interval Carpentier will fulfill contracts previously arranged for him by Promoter Curley.

Negotiations are now in progress to bring the circus to this city late in June. It is planned to hold the show on the vacant lot which was formerly the American League baseball park, at 169th Street and Broadway.

Carpentier is the third boxing champion to travel with the Sells-Floto Circus. Jess Willard, then champion, toured with the show from 1915 to 1918, traveling as leading attraction throughout the country. Jack Dempsey, present title holder, also toured with the circus, playing engagements during the Summer of 1919. Neither, however, received a sum equal to that which Carpentier will get for his services.

Carpentier is scheduled to make his first American appearance in ring costume on Monday evening, when the fight scene in the moving picture on which he is now working will be taken in the Solax Studios at Fort Lee, N. J. The bout will be staged under the direction of John G. Adolfi. An exclusive gathering will witness Carpentier's movie bout, for officials of the company taking the picture have limited invitations to a number of prominent citizens, leading boxing officials and writers. The fight scene is scheduled to take place at 9 o'clock.

FINAL MAT BOUTS TONIGHT.

Stecher to Meet Linow in His Last Appearance This Season.

Joe Stecher, the world's wrestling champion, will make his final appearance in New York this evening. He will meet Ivan Linow, the Russian Cossack, in a match to a finish at the Second Field Artillery Armory, 168th Street and Third Avenue. Linow met Stecher a few weeks ago and it took the champion nearly two hours to overpower him. Linow is bigger and huskier than Stecher and should give the champion another hard struggle.

There will be four other finish matches tonight. Sully Hayenga, the Finn, will tackle Sandele, the formidable Greek. These two giants are probably the roughest grapplers in the business. Will Bingham, the clever Englishman, will face Peterson, the Swede, and Gene Britos, another Finn, will take on Young Hackenschmidt. Mike Madick will grapple with Cyclone Rose.

Accident May Keep Garland Off the Olympic Tennis Team

Special to The New York Times.

NEW HAVEN, Conn., April 23.—Charles Garland, better known to tennis followers as "Chuck," cut his hand badly while fooling with a bottle this afternoon and the chances are that he may be out of the trials for the United States Olympic tennis team, to be held early in May. The cut was a deep and painful one and Garland will play no tennis for at least two weeks. In this event he will be greatly handicapped when it comes time to enter the Olympic trials. Garland had been conceded quite generally by tennis experts as a strong candidate for the fourth place on the Olympic team. He will, of course, play no tennis for Yale for at least two weeks.

COURTS ARE READY FOR TENNIS PLAY

University Heights Club Will Open Its Outdoor Season with Doubles Tourney.

As in past tennis seasons, the earliest outdoor play this year has taken place on the clay courts of the University Heights Club, on the banks of the Harlem River at 207th Street. The unusually good drainage system, combined with the nature of the ground, makes possible a quick conditioning of the playing surface immediately after the last of the frost. Three courts have been playable at University Heights since the second week of April, and all six are now in good shape, with a seventh in course of preparation, which will be added to the club's equipment this year.

Last season the University Heights Club held an informal club doubles tournament outdoors before the men's indoor championship had actually started, and later set the pace in the regular tournaments with an open doubles event. The latter will be repeated this year, beginning Saturday, May 1, and will mark the formal opening of the outdoor competitive season. It is probable that the United States Lawn Tennis Association will sanction the event, as it will take the place of the North Side doubles, usually held at the same club later in the season. But under any circumstances the tournament will be held informally and a large entry is already assured.

Last year's winners of this opening tournament were Ichiya Kumagae and Harold Taylor. Entries may be made until next Friday to J. W. Mersereau, 2,473 De Voe Terrace.

U. S. TEAM TO PLAY SWISS IN HOCKEY

Draw for First Round Made at Antwerp—Americans or Canadians Picked to Win.

ANTWERP, April 23.—The United States hockey team will play Switzerland in the opening round of the Olympic Games hockey tournament here on Saturday afternoon, according to the draw made for the seven contesting nations last night. Six teams were paired in the opening round, with France drawing a bye, and the final game for the championship and first place will be played at the Ice Palace here on Monday night. Unless there is an unexpected upset it is the consensus of opinion among hockey experts that the United States seven will face the Canadian Falcons of Winnipeg in the championship match.

The result of the full draw is as follows:

France, a bye in the first round.
Sweden vs. Belgium, Friday night.
United States vs. Switzerland, Saturday afternoon.
Canada vs. Czechoslovakia, Saturday night.

Under this draw France will play the winner of the Swedish-Belgian match on Sunday afternoon, and the winners of the United States vs. Switzerland and the Canada vs. Czechoslovakia contests will meet on Sunday night.

It is taken for granted that the victor in the game between the United States and Canadian sevens on Sunday night will be the ultimate winner of the Olympic hockey championship, for none of the other teams has shown the form in practice that has distinguished the work of the two teams from the American continent.

ELEVEN RUNNERS IN RACE.

Stars to Compete in Half-Mile at 47th Regiment Games Tonight.

Eleven crack middle-distance runners have entered for the Colonel W. J. Carlin special half-mile race, the feature event on the indoor athletic program of the Forty-seventh Regiment A. A., which will be held in the Forty-seventh Armory, Brooklyn, this evening. The field includes Jimmy O'Brien, Loughlin Lyceum; Eliot Balestier and Arthur Reilly; Harry Wigger, Paulist A. C.; H. Braverman, Morningside A. C.; Carl Bradt and W. F. Koppish, Sixty-fifth Infantry, Buffalo; Sid Leslie, Garland S. Courage, New York A. C.; Jack Sellers, another wearer of the Mercury Foot and James W. Driscoll, Boston College runner.

WEST SIDE OPENS TODAY.

Tennis at Forest Hills Has Been Delayed by Weather.

The West Side Tennis Club will open its grounds at Forest Hills today, according to an announcement by Charles S. Landers, President of the club. This is somewhat later than usual, due to the late Spring.

LAWLOR DEFEATED BY WILLIE JACKSON

New Yorker Outpoints Omaha Lightweight in Six of Eight Rounds at Jersey City.

Willie Jackson, Bronx lightweight, had little difficulty outpointing Jack Lawlor of Omaha, Neb., last night in their eight-round bout before a crowd of 4,000 spectators in The Arena, the Fourth Regiment Armory, Jersey City. Jackson, going along at a typical pace, carried off the honors in six of the eight sessions. Lawlor, discarding a shell-like defense which characterized his activities in every other round, cut loose freely in the sixth and seventh and with vicious clouts accumulated enough points to give him these two rounds.

Lawlor was making his initial New York appearance. His showing was not impressive, particularly in view of the laudatory comment his coming to this city occasioned. Outside of an ability to absorb Jackson's punches, the Nebraskan showed nothing which would recommend him as a serious contender for lightweight championship honors.

In the first five rounds Jackson set all the pace, forcing Lawlor continually about the ring, pecking with blows to the face and hammering the stomach hard when the boxers came to close quarters. This attack forced Lawlor to hold frequently in the fourth and fifth rounds in an effort to stave off Jackson's damaging body attack.

In the sixth, however, Lawlor showed a trace of confidence, and, discarding his defensive tactics, took the aggressive. He forced the milling and twice crashed over his right to Jackson's jaw and added three lefts to the same spot. These blows infuriated Jackson, but Lawlor defended himself well against the Bronx lad's retaliation. In the seventh Lawlor resumed his work, and several times landed on Jackson's jaw with right and left. One of these blows, a right, caught Jackson on the chin as he was off balance, and the Bronx lightweight went to the floor from the combined slip and punch. He was up instantly, however, rushing Lawlor to the ropes in an unsuccessful effort to return the compliment.

Jack Bloomfeld, English light-heavyweight, who was introduced as a Rumanian by birth, made his American début with indifferent success. Bloomfeld lugged Walter McGirr, a comparative novice, in one of the six-round sessions, and, while the foreigner earned every round, he failed to show up to expectations.

Abe Attell Goldstein won from Harry Martin in the first round of their scheduled six-round bout, Martin's seconds tossing in a towel; Spider Reech outpointed Bert Spencer in six rounds, and Johnny Lissi gained the award over Jackie Saunders in the opening contest of six rounds.

Georges Carpentier attended the bouts and exhibited much interest in the evening's entertainment. Accompanying Carpentier was his manager, Francois Descampe, and several friends. The European champion was introduced from the ring before the Jackson-Lawlor bout and received a rousing reception.

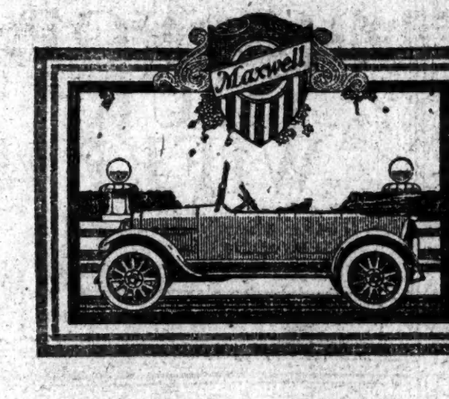

Fine Steels form the Sinews of a

MAXWELL

Everything that is built to endure must have fine sinews.

A great ship, a giant locomotive, a huge bridge, a gigantic building.

Search for the sinews in a Maxwell and you discover new steels, fine steels, special steels, steels manufactured to Maxwell's own formulae.

Steels, for instance, that make possible that rare combination of extreme lightness and brute strength.

For a Maxwell is made to be light in weight. Its mission is economic transportation.

Any superfluous pound to carry around means so much more cost of operation.

But the great problem was to get steels of rare quality and great strength.

They are found in a Maxwell in axles, shaftings, gears, frame, crankshaft, connecting rods, etc., etc.

They equal, pound for pound, the steels to be found in any car made.

Costly as they are, they repay their price many times over in the lifetime of a Maxwell.

They save. They pay dividends of satisfaction.

They make friends. They are responsible for that rapid rise of Max

HOSTS OF ADMIRERS HAIL DEPEW AT 86

Even Martians Send Congratulations, He Thinks, as Thunder Awakens Him.

TELLS LONGEVITY SECRET

"Don't Change Habits," He Advises, Mentioning Centenarians of Divergent Lives.

Chauncey M. Depew said he thought the Martians were sending their greetings on his eighty-sixth birthday yesterday morning when he was awakened by a thunderstorm and watched the lightning skip among the clouds. If they weren't, other people all over the country and Europe did not neglect the opportunity to tell Mr. Depew what they thought of him and wish him success in his ambition to live to be a hundred.

"But why do you set your limit at a hundred?" Mr. Depew was asked last night before he went down stairs to dinner with a few old friends and relatives Mrs. Depew had invited.

"I don't know as I shall," he replied, "but after a hundred, it doesn't matter. I've met only one man who could prove he was over that age. He was a famous chemist who lived to be 114, and he confided to me that his secret of longevity was abstinence from tobacco and liquor. I asked him what he did drink, and he told me water from the Seine, almost sewage. On the other hand, I heard of one of Napoleon's guardsmen who lived to be 104 and had gone to bed drunk every night since Waterloo. The secret is, don't change your habits."

Yesterday was no exception for Mr. Depew, for a little thing like an eighty-sixth step toward the century mark didn't keep him from sitting down at his desk at the New York Central offices at the usual time in the morning. Eyesight good, hearing excellent, voice still clear and as nimble-witted as ever, a youngster of 60 seemed aged in comparison.

"Are you going to blow out all eighty-six candles on your birthday cake at one breath, Mr. Depew?"

"I expect to," he laughed; "I've been a blower all my life.

"The joy of growing older is the increasing number of people who take the trouble to tell you they're glad you're alive," he went on. "People no longer attack you. They no longer fear that you may be a candidate for office against them, so instead they come to you for help. Antagonisms disappear as you grow older, and if you still keep abreast of the time and remain in touch with people you lose your prejudices. You can still not like a man, perhaps, but you are not prejudiced against him. I've known all the Presidents since Lincoln. Some I've known intimately—not, however, the present one, although my friends in Washington tell me that I'm not alone in that respect."

Mr. Depew is convinced that the Republicans will sweep the country in November. He even intimated that they couldn't help it, no matter who their candidate might be.

"I read tonight," he said, "that the President is determined to make the League of Nations a campaign issue. If he does, so much the better for the Republicans. I don't think the people of this country want to be bound to a great international state. I think they will insist upon the same freedom of choice to withdraw from a league of nations as to enter into such an organization."

CARUSO GETS OVATION AT OPERA FAREWELL

In "La Juive" He Closes His 17th Season at Metropolitan Amid Tumult of Applause.

Signor Caruso closed his seventeenth season of opera in New York before a record audience at the Metropolitan last evening, singing Eleazar in Halevy's "La Juive." The great house seized the opportunity of his appearance alone before the curtain, midway between scenes of the last act, to join in a spontaneous ovation for the tenor, the entire assembly, boxholders and all, springing to their feet and calling his name. After the final curtain at 11:20 there began a rush to the stage and continuous tumult there, while Caruso, with Ponselle and Rothier, came out eighteen times in as many minutes, the star casting off wig and beard and finally making a speech.

"We are not allowed to speak," he began, amid shouts of "Go on, go on." When Caruso's voice could again be heard he continued:

"We thank you with all our hearts, and we hope that the management will engage us for six months more."

As the crowd declined to leave, Caruso made pathetic gestures of hunger, and exclaimed: "It is too late. The management says the lights cost too much."

Down went the asbestos, out went the lights, but not before those in front discovered Mrs. Caruso, the tenor's American wife, leaving by a side door and cheered her till she ran away. The audience was not only the greatest of the season, but greater in numbers turned away than any in nine years since Caruso once sang here an all-star "Rigoletto" in 1911 with Tetrazzini and Renaud.

Helen Yorke in Song Recital.

Mrs. Misha Applebaum, who as Helen Yorke of Maine recently made an Aeolian début in song recital, gave a more ambitious program last night in Carnegie Hall, singing the "Caro Nome" from "Rigoletto" and the "Hymn to the Sun" from "Coq d'Or." Vladimir Dubinsky, 'cellist, and Francis Moore, the accompanist, assisted in other numbers, which included Italian, French and Russian groups, the last sung in English, together with songs by Sibella, Edward German, Ronald, Scott and Seller.

Wants a Republican India.

Yogi B. C. Sri-Shewnath, describing himself as the nephew of the Gaekwar of Baroda and Sir Pertab Singh, is here from Bombay with a mission. It is to convert India into a republic—with American aid. The latest Indian missionary, who speaks English fluently, explained yesterday that, while he was not connected with Hindu organizations which have already been started in the United States, he was in sympathy with them. He also said he intended to attend the Republican and Democratic National Conventions to tell the delegates how the people of India were being oppressed and to express their sympathy with Ireland.

Linking Hamburg with Far East.

German newspapers report that the work of reviving and extending the trade routes from Hamburg to the Far East is progressing rapidly. On March 29 a dispatch from Copenhagen told how the East Asiatic Company of Copenhagen and the Swedish East Asiatic Company of Gothenburg had established a joint line of steamers from the Scandinavian ports to the Far East, touching at Hamburg, and at about the same time it was announced by the Hamburg agency of the Nippon Yusen Kaisha that a monthly service from Hamburg to Japan was to be begun by its new steamer, the Daka Maru.

Danzig Elections for May 15.

A Danzig dispatch of March 27 to the Leipziger Volkszeitung says that the League of Nations has agreed to the election on Sunday, May 15, of delegates to a constituent convention of the Free State of Danzig. Herr Sahm, Head Mayor of Danzig, has been named as Election Commissioner.

CRITERION A MOVIE THEATRE

Reopens Today with Cecil B. De Mille's "Why Change Your Wife?"

The Criterion Theatre at Broadway and Forty-fourth Street becomes a "long-run" motion picture house at 2 o'clock this afternoon, when Cecil B. De Mille's production of "Why Change Your Wife?" will be shown for the first time publicly in New York.

On the program with the De Mille work will be a Post-Paramount picture entitled "The Tale of a Terrier." There will also be musical and other numbers.

The theatre will be under the management of Dr. Hugo Riesenfeld, who is also Managing Director of the Rialto and Rivoli. It is owned by the Famous Players-Lasky Corporation.

Give Music of Shakespeare's Time.

Maud Morgan, the harpist, gave a matinée of music "of Shakespeare's time" yesterday in Aeolian Hall, assisted by five young harpists and by Hortense d'Arbiay, soprano, and Dr. William C. Carl at the organ. The Shakespearean lyrics were mostly songs to words from "A Comedy of Errors" and other plays, while Miss Morgan herself, a picture in silver-gray and pale green against the golden harp frame, gave a fantasy by Dubois, and the grouped harps added "The Last Rose of Summer."

Urges Action for Rubbish Plant.

The Board of Estimate took up yesterday the question of acquiring a plant and equipment for disposal of the city's ashes and waste and decided to send to the committee of the whole for immediate action a resolution to begin proceedings for installing a municipal plant on Riker's Island.

THEATRICAL NOTES.

A new play by Augustus Thomas, "The Blue Devil," will be produced in Wilkes-Barre on May 7 with Lou Tellegen as its star. The cast will also include Alma Kelvin, Ralph Locke, Ivan Simpson, Ruano Hogsiaw and others.

"Word of Honor," a melodrama by Sam Forrest, general stage director for Cohan and Harris, will go into rehearsal on May 1 with Mary Ryan (Mrs. Forrest) in the leading role. It will be produced by George M. Cohan.

Doris Keane will sail for England today on the Mauretania. She has acquired the English rights to "Martinique," which opens at the Hilltop next Monday.

Joseph Cawthorn will be seen next season in "The Half Moon," a musical comedy with book and lyrics by William Le Baron and score by Victor Jacobi. It will be produced by Charles B. Dillingham, with a cast including, in addition to Mr. Cawthorn, Joseph Santley, Maud Eburne, Marie Carroll, Ivy Sawyer, William Ingersoll and Edna May Oliver.

Thomas A. Wise will play the leading rôle in a play now being written by George Barr McCutcheon and Earl Carroll.

During the second week of the Sothern-Marlowe engagement at the Shubert Theatre, the program, instead of being devoted entirely to "Hamlet," will be divided between "Hamlet" and "The Taming of the Shrew."

MARC KLAW OPPOSES $5 THEATRE TICKETS

Absurd, He Says, When Two-thirds of Theatres Are Selling Many Seats at Cut-Rate Agencies.

Marc Klaw yesterday joined those managers who are denouncing the announced increase of theatre tickets to $5 on the part of a number of producers.

"It seems to me," declared Mr. Klaw in a statement given out, "that the managers who are advocating this move are riding for a fall. Because Ziegfeld's "Follies," an attraction as distinct from the others as the kohinoor is from the ordinary diamond, has got $5 here and there for its best seats, the absurd hope is indulged in by other managers that they could do the same thing. The trouble with the entire show business has been that they are trying to sell calico and silk for the same prices; and men in other lines of business know that can not be done.

"The necessity for this radical increase in price is absurd upon its face when you consider that in two-thirds of the theatres in New York today you can buy a goodly proportion of their seats for 60 per cent. of the box office price at cut-rate agencies. The only excuse I can see for charging $5 at the box office is to give the cut-rate agencies a chance to charge $2.

"The thoughtless ones who are agitating this move will find this is responsible for more tax agitation if they are not very careful."

Still another attraction, it was learned yesterday, must be added to the list of those for which $5 is soon to be asked for the best seats. This will be John Murray Anderson's production of "The Greenwich Village Follies of 1920," scheduled to open in June at the Greenwich Village Theatre. The theatre seats only a little more than three hundred persons.

The announcement of the $5 price for musical comedies was followed by the report that $4 would be asked for legitimate productions. Managers declared, however, that the regular price for serious plays is likely to be $3 a ticket, with a possibility of $3.50 being charged on Saturday nights. During the present season the nearly universal price for serious plays is $2.50.

HENRY MILLER STILL ILL.

Holbrook Blinn Takes His Role in "The Famous Mrs. Fair."

In view of the continued illness of Henry Miller, which has made necessary the cancellation of four performances of "The Famous Mrs. Fair," at Mr. Miller's Theatre, Holbrook Blinn will enter the cast of that comedy this afternoon.

Mr. Miller's illness, it was said, is not serious. It has been brought on by an injury to his foot, and will necessitate his resting for a number of weeks.

CRITERION Broadway at 44th St.
HUGO RIESENFELD, Managing Director
OPENS TO-DAY AT 2 P. M.
JESSE L. LASKY Presents
CECIL B. DeMILLE'S
WHY CHANGE YOUR WIFE?
A Paramount Artcraft Picture
by WILLIAM DE MILLE
CONTINUOUS DAILY AND SUNDAY—NOON TO MIDNIGHT
PRICES Week Day Matinees All Seats $1.00. Evenings, Saturday, Sunday & Holidays All Seats $1.00

A wife's idea of relaxation for her husband is to let him share whatever entertainment she enjoys.
From Cecil B. De Mille's "Why Change Your Wife?"

James McCreery & Co.
5th Avenue 35th Street
Second Floor

BLACK CALF; TAN NORWEGIAN GRAIN
Blucher & Wing Tip
VICI KID, PATENT LEATHER, RUSSIA TAN
Plain & Wing Tip
All sizes.

A Sale of 1500 Pairs of
Men's Oxfords

Every one is a warranted McCreery All-Leather Shoe

$11.95

Our own regular $16.50 grade

Just another case of having to clear out an entire price range to make room for new stock contracted for months back. Which, after all, is no concern of yours, but we mention it that you may know how our quick-moving merchandising often plays to your advantage. Take these Oxfords, for example. At $11.95 there's nothing in town to touch them within a five-dollar note!

USE 5TH AVE. ENTRANCE

AMERICA'S FOREMOST THEATRES AND HITS. DIRECTION OF LEE & J. J. SHUBERT.

THESE THEATRES GIVE CONCERTS SUNDAY NIGHT.
LYRIC 42d St. West of Broadway. Phone Bryant 8244. SOPHIE TUCKER & BAND, AVON COMEDY 4, 10 OTHER ACTS.
CENTRAL 47th and Broadway. Phone Bryant 10. CLAIRE CORNELL, AVON COMEDY 4, 10 OTHER ACTS.

THE PASSING SHOW OF 1919 — WINTER GARDEN B'way & 50th. Evs. 8:30. MAT. TODAY. SUN. NIGHT CONCERT AL JOLSON 15 OTHERS SEATS NOW
MR. LEO DITRICHSTEIN in THE PURPLE MASK. BOOTH Thes., 45th, W. of B'way. Evs. 8:30. Mats. Today & Wed. 2:30.
SCANDAL — 39TH ST. THEA., nr. B'way. Evs. 8:40. Mats. Today & Wed., 2:40. Charles Cherry and Francine Larrimore in the famous comedy
LEAN — 44TH ST. Theatre, W. of B'way. Evs. 8:50. Mats. Today & Wed., 2:30. CECIL Arthur Hopkins Presents
BERNARD & BORDONI in "AS YOU WERE" — CENTRAL Thes., 47th & B'way. Evs. 8:20. Mats. Today & Wed., 2:20. Sam

Happy Days AT THE HIPPODROME — MATINEE DAILY
Jewish Art Theatre Mad. Av. & 27th St. Phone Mad. 6278. TO-DAY MAT. & EVE. "GREEN FIELDS"

MOTION PICTURES.
B. S. MOSS' BROADWAY AT 41 ST. HOPE HAMPTON in Today's Version of Yesterday's Vampire "A Modern Salome" CHARLIE CHAPLIN Marie Dressler & Mabel Normand in "Tillie's Punctured Romance" and a stage novelty with bewitching girls. CAVE MAN LOVE (A Revue)
RIVOLI B'way 49th St. WM. S. HART in "The Toll Gate" Rivoli Orchestra.
RIALTO Times Square ANNIVERSARY WEEK CHAS. RAY in "Paris Green"
PLAZA Madison Av. at 59th St. "SILK HUSBANDS AND CALICO WIVES." With HOUSE PETERS. William Duncan in "THE SILENT AVENGER."
DALY'S B'way at 50th St. J. WARREN KERRIGAN IN "930,000" ORCH.—COMEDY—NEWS. JACK DEMPSEY in "DARDEVIL JACK"
STRAND B'way, 47 St. Marshall Neilan's "DON'T EVER MARRY." Strand Orchestra.

REPUBLIC West 42d St. Evs. at 8:30. Mts. Wed. (Pop.) & Sat., at 2:30. Marjorie Rambeau in Channing Pollock's Great Melodrama. THE SIGN ON THE DOOR
PLAYHOUSE West 48th St. Evs. 8:30. Mats. Today & Wed. 2:30. THE Wonderful Thing with JEANNE EAGELS
48TH ST. THEA., n'r B'way. Evs. 8:30. Mats. Today & Thurs. 2:30. THE STORM HELEN MacKELLAR
BELMONT 48th, East of B'way. Evs. 8:30. Mats. Today & Thurs., 2:30. NANCE O'NEIL In The Passion Flower
GARRICK 35th St., nr. B'way. Mats. Today & Thurs. 2:30. Greeley 1522. Evs. 8:30. THEATRE GUILD'S GREATEST SUCCESS "JANE CLEGG" By St. John Ervine, author of "John Ferguson."
AMERICAN SINGERS OPERA CO. in Gilbert and Sullivan's Comic Opera Burlesque RUDDIGORE "The best show I ever saw in my life." —Alexander Woollcott of The N. Y. Times.
PARK THEATRE, Columbus Circle. Mat. Today, 2:15. Evs. 8:15.
PLYMOUTH W. 45th. Evs. 8:30. LAST 2 Last Mat. Today. TIMES. Arthur Hopkins Presents Gorki's "NIGHT LODGING" Next Monday "39 SHOWERS." Seats Now.
VANDERBILT THEATRE, W. 48TH ST. Evs. 8:30. Mts. Wed. & Sat. The Musical Comedy Hit IRENE WITH ADELE ROWLAND
MOROSCO West 45th St. Evs. at 8:30. Mats. Today & Wed. at 2:30. A SENSATIONAL TRIUMPH! ELSIE FERGUSON In ARNOLD BENNETT'S New Play SACRED AND PROFANE LOVE
SHUBERT Theatre, 44th St., W. of B'way. Evs. 8:30. Last Mat. Today. THEDA BARA in "THE BLUE FLAME" NEXT MONDAY—SEATS NOW. E. H. SOTHERN JULIA MARLOWE FIRST WEEK: TWELFTH NIGHT.

CENTURY 62d, Cent. Pk. West. Evs. 8:15. Mats. Today & Wed. 2:15. FLORODORA Evs., 400 Good Seats at $2; 550 at $1.50; 700 at $1.00; 800 at 50c; others at $2.50 & $3. Branch ticket office in Central Thea., 47th & B'way.
CENTURY THEA. CONCERT TOMORROW NIGHT — AL JOLSON 35 others. Seats Now.
LYRIC Thes., 42nd, W. of B'way. Evs. 8:30. Mats. Today & Wed. 2:30. MATINEE TODAY, 2:30 "WHAT'S IN A NAME" A NEW REVUSICAL COMEDY Maxine Elliott's 39th St. E. of B'way. Evs. 8:30. Mats. Today & Wed. 2:30. LIONEL BARRYMORE in THE LETTER OF THE LAW (La Robe Rouge)
BROADHURST, W. 44 St. Evs. 8:30. JANE COWL in "Smilin' Through." Mats. Thurs. & Sat., 2:30.
COMEDY 41st St., E. of B'way. Evs. 8:25. Mats. Today. MY LADY FRIENDS America's Greatest Comedy With CLIFTON CRAWFORD
LITTLE THEATRE 44 St. W. of B'way. Evs. at 8:30. Mats. Today & Wed., 2:30. RICHARD BENNETT in EUGENE O'NEILL'S GREAT DRAMA. BEYOND THE HORIZON
LITTLE THEATRE, 44 St., W. of B'way. Last Performance THIS MORNING at 10:30. "ALICE IN WONDERLAND" With MABEL TALIAFERRO as Alice.
CASINO 39th St. and B'way. Evs. 8:30. Mats. Today & Wed. 2:30. Victor Herbert's Musical Success MY GOLDEN GIRL
BIJOU THEA., 45th Street, West of B'way. Evs. 8:30. Mts. Wed. (Pop.) & Sat. 2:30. The Ouija Board
The Way to a Man's Heart Is Revealed by 'Mrs. Jimmie Thompson' Princess Theatre, 39th St. Evs. 8:30. Mats. Today & Wed. 2:30. Uproarious Farce Comedy. Mat. Today. Good Seats $1.50.
SELWYN West 42 St. Evs. 8:30. Mts. TODAY & Wed. 2:30. DONALD BRIAN in the Musical Hit PEGGY WOOD RALPH MORGAN BUDDIES
HARRIS West 42d St. Evs. 8:30. Pop. Matinee TODAY. 2:30. Moves to Plymouth Theatre Next Monday. 3 SHOWERS "RAINBOW MUSICAL SUCCESS." BEG. MONDAY NIGHT SEATS NOW. NEXT THE HOLE IN THE WALL. Direct from Punch & Judy Theatre.
FULTON W. 46th St. Evs. at 8:30. Mats. TODAY & Wed., at 2:30. "An Amusing Satire."—N. Y. American. THE BONEHEAD with ERWIN NIGANDER.
NORA BAYES W. 44th. MAT. TO-DAY. SEASON'S BIGGEST HIT! "LASSIE"
SUCCESS OF TWO SEASONS! EAST IS WEST With FAY BAINTER. ASTOR—MATS. WED. & SAT., 2:30.
ELTINGE West 42d St. Byts at 2:30. LAST MAT. TODAY at 2:30. FLORENCE MOORE in "BREAKFAST IN BED."
LONGACRE 48th, W. of B'way. Evs. 8:30. Mats. TODAY & Wed., 2:30. F. Ray Comstock and Morris Gest Present 6TH MONTH ADAM and EVA "Thoroughly amusing, capitally acted."—Tribune.
SHUBERT-RIVIERA—97th & B'way. Mat. Today. THE LITTLE WHOPPER, with Fritzi Scheff. Next Week "MAMA'S AFFAIR." Sunday Concerts Continuous, 1:30 to 11:30.

NOW MADISON SQ. GARDEN. TWICE DAILY, 2:15 and 8:15. FINAL PERFORMANCES SAT., MAY 1ST. RINGLING BROS. AND BARNUM & BAILEY COMBINED CIRCUS. WONDER SHOW OF THE UNIVERSE. Novelty, Splendor, Messiliude, Surprises, with Sensations Never Before Equaled. Gigantic Zoo—Congress of Freaks. Admission to Everything, including seats, 50c. to $2.50, according to location (WAR TAX INCLUDED). Children under 12 at reduced prices, all matinees except Sat., to $1.10. Seats on sale over Branch Ticket Offices (No advance in prices). Gimbel Bros., R. H. Macy & Co.
KNICKERBOCKER BROADWAY & 38TH ST. 2 ALL STAR MATINEES. TUESDAY AFT., April 27. FRIDAY AFT., April 30. Given by THE ACTORS' FIDELITY LEAGUE for benefit of VACATION ASSOCIATION, Inc., in W. S. Gilbert's Famous Comedy 'PYGMALION and GALATEA' Followed by 2 short Original Plays. Among the celebrated stars who will appear: George M. Cohan, Blanche Bates, William Collier, Ruth Chatterton, Holbrook Blinn, Fay Bainter, Lester Lonergan, Gladys Hanson, Jose Ruben, Zelda Sears, Howard Kyle and many others. TICKETS at BOX OFFICE and AGENCIES
CAPITOL B'WAY & 51st St. LAST TIMES TODAY. BERT LYTELL in "JIMMY VALENTINE" Opera PAGLIACCI. Beginning Tomorrow (Sunday) ALICE BRADY in "SINNERS" CHARLIE CHAPLIN REVIVAL. WAGNER'S IMMORTAL GRAND OPERA "LOHENGRIN" with KARL JOHN & Brilliant Cast.
National Association of Women Painters and Sculptors 29th Annual Exhibition Apr. 11 to May 1 Inc. Admission Free. Galleries of the Fine Arts Bldg. 215 W. 57th St.
The Smartest of Restaurant Revues "BITS & HITS OF 1920". A fantastic and bizarre production with a cast of star principals and a chorus of most beautiful girlies. MYRIADS of SENSATIONAL FEATURES Twice Nightly, at 7:30 & 11:30 P. M. Reisenweber's Columbus Circle and 58th Street.
YVETTE GUILBERT SCHOOL OF THE THEATRE SUMMER COURSES Particulars, Miss Pollon, Hotel Majestic, N. Y.
IRVING PL. THEATRE. at 14th St. Phone Stuy. 1350. Max R. Wilner presents Maurice Schwartz MAY TIME IN YIDDISH Evs., Fri., Sat., 8:30. Mat. Sat., 2:30.
OPERA TICKETS Phone Bryant 7877 Seats for Mat. TOSCA GERALDINE FARRAR, EVE. SUBSCRIPTIONS SOLICITED AND SOLD. 1426 B'WAY (40th-41st Sts.)
COLUMBIA B'way & 47th St. Twice Daily 2:30 & 8:30. Last 2 Weeks. SAM HOWES BIG SHOW.

NOW Hippodrome Tomorrow Night, at 8:15. Last Appearance of VITYA RUFFO. WITH Anna Fitziu Soprano, Arthur Rubinstein Pianist. Seats $1, $1.50, $2 & $2.50 (Now at Box Off.)
Metropolitan Opera House Saturday Ev., May 1, at 8:15. RETURN ENGAGEMENT MICHEL FOKINE VERA FOKINA In a New Program with ARNOLD VOLPE'S SYMPHONY ORCHESTRA OF 75 MEN. Tickets $1.50 to $3.50 on Sale at BOX OFFICE MONDAY, 9 A. M.
METROPOLITAN OPERA HOUSE Tuesday Eve., Apr. 27, at 8:15. CANTOR FIRST APPEARANCE IN AMERICA KWARTIN With CHORUS OF 100 VOICES. SYMPHONY ORCHESTRA OF 65. Dr. ANSELM GOETZL, Conductor. Pr. Quarin & Steinau, Mgrs. E. A. Baker. SEATS NOW AT BOX OFFICE.
LAST DAY OF OPERA. METROPOLITAN OPERA HOUSE. Today Mat. at 2. Tosca. Farrar; Lazaro, Scotti, Malatesta, D'Angelo, Bada, Cand, Mardones. Tonight at 8:15. $1 to $2.50. Gluck, Rabaud, Howard, Delaunois, Sundelius; Rimini, Diaz, Chalmers, Martino, Cook. Wednesday Mat. Sun. Eve., 8:15. to $2. Last Concert. Ponzillo, Curtis, Beale, Delaunois, Clausen, Farrel, Lazaro, Laurenti. Accompanist, Pelletier. HARDMAN PIANO USED.
MAY MUSIC FESTIVAL. 71ST REGT. ARMORY, 34th and Park Av. Saturday Evening, May 1, at 8:15. BONCI JACOBSEN FITZIU ORCHESTRAL SOCIETY. Max Jacobs, Conductor. Prices, $2.50, $2.00, $1.50, $1.00. Tickets may be obtained at Room 815, 41 Union Sq. Make all checks and mail orders payable to United Labor Education Committee at above address.
GALA CONCERT. For the Benefit of the Memorial Fund, Jewish Veterans of the World War. Palestine Musical Ensemble Elmro and Cantor Bernard Wolff, at Carnegie Hall. THIS SATURDAY EVENING AT 8:30. Tickets 75c, $1, $1.50, $2, $2.50. Boxes $15, $20.
CARNEGIE HALL, TUES., APR. 27, at 8:15. B'KLYN ACADEMY of MUSIC, TOMOR., 3 ST. OLAF LUTHERAN CHOIR "SINGING NOTHING SHORT OF SUPERB." Chicago Journal. Best Seats 75c to $2.00. NOW at Box Office, 30 West 34th St. Mgt. M. H. HANSON, 437 5th Ave.
AEOLIAN HALL, This Afternoon at 3. IRENE Schwarcz Jacobi PIANIST Michel Penha 'CELLIST. Tickets at Box Office. Steinway Piano.
OPERA TICKETS Phone Bryant 4189 Jacobs Ticket Office. Broadway at 47th St. RESERVED SEATS ALL PARTS OF HOUSE.

NEW YORK'S LEADING THEATRES AND SUCCESSES.

EMPIRE Broadway & 40th St. Evs. at 8:30. Mats. TODAY & Wed., 2:30. "Figures perfection, brilliant play."—Times. ETHEL BARRYMORE in DECLASSEE

Henry Miller's Theatre, 124 West 43d St. Tel. 7410 Bryant. Evs. 8:30. Matinees Thurs. & Sat. 2:30.
SPECIAL NOTICE
"THE FAMOUS MRS. FAIR"
will positively reopen with TODAY'S MATINEE with
BLANCHE BATES HOLBROOK BLINN
and the SAME REMARKABLE CAST

HUDSON WEST 44 ST. Evs. 8:30. Mats. Wed. & Sat., 2:30. Booth Tarkington's "CLARENCE"
Knickerbocker B'way & 38 St. Evs. 8:30. Mats. Wed. & Sat. 2:30. SHAVINGS Sunshiny Cape Cod Comedy. Best Seats at Box Office, Eve. Prices. "Most Lovable, Lovingable Play Ever Staged."
LIBERTY W. 42d St. Evs. 8:30. Mts. Today & Wed. 2:30. THE NIGHT BOAT JOY RIDE.
PUNCH & JUDY W. 48th St. Evs. 8:30. Mat. TO-DAY, 2:30. Moves to Harris Theatre Monday. Curtain to Great Dramatic Hit! THE HOLE IN THE WALL With MARTHA HEDMAN, John Halliday, Vernon Steele.

NEW AMSTERDAM WEST 42D ST. Evs. at 8:15. MAT. TODAY 50c to $2. NO HIGHER. THE ED. WYNN CARNIVAL. ED. WYNN CALLS IT "A DARN FOOL SHOW."
ZIEGFELD NEW AMSTERDAM ROOF AT 8:30. You Can Dine, Dance and Smoke. 9 o'Clock Frolic AND NEW Midnight Frolic. TWO ENTIRELY DIFFERENT SHOWS. If Desired Dinner at 7—Supper at 11.
LYCEUM Theatre, W. 45th St. Evs. 8:30. Mats. TODAY & Thurs., 2:30. DAVID BELASCO Presents INA CLAIRE in "THE GOLD DIGGERS" By Avery Hopwood
Globe Last Week 'Apple Blossoms' Kreisler-Jacobi-Le Baron Concerts with John Charles Thomas. Wilda Bennett, Star Cast. Mats. Wed. & Sat.
COHAN & HARRIS Thea., W. 42 St. at 7:30. LAST 10 TIMES. THE ABSOLUTE DRAMATIC TRIUMPH. The ACQUITTAL A Masterpiece in Play Construction.
GEO. COHAN B'way, 43d St. Evs. 8:30. M. Mat. TODAY & Wed., 2:30. SAM H. HARRIS Presents WILLIAM COLLIER "BIGGEST LAUGHING HIT IN TOWN." In "THE HOTTENTOT." "It's a Riot."
BELASCO WEST 44th St. Evenings 8:30. Mats. Today & Thurs., 2:30. Lenore Ulric in "THE SON-DAUGHTER" By George Scarborough & David Belasco
JOHN L. GOLDEN presents FRANK BACON LIGHTNIN' GAIETY, B'y, 46 St. Evs. 8:30. Mts. Wed. & Sat.
JOHN GRIEKWATER'S ABRAHAM LINCOLN CONT. Mats. Wed. & Sat. Evs. 8:15.
Greenwich Village 41st & 6th Av. Evs. 8:30. Mts. Thurs. & Sat., 2:30. EMILY STEVENS in Philip Moeller's SOPHIE with H. B. WARNER "Like an improper story whispered behind a Valenciennes fan."—Times.
STANDARD, B'way & 90th St. Evs. 8:30. ONE WEEK MORE. Positively Monday. EMMET MOORE'S IRELAND A NATION and LARRY REILLY and His Irish Players.

HIPPODROME SUN. EVE., MAY 2. GALA PERFORMANCE IN AID OF THE OSCAR HAMMERSTEIN MEMORIAL FOUNDATION. LUISA Tetrazzini, JOHN McCormack. OTHER STARS. SYMPHONY ORCHESTRA. Seats on sale at the Hippodrome Box Office Mon., April 26, $1 to $5. No War Tax.

You can not afford to STAMMER. See "ALARM CLOCK ANDY" played by Charles Ray. And send for our illustrated 200 page book "The Origin and Treatment of Stammering" THE LEWIS SCHOOL, 8 Adelaide St., Detroit, Mich.

A TWO-CENT STAMP FOR A REAL HOLIDAY

If you took some such communication as this:

"I shall be in New York for four days. Pick out the plays and have the seats at the hotel——."

Flavored it with infinite variations of personal taste—

Multiplied it by thousands, and

Mailed it at postoffices from New Hampshire to Arizona—

You would have a picture of an important part of our business. You can't think of a trip to New York without thinking of the theatre. You can't think of the theatre without turning to McBride's, at the "crossroads of the universe." Not only because our offices are convenient, but because for 46 years McBride's has been engaged in providing people with the best theatre tickets at a standard fee of 50 cents over the box office price.

Bryant 1100 McBRIDE'S Bryant 1100
THEATRE TICKET OFFICES, INC.
1497 BROADWAY (TIMES SQUARE WEST)
HOTELS McALPIN, THE WALDORF-ASTORIA
71 BROADWAY and 105 BROADWAY

FINEST CUISINE—EXQUISITE LUNCHEONS
At the Famous Fuhrau
Jansen wants to see you
2 Entrances—Broadway & 30th Street
QUAINTEST PLACE IN AMERICA
Old-Fashioned Beefsteak Dinner, $2.00
PRIVATE DINING ROOM, GRILL AND BANQUET HALL
A Wonderful Table d'Hote Dinner
EXQUISITE SOUTHERN CHICKEN DINNER, $1.75
With Waffles and Corn Fritters
MUSIC DANCING

BELLAK SYSTEM OF SELECT HOTELS
ASHTON HOTEL Madison Ave. at 31st St. Rooms and Baths $1.50 daily, $8 weekly and up per room.
NOBLETON HOTEL 129 W. 31st St. Rooms & Baths $150 monthly, $50 weekly and up per 2 rooms and bath.
COLONIAL HOTEL 130 W. 57th St. Rooms & Baths $150 monthly up per room & bath.
RUTLEDGE HOTEL Lexington Ave. at 29th St. Rooms, bath & meals for two $150 monthly. Rooms, w. & without Bath, $1.00 Per Day. All Above Accessible to All Surface Lines "2nd & "L" & Sub. Restaurant Prefixes to Hotels.

HOTEL ENDICOTT At 81st St. Station of 6th Ave. "L". Room with running water $12 per week. For two persons... $15 per week. Room with bath.. $15 per week. For two persons $17.50 per week. Large, uptodate, sunny room and bath for two. $100 per month to permanent guests. Restaurant at most popular prices.

Facing Beautiful Central Park. Hotel Netherland. 5th Ave. at 59th St. Large and Small Suites Now Ready for Inspection. Excellent Cuisine.

Hotel Apartments with Kitchens. Refurnished and redecorated apartments of from two to five rooms. Completely furnished, including maid service, gas, electricity, kitchen equipment, etc. HOTEL SCHUYLER ARMS, 306 to 311 West 98th St.

Hotel Bretton Hall. Broadway, 85th to 86th St. Subway Station at 86th Street Corner, NEW YORK. Largest and Most Attractive Midtown Hotel. Convenience to All Shops and Theatres. For Transient or Permanent Residence. Furnished or Unfurnished Suites. All the Comforts of a Refined Home. One New York City Block from Riverside Park. TRANSIENT RATES FOR ENTIRE ONE OR TWO PERSONS. ROOMS WITH PRIVATE BATH, $2 PER DAY UP. Parlor, Bedroom and Bath, $7 Per Day Up. A RESTAURANT OF HIGHEST STANDARD AT ATTRACTIVE PRICES.

HOTEL NEWTON. 2528 Broadway, bet. 94th & 95th Sts. SUBWAY EXPRESS AT 96TH ST. RATES: Single, $1.50 to $2.50. Double, $2.00 to $3.50. Also Suites. Phone Riverside 9300.

Tea Rooms. THE GREEN WITCH 47 East 59th Street. RESTAURANT FRANCAIS. Table d'Hote. BUSINESS LUNCHEON, 85c; DINNER, 75c. Chicken Dinner every night. Home made desserts. Closed Sundays. Phone Plaza 5045.
Dorothy Louise (late Lord & Taylor) Tearoom. 57th St. Luncheon, 60c. Afternoon Tea. Dinner, $1. CHICKEN DINNER TUES. AND SAT.
RUSSIAN INN Table d'Hote Luncheon and Dinner. 33 W. 37TH ST. A la Carte & Afternoon Tea.
WASHINGTON IRVING 40 W. 40th St. Luncheon, 75c; Dinner, $1. Afternoon Tea. Open Garden Court. Private Dining Rooms.
SCOTCH TEA ROOM 32 East 57th St. Lunch; Dinner. Home made Jams, Sweets, Cakes, Shortbread.

PRICES FALLING, PALMER DECLARES

Clothing Down 15 to 30 Per Cent.—Slight Decline in Food Cost Also.

OVERALL DRIVE COMMENDED

McNary Backs Bill for Stamping Wholesale Shoe Cost — Cold Storage Bill Favored.

Special to The New York Times.

WASHINGTON, April 23.—The first genuine results of its campaign against the high cost of living are beginning to show themselves, the Department of Justice officially declared today. Various commodities, according to the department, have dropped in price.

The cost of twenty-two food articles has declined more than one-half of one per cent. during the last month. Other necessaries, such as clothing, have dropped from fifteen to thirty per cent. in price to the consumer, said Howard Figg, the Special Assistant to the Attorney General in charge of the campaign, in an authorized statement. Especially satisfactory results in the movement have been obtained within the last two months, Mr. Figg declared.

No part has been taken in the overalls drive by the department, but officials said that the movement would accomplish much good by calling the public's attention to the need for careful buying.

Attorney General Palmer said:

"I do not know that the overalls movement itself will cure all the evil. But it will make the people think. We have had a campaign against the 'buy now' agitation for a long time. This old-clothes plan will put the right idea in the minds of the people. If every one would exercise care in purchasing prices would come down within thirty days."

The department is still pushing its anti-profiteering crusade with great vigor, Mr. Palmer said.

"Sugar profiteers have been indicted in various parts of the country lately," he added. "I am hopeful that we will have some conspicuous cases of profiteering to present, for that will have a very salutary effect on others who dare to attempt such a practice."

Profiteering Margins Cut.

The statement given out by Mr. Figg read:

"A slight drop in food prices and definite decreases in the cost of clothes have resulted during the last month. Reports coming to the Department of Justice from its Fair Price Commissioners over the country indicate that these results are principally due to the driving of profiteering margins out of the trades.

"The commissions have been unusually successful in the last sixty days in getting the trades to enter into agreement definitely limiting their margins of profit on given articles on which the tradesmen themselves have admitted taking generous profits. In other lines it has been found that no reductions could be effected with fairness to the dealers.

"Some articles, particularly of clothing, have dropped as much as 15 and 30 per cent. in cost to the consumer, while the averages of all articles represent a smaller percentage of decrease.

"After several months of activity, during which its fair price commissions have acted as a brake against rising prices, the department is convinced from its reports that definite results are now showing themselves in slight drops on all prices. There has been a decline of a little more than one-half per cent. in the cost of twenty-two index articles of food during the last month. The department is going to press its activities with every price decline with a view to continually combating unconscionable profits while at the same time giving the trades a fair business chance.

"The department has thus far taken no part in the overalls movement, though it is likely one or two of the State Fair Price Commissioners have joined in individually. It is possible that this movement may indicate a purpose on the part of the public of buying more carefully, which will be a help to both the trades and the consumers in eliminating unfair prices."

1,107 Indictments Obtained.

Prosecutions under the anti-profiteering and hoarding and other sections of the Food Control act, up to April 23, show that the department has obtained 1,107 indictments, 108 sentences and made 174 arrests in which no action has yet been taken. A number of New York cases are included, as follows:

Convictions, Northern District—Joseph Massow, fined $500; Walter F. Clark, ten days in jail. Southern District—George Roth, fined $100 and three days in jail; Julius Roth, $100 and one day in jail. Eastern District—Shapiro Candy Company, fined $1,000; Herbert H. Thornton, $100 and two days in jail. Western District—J. Fred Matlock, fined $300; Pat Albes, fined $150.

Indictments in New York State were:

Northern District—John Fleury, Joseph Lamoude, the Paris Cloak and Suit Company, H. W. Baldwin Shoe Company, the Schenectady Clothing Company, John G. Myers Company, Edgar C. Leonard, Gardner Leonard, Jessie M. Hilton, Robert M. Chambers, Edward F. Hackett, Margaret M. Sturges.

Southern District—Jacob Lerner, Eugene A. Sullivan, Inc., New York and New Jersey Produce Company, William M. Fleming, H. H. Schlicte.

Eastern District—Louis Leavitt (one indictment dismissed), Abraham Haber, Julius Haber, Marie Starnes, Samuel Davis, Benjamin Stergoff, Jacob Thomsen.

Western District—Swanee Mfg., Buffalo Suit Company, Reliable Credit Clothing Company, C. A. Weed & Co., Astwerp Diamond Company, Bultbach Clothing Company, Mens & Kelly Co.

Bill to Stamp Wholesale Shoe Cost.

Senator McNary of Oregon, Chairman of a Senate subcommittee which had been investigating the high prices of shoes, announced today that he would introduce a bill tomorrow designed to curtail profiteering. The bill will provide, Senator McNary said, that shoe manufacturers must stamp upon the soles of the shoes the price at which they are sold to retailers.

Testimony before the subcommittee has indicated that some retailers did not hesitate to mark 50 per cent. or more profit. Members of the subcommittee said that they have learned of instances in which profits much higher were taken by retail shoe dealers.

The McNary bill will make it an offense for a manufacturer to put a false price figure upon shoes.

To Report Cold Storage Bill.

The regulation of cold storage warehouses and the labeling of products held in them is provided for in a bill which the Senate Committee on Agriculture today ordered to be reported favorably. In general, the bill, which was introduced by Senator Gronna of North Dakota, Republican, follows the recommendation on the subject made to Congress by President Wilson on the high cost of living.

It provides that fresh meat, fish, poultry and game, eggs and butter held in storage longer than thirty days must be labeled "cold storage," and marked with the date when put in storage and when removed. A committee amendment provided that eggs offered for importation into the United States after transportation longer than three weeks in a refrigerated vessel or two weeks in a non-refrigerated vessel must be stamped as to each individual egg with the name of the original point and date of shipment.

A general prohibition against the sale of articles held in storage longer than a year is included, goods for export being excepted.

Say Ticket Brokers Dodged Taxes.

CHICAGO, April 23.—Warrants were issued today for six of the leading theatre ticket brokers in Chicago charging them with defrauding the Government of approximately $100,000 in war taxes during the past year. Two of the six are women. One, Mrs. Florence Couthoui, operates ticket agencies in most of the loop hotels and is the agent for more than half of Chicago's theatres.

CUT PRICES AT ONCE, WARNING TO STORES

Department of Justice Agent Threatens to Examine Accounts Back to Oct. 1.

INDICT AGENTS OF PACKERS

Prosecutors to Speed Up Trials on Profiteering Charges—Watching All Food Markets.

New York department stores that do not voluntarily reduce prices of necessaries are taking a chance of having their past and present prices investigated under the Lever act, Armin W. Riley, chief of the "Flying Squadron," said yesterday. He said proprietors had received sufficient hint of the purpose of the squadrons, and added: "These concerns must reduce their prices."

Through the efforts of the squadron indictments were found in Brooklyn yesterday by the Federal Grand Jury against three Chicago meat packers and their local agents, charging profiteering. The indictments were against Armour & Co., as a corporation, and Harry G. Mills of Brooklyn, Assistant Superintendent, jointly, in three counts; Swift & Co., as a corporation and William Cleary of Brooklyn, Superintendent, jointly in four counts; Wilson & Co., as a corporation, and Louis Joseph, in charge of their beef department in Manhattan, in one count.

Bail of $2,500 was furnished in each case.

United States District Attorney Leroy W. Ross of Brooklyn announced that a complaint was still pending against Oliver H. Saunders, Brooklyn manager of the Cudahy Packing Company. Mr. Ross said he would be ready to try the cases on May 10. The maximum penalty for individuals convicted under such indictments is two years' imprisonment or $5,000 fine, or both. The maximum penalty for a corporation is $5,000 fine in each count.

District Attorney Ross said he had received more offers of co-operation in the campaign to reduce the cost of living. Books of several large firms were examined by the District Attorney's office, it was said, but no names were mentioned. D. McDougal, a shoe dealer of 80 Myrtle Avenue, promised yesterday to reduce the price of shoes from 5 to 10 per cent. and make further reductions later. It was said that a representative of a department store in the Eastern District of Brooklyn also offered to cut prices on necessaries.

Mr. Riley said that all merchants who volunteered to reduce prices would be dealt with more leniently than those who refused. He said the Lever act became effective on Oct. 23 last, and that he could prosecute for offenses back to that time. Statements attributed to some merchants that they cannot make fair profits, Mr. Riley said, were not true.

It was suggested to Mr. Riley that some department store owners had complained because the Government had indorsed certain Brooklyn merchants. He replied that his office was open to all merchants and that he would be glad to discuss proposals to reduce prices. He said it was not necessary for a merchant who wanted to reduce prices to see him first, but added that those places that do not come down would be investigated.

Food prices, Mr. Riley said, continued to occupy the attention of several of his men. He said he regarded it important that the markets be watched closely.

PACKER DEFENDS AGENT.

Says Unjust Accusation Is Made in Brooklyn Case.

Special to The New York Times.

CHICAGO, April 23.—Defense of William Cleary, manager of the Brooklyn branch of Swift & Co., who was indicted under the Lever act, was made by N. G. Middaugh, head of the Branch House Department of Swift & Co., today.

"A retail butcher in Brooklyn purchased on April 5 from one of our branch houses in Brooklyn a hind quarter of beef at 14½ cents a pound. This sale was made at nearly 5 cents a pound below cost to close out a lot and did not represent the current market price.

"The same butcher a week later, on April 13, purchased a hind quarter at 21 cents, which was the current market price. Certainly the difference in price between a sale at a loss and at a fair market price is not profiteering."

AIM TO CUT MIDDLEMEN.

Farmers Vote to Form Big Combination to Reach Consumers.

KANSAS CITY, April 23.—Elimination of the middleman in the grain trade "in order to increase the producer's emolument to a fair profit, and at the same time reduce the cost of living," is the object of a plan for a huge combination of cereal growers being worked out by the National Growers' Association in convention here. Representatives of virtually every wheat-raising community in the United States attending the convention voted unanimously last night to form the combination.

The tentative plan provides for local co-operative organizations of cereal growers, centring in co-operative marketing associations, with headquarters in the market centres. Ownership of stock in the terminal marketing associations will be limited to the farmers joined in the local co-operative associations.

District or terminal marketing organizations, in turn, will be merged into a national marketing association. These organizations are intended to be the channels through which all products of America's farms will reach the ultimate consumer.

THE CONDITION OF TRADE.

While some relief has come to trade this week through better railroad conditions, the mercantile reviews note that it will take time to return to a normal state of manufacturing and distribution. Events centring in the fall of commodity and security prices were not lost sight of in the consuming markets, and in some lines of goods buying for Autumn delivery has been cautious.

Bradstreet's says:

Trade and industry are rather more irregular, and while there are signs of improvement in the industrial field owing to the gradual burning out of the railway strike, the embers of this trouble are still a cause of arrested movement and production.

Dun's Review says:

Reflecting the support imparted by interrupted arrivals of foodstuffs and other articles, Dun's list of wholesale quotations has fatly disclosed more advances than recessions, and even higher levels may conceivably be witnessed in some directions before prices begin to turn definitely in buyers' favor.

ASSERTS SIMS SENT NO CLEAN-CUT PLAN

Necessary to Disapprove Admiral's Requests, Captain Pratt Tells Senators.

CRITICISES BRITISH TACTICS

Grand Fleet Should Have Used Destroyers Against German Submarines, Our Officers Thought.

WASHINGTON, April 23.—American activity in the anti-submarine campaign did not shorten the war a single day, Captain W. V. Pratt said today before the Senate naval investigating sub-committee. The greatest contribution the navy made to winning the war was in getting troops abroad, he added.

Captain Pratt, who was under cross-examination, said the only answer he could make to Rear Admiral Sims's charge that the Navy Department had failed to send enough anti-submarine vessels abroad immediately at the outbreak of war was that the navy did not have more craft of this type and they were not available until the commandeering act was passed in June.

There were fifty-one destroyers that could have been sent as soon as war was declared, Captain Pratt testified, adding that he would have sent all of them abroad at once. Chairman Hale had previously developed that this number of United States destroyers was not in the war zone until March, 1918.

Admiral Benson and all other officials of the Department had full confidence in Admiral Sims's ability and judgment, the Captain said, even though the general situation sometimes made it necessary to disapprove Sims's requests. Admiral Sims never sent a "clear-cut" plan he added, which necessitated many requests for explanations.

"If the submarine situation was as serious as it was painted, why didn't the British Admiralty send some or all of the 111 destroyers they had with the Grand Fleet out to fight the U-boats?" asked Captain Pratt. "They were pretty wise old birds, they knew what the conditions were. Our officers always thought they should have used some of those 111 destroyers."

"I assume they were apprehensive of the German fleet coming out and wanted to be ready to meet it," said Chairman Hale.

"We came to believe they were a little too apprehensive," said the witness.

The hearing was adjourned until Monday, when Captain Pratt will resume his testimony.

Man, 57, Ends Life to Free Wife, 19

WALSENBURG, Col., April 23.—That his 19-year-old wife might be free, Dr. K. L. Clock, 57 years old, killed himself today at Ravenwood, near here, where he was a mine physician. Dr. Clock wrote an explanatory note last night and then drank poison. Mrs. Clock is attending a Pueblo boarding school. They were married a year ago.

GOLD IMPORTS JUMP.

England Sent Nearly $56,000,000 During Ten Days This Month.

WASHINGTON, April 23.—Gold imports from England jumped to nearly $56,000,000 during the first ten days in April, according to figures made public tonight by the Federal Reserve Board. The great increase in the gold movement from England was shown by the further statement that for the first three months of the year less than $12,000,000 had been sent to this country.

Imports from other countries for the ten-day period were negligible, with the exception of Ecuador, which, in its first shipment to the United States this year, sent $124,874.

Gold exports for the ten days aggregated $6,943,402, of which $3,500,000 went to Argentina and $3,371,650 to China.

Exports of silver exceeded the import movement of that metal for the ten-day period by approximately $4,000,000. The total imports from all countries were $8,436,736 against exports of $7,521,760.

TORNADO DEATH LIST IS 233

Revised Reports Show 630 Injured in Tuesday's Southern Storm.

BIRMINGHAM, Ala., April 23.—Reports received directly from the portions of Alabama, Mississippi and Tennessee swept by Tuesday's tornadoes, together with information at the offices of the Governors of Missippi and Alabama, to-day brought the death list up to 233. Previously compiled reports had estimated the dead at 185.

The latest reports showed:

Mississippi, 150 dead; 100 injured.
Alabama, 78 dead; 500 injured.
Tennessee, 5 dead; 30 injured.

The families made homeless were estimated in the same reports at nearly 900 and the losses in live stock and other property were placed at $2,000,000.

Wills for Probate.

ERWIN, CHARLES H., of 58 West 58th St. (In Chicago, March 10.) Will leaves jewelry and one-seventh interest in the residue of the estate to a nephew, Daniel P. Erwin of Indianapolis, Ind.; $30,000 to a sister, Emily Erwin Timberlake of 5,465 Hyde Park Boulevard, Chicago; $10,000 each to nieces, Lucia M. Shaw and Emily M. Shaw of Chicago and Hester B. Slade and Hannah Erwin Slade of 310 Madison Avenue, this city; $125 a month to his brothers, William C. of Jersey Point, N. J., and Martin, residing at the Hollands Hotel, Chicago, and the residue to Daniel P. Erwin and six other nephews and nieces. The value of the estate is not revealed.

FLEET, WILLIAM HAMILTON, of Demarest, N. J. (In St. Petersburg, Fla., March 28.) The will leaves his country estate at Creskill, N. J., residence and furnishings, and a sixth interest in the residuary estate to his widow, Mrs. Nellie F. Fleet, and the rest equally among his children, William, H. T., Charles S., Nellie, Margaret V. According to the petition, decedent's personal property and interest in the furrier and skin business in this city are estimated at $800,000, exclusive of his personal and realty holdings in New Jersey.

Naval Orders.

Special to The New York Times.

WASHINGTON, April 23.—The Bureau of Navigation published the following orders today:

Robinson, Lt. Cmdr. A., to Naval Acad.
Denny, Lt. L. N., to recr. sta., El Paso, Tex.
Team, Lt. R. B., to Naval Hosp., Charleston S. C.

The Weather.

WASHINGTON, April 23.—The disturbance that was central Thursday night over Wisconsin advanced rapidly eastward to the North Atlantic States and Friday night there were two storm centres, one over the St. Lawrence Valley and the other off the New Jersey coast. Another disturbance is forming in the far Southwest. Within the last twenty-four hours there were showers and thunderstorms in the Atlantic States and the Ohio Valley and rains in the region of the Great Lakes and the Upper Mississippi and Upper Missouri valleys. There was also light local rains and snows in the north Rocky Mountain region.

The weather has become much cooler over the interior district east of the Mississippi River, but warm weather continued during Friday in the Middle Atlantic, South Atlantic and Gulf States.

The outlook is for generally fair weather Saturday and Sunday in the States east of the Mississippi River, although showers are probable Saturday in Northern New England and showers Sunday in Indiana, Western Tennessee and Western Kentucky.

The temperature will fall considerably in the Atlantic States and it will rise Sunday in the Ohio Valley, the region of the Great Lakes and the Middle Atlantic States, and it will rise Sunday in the Ohio Valley, the region of the Great Lakes, the Middle Atlantic and New England States.

FORECAST.

Northern New England—Rain followed by clearing Saturday; Sunday fair with rising temperature.

Southern New England and Eastern New York—Fair and colder Saturday; Sunday fair; slowly rising temperature.

Eastern Pennsylvania and New Jersey—Fair and colder Saturday; Sunday fair; rising temperature.

Western New York—Partly cloudy Saturday; colder in east; Sunday fair; slowly rising temperature.

The temperature record for the twenty-four hours ended at 8 P. M. (424th meridian time) as recorded by the thermometer at the local office of the United States Weather Bureau, is as follows:

	1920.	1919.		1920.	1919.
3 A. M.	47	46	4 P. M.	62	55
6 A. M.	47	46	7 P. M.	57	52
9 A. M.	49	48	10 P. M.	54	52
12 M.	53	48	11 P. M.	51	52

The thermometer is 414 feet above the street level. The average temperature yesterday was 58; for the corresponding date last year it was 57; average on the corresponding date for the last thirty-three years, 51.

The temperature at 8 A. M. yesterday was 49; at 8 P. M. it was 56. Maximum temperature, 62 degrees at 2 P. M.; minimum, 46 degrees at 11 P. M. Humidity, 59 per cent. at 8 A. M.; 59 per cent. at 8 P. M.

The barometer at 8 A. M. yesterday registered 29.74 inches; at 8 P. M. it stood at 29.80 inches.

Fire Record.

A. M.

7:25—463 and 469 Cherry St; Federal Tobacco Co. ..... Loss. Not given
7:45—32 South St.; W. D. Swann..Not given
8:55—1,000 Third Av. ..... Not given
10:35—58 West 125th; Dr. Brooks..Not given
P. M.
1:35—422 Seventh Av.; Heinman Lunch ..... Slight
6:40—101 East 41st St. ..... Not given
7:35—68 Broad St.; Middleton Co. Not given
9:05—104 Lenox Av.; Paul Mendelson..Slight
10:15—226 E. 34 St.; Little & Ives....Slight
10:45—216 E. 23 St.; not given.....Slight
10:50—171 Christopher St.; James Carroll ..... Slight

UNITED STATES SUPREME COURT.

Special to The New York Times.

WASHINGTON, April 23.—Today's proceedings in the Federal Supreme Court were as follows:

532 and 631—G. S. Hawke, pltf., v. H. C. Smith, Secretary of State of Ohio—Argued.

534—L. C. Stallings, appt., v. M. Splain, U. S. Marshal, &c.—Argued.

535—Chicago, Milwaukee & St. Paul Ry. Co., pltf., v. McCaull-Dinsmore Co.—Argued for pltf. and submitted for respdt.

732—Porto Railway, Light & Power Co., v. A. Diss Mor—Argued for railway company. No brief filed for Mor.

321—D. O'Connell et al., pltfs., v. the U. S.—Argument commenced for pltfs.

Adjourned until Monday.

Call for April 26: Nos. 221, 795, 356, 368, 260, 295, 231, 302, 304, 305 (and 306).

Estates Appraised.

JONES, ANNIE C. (Aug. 30, 1910). Total assets, $161,761; net estate, $158,115. Real estate $150,000, cash $4,812, personal $4,303. The estate goes to her son and daughters, William W., of 146 East 65th St., Christine, Mary P., and Loretta A., same address; Anita U. Gallagher of 515 Lexington Av. and Elizabeth G. O'Connor of 73 East 93d St., each receiving $23,997.

JOSEPHY, HUGO (March 10, 1919). Total assets $202,086; net estate, $198,115. Real estate $33,352, which includes equity $16,000 in 13 acres in Hempstead; cash $2,179, personal $167,407, stocks and bonds $108,134. His wife, Gertrude Josephy of 480 West End Av., receives a life estate in $166,613 and legacy of $1,000; his sons, David Edward of 448 West 144th St., $16,000, and Alvin, same address, life estate in $7,500. Four Hebrew institutions receive bequests of $500 each.

THORN, LEANDER H. (March 3, 1919). Total assets $171,991, net estate $168,147—real estate $1,500, cash $9,005, personal $12,332, stocks and bonds $149,589. The whole estate goes in trust to his wife, Mary L. Thorn of 109 West 46th St.

RAYMOND, GRACE C. (In Stamford, Conn., July 1, 1919. Estate taxable in New York: Stocks and bonds aggregating $284,041, the largest holding being 1,000 shares in A. Vantine Co., $110,000. Her sisters, Lillian P. Sherlock and Maude A. Colton, both of Stamford, receive annuities of $1,800 each.

The Civil Service.

City.

An examination has been ordered for chemist (food and drugs). Candidates must be at least 21 years of age. The subjects and weights will be: Experience, 4; technical, 6; citizenship, 1. Candidates must have a degree granted on the completion of a standard course of instruction with chemistry as the major subject from a college or technical school of recognized standing, or a certificate from a reputable institution that they have had a two years' course of study in this line. There are three vacancies in the Health Department at $1,850, $1,650 and $1,500 a year, respectively.

United States.

An examination for artist-illustrator will be held on March 5. There are vacancies in the Agriculture Department for duty in Washington, D. C., at $1,200 a year. The duties require that the appointee be able to prepare drawings of objects with pen and ink and with brush, to prepare them for photography, to design cover pages, to retouch photographs by the use of an air brush and to letter charts and maps.

"Borden's milk is nothing new
Our grannies used that good milk too."

Johnny Gronin's Grandma has no doubt often told him the story of when she was a little girl, BORDEN'S supplied the folks with rich, pure, safe and wholesome country milk. To this very day, Johnny is being fed on the same kind of healthful milk, for Borden's still maintains the same standard of good milk.

Phone and have our solicitor call and arrange for every-day delivery.

2891 conveniently located retail stores to serve you in addition to our wagons.

NOTE.—We want two rhymes every week. Any boy or girl under fifteen can send them in. We will send a check for $5 to the boy or girl who writes the rhymes we use. Write them and send to the Advertising Manager, Borden's Farm Products Company, 63 Vesey Street, New York City.

Borden's Farm Products Company
63 VESEY STREET CORTLANDT 7961

ADVERTISEMENT.

Has he ever ridden on your shoulder ?

© AMERICAN CHAIN COMPANY, INC. MANUFACTURERS OF REAL TIRE CHAINS

DU PONT

WAR SURPLUS PLANT SITES

Loses big plant-site opportunity by delay

Manufacturer misses opportunity at Hopewell by a few hours—Another concern takes advantage by quickly closing deal

A nationally known manufacturing concern recently investigated Hopewell, Virginia. The president and several executives of the organization took a trip to Hopewell "to be shown." They wanted to SEE what opportunities Hopewell had to offer them.

Every hour during the two-day tour of investigation made them more enthusiastic about Hopewell. They discovered numerous advantages for their business which we had not mentioned. Above all, they found just the site they needed, perfectly suited to their industry. Before closing they decided to hold one more conference.

Unfortunately for them the conference lasted a little too long. In the interval another manufacturer came to Hopewell and the same day closed with us on the spot for that same piece of property.

Don't let delay cost YOU money

You can't afford to be in the position of the first manufacturer, when you consider the following advantages which Hopewell still holds out to you:

A deep-water port and railway centre.
Factories ready for occupancy.
Factory sites with railway sidings.
Adequate labor, male and female.
Low-priced power.
Abundance of pure water.
No harmful municipal restrictions.
Mild and healthful climate.

Don't delay. Take advantage of the opportunities at Hopewell while you may. The sooner you investigate, the sooner you get the most desirable plant-sites or factory buildings.

Write, 'phone or wire at once for appointment, or come directly to Hopewell or to our Wilmington office.

One of the largest and best trained technical staffs in the world is at the disposal of Hopewell industries.

Du Pont Chemical Co.
Incorporated
Wilmington, Delaware
Petersburg Chamber of Commerce
Petersburg, Va.

HOPEWELL

NEW JERSEY.

HOTEL COLTON
North Long Branch, New Jersey.
Opens May 15.
Forty acres of ground; few minutes of ocean and river; accessible by boat, train or automobile; ocean and river bathing, fishing, boating, tennis; music, dancing. N. Y. City address, 253 West 72d St. Tel. Columbus 9587.

HOTEL BEECHWOOD
SUMMIT, N. J.
Easy commuting distance. Misses Gillian & Edwards. Open all year.

THE SHOREHAM
Spring Lake Beach, N. J. Two blocks from beach. Golf, tennis, riding. Opens May 29th. E. E. SPANGENBERG, Proprietor.

NEW JERSEY—Atlantic City.

HOTEL CHELSEA
Occupying entire block of ocean front in the fashionable Chelsea section.
200 bed chambers with private baths (fresh and sea water). High-class orchestra, cafe, grille, &c. French chefs. Golf privileges. Autos meet trains. Booklet. Open all year. J. B. THOMPSON & CO.

ROYAL PALACE
HOTEL—COTTAGES
on the Beach, ATLANTIC CITY, N. J.
CONVENIENT TO ALL AMUSEMENTS
Sea Baths. Diet Kitchen. Orchestra.
Capacity 600. Open all the Year
Edward Haughton, Pres. Edward Haughton, Jr., Manager

The Breakers
OCEAN FRONT FIREPROOF
Unusually attractive during Spring Season. Luxurious lobbies and restful sun parlors. Charming afternoon musicales and evening concerts. A palatial residence for those seeking rest and recreation. Sea water in all baths.
AMERICAN and EUROPEAN PLANS

NEW ENGLAND.

THE BALSAMS
Dixville Notch, N. H.
Open July 1.
Inn open June 15th.
Bookings 8 West 40th St.
(Town & Country) Phone 2290 Vanderbilt.
David B. Plumer, Manager.

Bear Spring Camps
This is where you get the TROUT and plenty of big ones. Unexcelled fly fishing for BASS. Excellent table, spring water, camps, and service.
Booklet and References.
G. A. MOSHER & SON,
BELGRADE LAKES, MAINE
Address Oakland, Maine, until June 1st.

SOUTHERN STATES.

SKYLAND
THE EATON-RANCHE OF THE EAST
3,600 Feet Above the Sea
Virginia's Most Celebrated Mountain Resort
One night run from N. Y. City. 100 miles from Washington, D. C. Hundreds of N. Y. references in booklet.
SPECIAL SPRING SEASON BEGINS MAY 1ST
Dancing. Tennis. Fine Orchestra.
Finest scenery in the United States.
Fifty Open Fireplaces.
Fine Saddle Horses and miles of excellent riding trails.
Special small bungalows for brides and grooms.
For beautiful 85 page illustrated booklet write to
PROPRIETOR, G. FREEMAN POLLOCK, Skyland, Page County, Va.

WASHINGTON, D. C.

Burlington Hotel
American and European
HOMELIKE, CLEAN, PERFECT CUISINE
300 Rooms with Bath, $2.50 to $5.00.
FIVE MINUTES FROM EVERYTHING.
Washington, D. C.

INSTRUCTION.

NEW YORK PREPARATORY SCHOOL
Day and Evening Sessions
New York—70 Park Ave., bet. 38-39 Sts.
Brooklyn—Corner Franklin and Jefferson Avenues.

REGENTS' COLLEGE Examinations
West Point—Annapolis
Send for booklet and "Success in Regents exams."

Walworth Business Institute
BROADWAY AT 3RD STREET.
Prepares for the better-paid positions. Individual instruction by specialists. 62d Year.

PRATT SCHOOL, 63 West 45th St.
Secretarial training. Individual instruction; advanced registration and references required. Must be over 16 years old. Day; evening. Lessons wanted in sculpturing by young man, evenings. L. 404 Times.

Dancing.
MODERN SOCIETY DANCING
taught by refined young lady. Hours 2 to 5. Classes in the evening. Doris J. Darling, 46 West 40th St. Telephone Bryant 3032.

Summer Camps.
FREE CATALOG OF ALL (Boys', Girls') SCHOOLS OR CAMPS in U. S. Apply 1482 Times Bldg. or phone Bryant 5600.

Essential Service

is inherently prosperous.

All that you have more than the savage's primitive requirements of food, clothing and shelter is based upon the service of public utilities supplying light, heat and power.

We offer securities of prosperous public utilities to yield from

6½% to 8%

ASK FOR BOOKLET T-200.

A.H.Bickmore & Co
111 BROADWAY, N.Y.

CITIES SERVICE COMPANY

Bankers Shares

Monthly Distributions in Cash

Averaging in last year

47.30 cents a share monthly

Over 8,000 holders of record, indicates popularity of this security.

Circular K-35 on request

Henry L. Doherty & Company
Bond Department
60 Wall Street, New York

Chocolate

manufacturing is one of our most prosperous industries.

Rockwood & Co.

is one of the largest chocolate and cocoa concerns in the U. S.

We own and offer the

8%

Cumulative Preferred Stock

Price: $100 per share

to net 8%

For particulars ask for Folder T 920.

Hollister, White & Co.

92 Cedar St., Cor. Trinity Pl.
Telephone Rector 3901
NEW YORK
Boston Philadelphia
Newark Springfield Providence
Pittsfield Portland

Phone Rector 5000

Josephthal & Co.

120 Broadway, New York

Members New York Stock Exchange

Foreign Government Bonds

Private Wires to Principal Cities

WE OFFER

Continental Guaranty Corporation

8% Capital Stock

A Banking Corporation organized under New York State Banking Laws.

Earnings about 25% on Capital

NET EARNINGS FIRST QUARTER

1919 - - $39,000
1920 - - $192,000

Application will be made to list on New York Stock Exchange

PRICE ON APPLICATION

McClure, Jones & Reed
Members New York Stock Exchange
115 Broadway New York
Telephone Rector 7662

FINANCIAL MARKETS

Stocks Fall Near End of Feverish Session—Mexican News a Factor.

Erratic movements of stocks throughout the greater part of yesterday's dealings were succeeded just before the close by another extensive reaction. The manner in which the more popular speculative industrials plunged about in the midst of the late decline indicated that short selling had much to do with the output of offerings. The bearish element made the most of the day's news, of which the most important item for their purposes was the receipt by the State and Navy Departments of a request for gunboats by Americans at Mazatlan, and other Mexican ports. Liberty bonds continued until the later part of the trading period their recovery of Thursday, but most of the various issues were offered down before the close. The first 4s and the first 4½s were the outstanding exceptions to the broad tendency of the Government issues, as they displayed considerable strength all the way along. Call money lent at 7 per cent. throughout the day.

The stock market was chiefly in the hands of professional traders and early transactions were not bereft of events comparable to those seen in the recent advance, centred in sharp gains of stocks in which pools are interested. Commission houses have become wary since the Stutz Motor corner occurred and are scrutinizing closely sales of issues known to be closely held. Despite these precautions, which include insistence that certificates be in hand before certain stocks are sold, the action of one or two industrials at the opening indicated that efforts to cover short lines were carried out with difficulty. The Stock Exchange management will hardly be able to rest easy until evidences come through trading that a number of stocks have been adequately distributed. Railroad shares were fairly firm until the last-hour reaction, which softened them at the same time that declines reaching from 1 to 5 points were forced in the industrial list.

The Thursday meeting reviews noted that while the railroad facilities were improving, still delays in the delivery of raw materials and finished goods were having an adverse effect upon production and distribution. Consumers' resistance to high prices have been noted this week as making the general price front less stable, with a consequent reflex in the attitude of both wholesalers and retailers in providing for supplies for Autumn delivery. Indications are noted of a lessening of extravagant purchases of various kinds of goods.

In the banking field it was interesting to learn that a large shipment of gold to South America, scheduled for today, had been postponed. This will mean that the Federal Reserve Bank statement will not disclose an expected loss of $10,000,000 to $12,000,000, which, coupled with restrictions upon rediscounts of Government securities and stock to market liquidation of the week, may be reflected in a better bank position than a week ago. A decline of rediscounts of substantial proportions would act to confirm belief that current sales of Liberty bonds are being expedited by corporations for the purpose of increasing their cash capital.

The sterling exchange market was quiet, the demand rate declining a quarter cent to 3.87¾. French, Italian and Belgian quotations disclosed a greater selling pressure than the British market, but elements of interest were lacking.

Foreign Exchanges.

LONDON, April 23.—Bar silver 69 1-2d per ounce. Bar gold 106s; money 4 1-2 per cent; discount rates, short bills, 5 7-8 per cent; three months bills 6 5-8 per cent; gold premiums at Lisbon 140.00.

PARIS, April 23.—Prices were steady on the Bourse today. Three per cent. rentes 57 francs. Exchange on London 64 francs 80 centimes. Five per cent loan 80 francs 65 centimes. The dollar was quoted at 16 francs 63 1-2 centimes.

MONEY AND EXCHANGE.

FRIDAY, APRIL 23.

Call Loans on Stocks and Bonds.

High.	Low.	Renewal.	Last.
7	7	7	7

Call Loans on Acceptances.

Prime eligible acceptances.....5½@6

Time Loans.

MIXED COLLAT'L.		ALL INDUSTRIALS.	
Sixty days.....	8	Sixty days.....	8½
Ninety days.....	8	Ninety days.....	8½
Four months.....	8	Four months.....	8½
Five months.....	8	Five months.....	8½
Six months.....	8	Six months.....	8½

Discount Rates, Federal Reserve Bank.

Commercial paper—
15 days, 6; 16 to 90 days, 6

Liberty Bonds, Victory Notes—
15 days, 5½; 16 to 90 days, 5½

U. S. Treas. ctfs. of indebtedness—
15 to 90 days, 5

Bankers' acceptances, 90 days, 5

Open Market Rates, Bankers' Acceptances.

Eligible for rediscount with Reserve Banks 60 to 90 days.....5¼@5⅝

Non-member and private bankers, eligible, 60 to 90 days.....5¼@6

Not eligible, 60 to 90 days.....7⅛@7½

Commercial Paper.

3 to 6 months.....7

Other Names.

3 to 6 months.....7

FOREIGN EXCHANGE.

Range of Rates.

Sterling—	High.	Low.	Last.	Change.
Demand.....	$3.88¼	$3.87¾	$3.87¾	—.00¾
Cables.....	3.89¼	3.88⅞	3.88⅞	—.00¼
Francs—				
Demand.....	16.67	17.00	17.00	—.40
Cables.....	16.65	16.98	16.98	—.40

Closing Rates.

Normal Rates of Exch.	Yesterday's Close.—This Month.	Checks.	Cables.
4.8665 London		$3.87⅞	$3.88¼
5.1813 Paris		17.00	16.98
5.1813 Belgium		15.80	15.80
5.1813 Italy		22.88	22.86
China—			
Hongkong		95.50	95.60
Shanghai		132.50	133.00
Peking		141.50	142.00
40.20 Holland		36.625	36.75
19.30 Greece		11.28	11.33
5.1813 Switzerland		5.68	5.66
52.44 India—			
Bombay		47.00	47.25
Calcutta		47.00	47.25
Straits Settlements		47.00	47.25
49.83 Japan—			
Kobe		49.75	50.00
Yokohama		49.75	50.00
19.30 Spain		17.01	17.03
50.00 Philippine Islands—			
Manila		48.75	49.00
28.80 Scandinavia—			
Stockholm		21.50	21.63
Christiania		19.25	19.40
Copenhagen		16.85	17.00
South America—			
42.44 Buenos Aires		43.15	43.30
52.44 Rio		26.625	26.75
51.44 Russia (currency)—		Bid.	Asked.
100 rubles		1.40	2.00
500 rubles		1.60	1.65

The following exchange rates are quoted in the open market:

Cents per Kronen.	Checks.	Cables.
23.83 Germany	*1.63	1.65
23.83 Poland	.57	.59
20.26 Austria	.50	.52
20.26 Jugoslavia	.66	.68
20.26 Czechoslovakia	1.77	1.83
19.30 Belgrade	$8.30	$8.35
19.30 Finland	5.63	5.59
19.30 Rumania	1.80	1.85

*Cents per mark. †Finmarks. ‡Lei. §Dinar.

TIME BILLS ON LONDON.

Bankers. 60 Days.	90 Days.	Commercial— 60 Days.	90 Days.
Nominal.	$3.82	$3.79½	$3.78½

Clearing House Statement.

Exchanges, $948,615,496; balances, $89,930,445; Sub-Treasury credit balance, $614,442; Federal Reserve credit balance, $80,795,024.

Domestic Exchange.

Rates on New York at domestic centres: Boston, par; Chicago, par; St. Louis, 25@15c discount; San Francisco, par.

Canadian Exchange.

New York funds in Montreal, $109.875 premium per $1,000; Montreal funds in New York, $98.59 discount per $1,000.

Silver Quotations.

Bar silver in London, 69⅛d; in New York, $1.18; Mexican dollars, 89⅝c.

THE TREASURY STATEMENT.

Special to The New York Times.

WASHINGTON, April 23.—Revenue receipts and expenditures:

	This Month.	Fiscal Yr.
Customs	$20,777,416	$252,831,302
Internal Revenue—		
Inc. and prof. tax	49,232,386	3,067,433,500
Miscellaneous	35,962,567	1,301,001,146
Miscel. revenue	70,661,976	818,192,485
Total	$226,569,289	$5,026,563,435
Exc. of disb. over receipts, exclusive of the principal of public debt	199,631,396	383,839,619
Expenditures	360,109,051	5,011,897,629

MARKET AVERAGES.

STOCKS.

YESTERDAY'S RANGE.

	High	Low.	Last.	Net Ch'ge.
25 railroads...	54.34	53.54	53.40	—.50
25 industrials.	117.92	113.88	114.08	—2.61
50 stocks.....	86.13	83.71	84.04	—1.55

DAILY RANGE OF 50 STOCKS.

	High.	Low.	Last.	Net Ch'ge.
April 22.....	85.91	83.12	85.59	—1.10
April 21.....	88.09	84.06	84.49	—2.57
April 20.....	88.89	86.74	87.06	—2.31
April 19.....	91.58	89.10	89.37	—2.37
April 17.....	92.23	91.45	91.76	—.05

MONTHLY RANGE OF STOCKS.

April	—High—		—Low—		Last.
*1920.	94.07	Apr. 8	83.11	Apr. 23	84.04
†1919.	79.85	Apr. 29	76.14	Apr. 1	78.17
1918.	89.19	Apr. 22	86.22	Apr. 2	87.56
1917.	85.56	Apr. 3	79.57	Apr. 23	81.29
1916.	88.76	Apr. 6	80.91	Apr. 22	85.43

YEARLY RANGE OF 50 STOCKS.

*1920.	94.07	Apr. 8	75.45	Feb. 13	84.04
†1919.	79.36	Apr. 29	69.73	Feb. 21	78.58

Full Years.

1919.	89.89	Nov. 5	69.73	Jan. 21	80.49
1918.	89.16	Nov 12	64.12	Jan. 15	78.89
1917.	90.46	Jan. 4	57.47	Dec. 20	65.88
1916.	101.51	Nov. 20	80.91	Apr. 22	98.72

*To date. †To corresponding date last year

BONDS.

YESTERDAY'S CLOSE.

		Net Change. Day.	Month.	Year.
40 issues.....	67.49	—.15	—3.23	—9.35

DAILY RANGE OF 40 BONDS.

Apr. 22...	67.64	—.22	Apr. 14...	68.60	—.27
Apr. 21...	67.87	—.34	Apr. 13...	68.87	—.23
Apr. 20...	68.21	—.04	Apr. 12...	69.10	—.40
Apr. 19...	68.25	—.32	Apr. 9...	69.50	—.16
Apr. 17...	68.48	+.10	Apr. 8...	69.94	—.16
Apr. 16...	68.38	—.20	Apr. 7...	70.10	—.18
Apr. 15...	68.58	—.02	Apr. 6...	70.28	+.08

YEARLY RANGE OF 40 BONDS.

	High.		Low.		Last.
*1920.	72.51	Jan. 3	67.40	Apr. 23	67.49
†1919.	79.01	Jan. 3	76.09	Mar. 21	76.84

Full Years.

1919.	79.01	Jan. 3	71.05	Dec. 8	72.00
1918.	82.36	Nov. 12	75.95	Sep. 27	78.76
1917.	89.48	Jan. 20	74.24	Dec. 20	76.80

*To date. †To corresponding date last year

Fairbanks, Morse & Co. Report.

The report of Fairbanks, Morse & Co. for last year shows in its profit and loss account earnings after the deduction of selling and administrative expense of $5,094,780, which after further deductions left a profit of $3,289,254. After preferred dividends of $112,392 were deducted there remained for the common $3,176,863. C. H. Morse, Jr., President of the company, said that uncompleted orders carried into 1920 were the largest in the company's history.

BILL MARKET MUST HELP CUT CREDITS

Bankers' Acceptances and Other Paper to Do Share in Deflation Program.

CONTRACTION TO BE SLOW

No Abrupt Alteration of Rates of Rediscount Expected—Closer Scrutiny.

The Federal Reserve Board has turned its attention to the market for bankers' acceptances and commercial paper, with the idea of making this market bear part of the burden in the general scheme for reduction of credits. This, it was said, is likely to become an important feature of the deflation program and it is understood the subject was gone into at great length at a conference between Federal Reserve Board and Treasury officials and bankers in Washington Tuesday.

It is not believed there will be any attempt at drastic contraction in the bill market; rather that the contraction will be very gradual and will be accomplished more through regulation and administration by the Reserve Banks than through any abrupt alteration of rediscount rates. For the time being, it is understood, whatever contraction is made will be arranged through a closer scrutiny of bills offered either for sale or rediscount at the Reserve Banks, and that the qualifications for eligibility will be somewhat more stringent than in the past.

Would Stop "Camouflaging."

One of the practices which the Reserve Board is said to be anxious to correct is that of "camouflaging" bills in order to make them eligible for rediscount at the Reserve Banks. There are three commercial operations out of which eligible bills may arise. These are transactions involving commodity exports and imports; bills drawn against commodities in warehouses, and bills drawn against commodities moving in the ordinary domestic commercal channels. This range is rather broad, and it is said that some bankers have found it possible to stretch the regulations so as to cover transactions which really do not fall within the three classifications. If this is ended bankers believe there will be a big hole cut in the present volume of acceptances.

Another scheme which has not met with the entire approval of the board, and which may be ended, or at least reduced considerably through a more careful scrutiny of bills offered to the Reserve Banks, is that of having a bank lend its full legal limit to a client and then, on top of the loan, accept for the client. This is something very difficult to correct under the law, even when the legitimacy is a question, which is very rarely the case. But there have been cases, it is said, when the plan was used clearly to get around the legal lending limits.

Indorsed Bills as Rediscounts.

The proposal to treat bills indorsed by member banks as rediscounts, in computing member banks' credit lines at the Reserve Bank, is still being advocated by some members of the Reserve Board, although the opposition to the idea is widespread. This matter was taken up with local bankers about three weeks ago, when Governor Harding of the Reserve Board was in the city, and it was said at the time that the local bankers were so outspoken against the idea that the Governor appeared convinced it would be a mistake to adopt it. However, it came up again at the conference at Washington on Tuesday, and there remains the possibility that it will become part of the regulations of the Reserve system.

Bankers here believe the Reserve Board could exercise all the control necessary over the bill market through regulation of rates, and are convinced it would be better to do this than to issue new rules for the treatment of bills. As against this belief, there is some uncertainty as to whether the Reserve Banks are susceptible to the usury laws. The Reserve Board, supposedly on advice of its counsel, has maintained that State usury laws do not apply to Reserve Bank operations, and some of the individual Reserve Banks have steadfastly made the same contention. The question never has been legally determined.

UTAH COPPER SHOWS DROP IN NET INCOME

Company Reports $4,689,872 for 1919, as Compared with $13,807,302 in 1918.

PRODUCTION IS CURTAILED

Operating Revenue Only $19,554,551, Compared with $44,525,129 in the Previous Year.

The annual report of the Utah Copper Company for last year showed a deficit after the payment of dividends amounting to $1,404,545, as compared with a surplus of $2,200,880 in 1918. The report shows that the company, which is one of the porphyry coppers, had a surplus after charges and ordinary taxes, but before Federal taxes, of $8,252,395. This was equal to $5.08 a share on the $16,244,900 stock of $10 par value.

Operating revenue for the year was only $19,554,551, as compared with $44,525,129 in 1918, and operating expenses were $14,864,669 before Federal tax reserves were set up, as compared with $30,717,827, which included Federal tax reserves. Net income was $4,689,872, as compared with $13,807,302. The profit and loss surplus as of Dec. 31, 1919, was $48,999,864. In the preceding year it was $50,404,408. The balance sheet at the end of the year showed the cash item decreased to $2,764,731, as compared with $12,424,188.

The report shows that the production of copper from all sources was 105,088,740 pounds after smelter deductions were made. The curtailment of production by 50 per cent. was maintained throughout the year. The average price received for copper actually delivered was 18.626 cents a pound. Gold to an amount of 28,906.6 ounces and 268,721 ounces of silver were produced. It cost the company 14.15 cents a pound to produce copper from all sources, the final cost being reduced to 12.306 cents by deducting value of gold and silver received and miscellaneous items. Federal taxes are eliminated from these calculations.

TOPICS IN WALL STREET.

Today's Bank Statements.

Unless signs fail, today's bank statements should show some improvement. The big break in security and commodity prices in midweek, coupled with the none too vigorous recovery after that time, should tend to reduce loan accounts, and with only one large piece of financing done during the period there should not be much expansion on that account. In addition, it was reported yesterday that the flow of funds between New York and the interior was again favoring this centre. And, on top of all this, gold engagements for export have either been suspended for the time being or those arranged have been canceled.

***

Discount Rates.

So far as is known, the local Reserve Bank has not followed the example of the Reserve Banks at Philadelphia, Richmond and Chicago in advancing rediscount rates on the new 5¼ per cent. Treasury certificates to a corresponding figure, but it is generally believed that the local institution will take this step at no far distant date. The New York bank never affirms or denies rumors of rate changes. Quite properly, it simply refuses to discuss them at all until it has something definite to say, and that was the case yesterday. But in view of the policy of the Reserve system to hold its rates on Government paper either at or above the coupon rate, an early alteration in its schedule, so far as it affects the new certificates, may be expected.

***

A Wierd Explanation.

When securities are falling curious explanations spring up to account for the decline. Thus, the Street heard a story yesterday that the weakness of Liberty bonds could be accounted for in part by heavy sales by bear speculators in stocks, the purpose being to create the appearance of a broad liquidating movement which would hasten the recession of the shars market. This could only be accomplished by short sales of scores of millions of dollars worth of Liberty bonds, entailing borrowing of the bonds in order to make deliveries. It happens, however, that the supplies of Liberties available for borrowing are small in brokerage houses, while the really large holders—insurance companies, savings banks and corporations—are not in the habit of lending their securities in order to further speculation for the decline. Such holders are not favorably impressed by a fall in the market appraisement of their assets.

***

General Asphalt Dips Down.

General Asphalt reached a point under its previous low record for the year, selling at 75. The maximum quotation of last week was 100 and the highest of the year was 130. The company, it is generally agreed among petroleum men, has South American holdings rich in oil possibilities, but in an uncertain security market actual factors have more effect in supporting quotations than potential ones. The assets of a company which are undeveloped are hard to value.

***

For and Against the Oils.

Two stock market parties in respect to the oil stocks have arisen as a product of recent large new financing. The congenital bears lay stress upon the increased fixed charges or preferred stock dividends resultant from the notes of stock of the Texas Company, the Standard Oil Company of New Jersey and the Sinclair Consolidated Corporation. That is an argument in favor of a fall of oil shares. The more constructive trading element note, however, that through borrowing or stock sales the companies are making ready for increased facilities for producing, refining and transporting petroleum and its products. So far the bears have had the better of it, which applies to a short instead of a long range view of the market.

***

Short Selling Discouraged.

In a number of commission houses short sales of recent speculative issues which have enjoyed spectacular advances and have moved over erratic courses were strongly opposed. In the case of Replogle Steel, Stromberg and one or two other issues which are presumed to be closely held some commission houses refused to sell the stocks unless the certificates were presented with the order. The lesson offered by the Stutz corner and the recent General Motors affair, has apparently been driven home, and many brokers refuse to let their customers take the risk of being pinched in other issues which apparently are not widely distributed.

***

Consolidated Textile at New High.

Consolidated Textile, which has been conspicuous throughout the break in the firm undertone displayed, moved up to a new high at 44. From this figure there was a 2 point reaction on profit-taking, the stock closing with a fractional net gain over the preceding close. Earnings on the stock have been reported in the first 1920 quarter at the rate of more than $20 a share, and it is rumored that second quarter earnings are also good. The stock is now paying $3 a year, and when the movement was going on yesterday it was accompanied by rumors that a higher rate might be declared before so very long. The stock sold at 21¾ on Feb. 5. The company is a consolidation of Southern textile companies.

***

Steel Merger Rumors Persist.

In spite of the flat denials which have been made by officials of both the Lackawanna Steel Company and Replogle Steel that negotiations are being carried on for a merger of the properties, the rumor persisted and Lackawanna Steel shares were run up to a new high for the year, to 58¾, while Replogle also advanced to a new record at 56. The former closed with a net gain of 2 points, and the latter closed more than 2 points above Thursday's last price. Both issues reacted considerably before the close, apparently on profit-taking. In steel circles there was no definite news regarding the rumored merger, except negative news, but as one steel man characterized the market action of Lackawanna, "Where there is so much smoke there must be some fire."

***

Maintenance Adjustments Will Take Time.

Conservative railroad operators assert that the adjustments which will have to be made between the railroads and the Government on the question of maintenance of property during Federal control will be subjected to long delay. They base this on the wording of the contracts made between the Government and the roads when the latter were taken over. These in effect have fixed the situation so that if the Director General of Railroads has spent as much in maintaining the properties and additions as was expended by the companies in the years of the test period, after allowances have been made for increased cost of labor and materials, the roads will have been as well maintained as in pre-control years. It is believed that in many instances the Government will claim that properties have been overmaintained and that a great many compromises will be effected. That claims of magnitude will be filed against the Government or its agent for maintenance is generally believed.

***

Railroads Trying to Better Service.

Estimates have been made in railroad circles that actual orders for equipment have been placed since the carriers were returned to private control aggregating approximately $150,000,000. This has almost all of it been placed by the roads which have had the funds necessary to cover such purchases, but it is asserted in some quarters that not all of the roads have been able to do this buying on a comfortable margin. Because of this the buying of equipment by the carriers, which have had to stretch themselves in order to make the purchases, is considered as proof that the private managers are doing everything they can to produce a better service than that produced by the Railroad Administration. Even in the case of the roads which are firmly intrenched financially it is assumed that the funds which are being expended for new equipment could be advantageously used elsewhere in the individual corporations.

Wm. A. Read & Co.

Industrial, Railroad, Electrical Utility and Municipal Securities.

List of Current Offerings Furnished on Application.

Nassau and Cedar Streets New York

Chicago Philadelphia Boston

City of

Columbus, Ohio

5% Bonds

To Yield 5¼%

Free from all Federal Income Taxes. Legal Investment for New York State Savings Banks and Trustees. Particulars of these and other

Municipal Bonds

yielding up to 7½% upon request.

BRANDON, GORDON AND WADDELL

Grand Floor, Singer Building
89 Liberty Street New York
Telephone Cortlandt 3183

FOREIGN GOVERNMENT BONDS

Profit 150% to 1500% possible.

Through our direct connections in Europe, we can offer all issues of Foreign Government bonds at low prices. Full description and prices on all issues.

Send for Circular T-500

Farson, Son & Co.

Members New York Stock Exchange.
115 Broadway, New York

ATLANTIC GULF OIL CORPORATION

Controlled by

Atlantic, Gulf & West Indies Steamship Lines

Estimated potential production 250,000 barrels daily.

Topping plant capacity 20,000 barrels daily.

Pumping station for the loading of tankers with capacity of 6,000 barrels per hour.

Pipe line capacity when completed 60,000 barrels daily.

Parent company has contracted for tankers having deadweight tonnage of more than 272,000 tons.

MOORE, LEONARD & LYNCH

Members New York & Pittsburgh Stock Exchanges

Frick Bldg. Pittsburgh | **111 B'way New York** | **Mitt-Carlton Philadelphia**

7.40% PACKARD MOTOR PFD. STOCK

Write for Circular T-9

Bolster & Company, Inc.
40 Wall Street Phone John 9

Wood, Gundy & Co.

Incorporated

14 Wall Street, New York

Toronto London, Eng. Montreal

Texas Pacific Coal & Oil
Central Sugar
Bankers Trust Co.

McCLURE, JONES & REED
Members New York Stock Exchange
115 Broadway Phone 7662 Rector

New York State Rys.

Com. & Pfd.

J.K. Rice, Jr. & Co.

Phones 4000 to 4010 John. 20 Wall St., N. Y.

NEW YORK STOCK EXCHANGE TRANSACTIONS.

FRIDAY, APRIL 23, 1920.

	1920.	1919.	1918.		1920.	1919.	1918.
Days sales.....	1,426,282	1,059,525	149,515	Year to date..	92,239,888	68,433,888	39,124,012

Closing Bid.	Closing Ask.	Sales.		First.	High.	Low.	Last.	Net Chge.
33	33½	200	Adams Express	33½	33½	33½	33½	+½
37½	38	300	Advance Rumely	38⅝	39	37½	37⅝	—1½
1⅝	1¾	100	Alaska Gold Mines	1⅝	1⅝	1⅝	1⅝	+⅛
		300	Ajax Rubber	70	70	68	68	—2
37⅜	38½	2,100	Allis-Chal. Mfg.	39¾	39¾	37⅜	37⅝	—1
80	81	100	Allis-Chal. Mfg. pf.	80¾	80¾	80¾	80¾	—1⅜
42	44	300	Amer. Bank Note	45	45	44	44	+1
93¼	94	3,000	Am. Beet Sugar	95	97	93⅜	93⅜	—3½
110	110½	1,700	Am. Bosch Mag	112	112½	111	111	—⅝
42	42⅜	4,700	Am. Can	43	43⅜	42	42	—⅛
90	92	200	Am. Can. pf	93⅜	93⅜	92	92	—1⅛
135	136⅞	4,400	Am. Car & Found	136¾	136¾	133½	135½	—½
110¾	114	100	Am. Car. & F. pf	111½	111⅞	111¼	111½	—1
43	45	900	Am. Cotton Oil	44¼	45½	44¼	44⅝	—⅛
13⅝	14	1,300	Am. Drug. Synd	14⅛	14⅛	13⅞	14	
129	135	300	Am. Express	135	135	132	132	
21	21½	400	Am. Hide & Leath	21½	21⅝	21	21	
103	104	2,300	Am. Hide & L. pf	103⅞	106	103	103½	—⅛
43	50	200	Am. Ice	43½	43¼	43¼	43¼	+2½
59	60	100	Am. Ice pf	60	60	60	60	
91	91½	11,800	Am. International	93⅜	94	89½	91½	—2⅜
12¼	13	300	Am. La.F. Fire En	12½	12¾	12½	12½	—⅛
83¾	83¾	2,600	Am. Linseed	84	85⅜	83¾	83¾	—¼
95½	96	8,300	Am. Locomotive	98⅛	99¼	95	95½	—3
13⅜	13½	5,500	Am. Safety Razor	14¾	14⅝	13½	13⅝	—⅛
20	20½	4,300	Am. Ship & Com	20⅝	20⅝	20	20	
62⅜	62¾	4,200	Am. Sm. & Refin	63⅜	64½	62½	62½	—¾
94½	94⅝	100	Am. Sm. & Ref. pf	94½	94½	94½	94½	
79⅝	80½	200	Am. Sm. Sec. pf. A	80	80¼	80	80¼	—⅛
41	41⅝	1,200	Am. Steel Found	41⅝	41⅞	41⅛	41⅛	+⅛
131	131½	2,700	Am. Sugar Refin	132½	134⅜	131⅝	131¾	—1⅛
110	112¼	400	Am. Sugar Ref. pf	111	111	110½	110½	—1½
87½	88¼	4,400	Am. Sumatra Tob	89¾	89¾	87½	87½	—1⅝
91	95	200	Am. Sumat. Tob. pf	95	95	95	95	—1½
95¾	96	400	Am. Tel. & Tel	95½	96	95¾	96	+⅞
90	95	100	Am. Tob. pf. new	92	92	92	92	—2⅞
57	57½	8,400	Am. Tobac. Sec	59⅝	59⅝	56⅜	57½	—1⅞
116	116½	12,000	Am. Woolen	121½	121¾	116	116½	—5½
99	101	200	Am. Woolen pf	100	100¼	100	100¼	—1⅞
⅝1	43	200	Am. Writ. Paper	45	45	42	42	—1
16½	17	400	Am. Zinc, L. & S	16⅝	16¾	16½	16½	+⅛
56⅝	57	6,300	Anaconda Copper	57⅝	58	56⅝	57	—1⅞
4	4½	100	Assets Realization	4½	4½	4¼	4¼	—⅛
40⅝	41⅞	400	Asso. Dry Goods	40⅝	40⅝	40¼	40¼	—⅝
79½	79½	2,200	At., Top. & S. Fe	80	80	79	79	—⅞
74⅝	76	100	At., T. & S. Fe pf	76	76	75	75	—1
151	153	2,600	At. Gulf & W. I	158½	158½	152	152	—5½
113	113½	71,200	Baldwin Locomo	115½	118⅞	112¾	113	—5¼
100	102	400	Baldwin Loco. pf	101	101	101	101	—1
31	31¼	1,400	Balt. & Ohio	31⅝	31½	31½	31½	+⅜
43	44⅞	200	Balt. & Ohio pf	44	44	43½	43½	—2⅝
42	45¾	400	Barnsdall, Cl. A	40	45½	40	45¼	—1
126	127	2,400	Barrett Co	127	129	126	126	—1
105	110	100	Do pf	105¼	105¾	105¼	105½	+¼
23½	24	6,300	Bethlehem Motors	25⅝	28	23	23¾	—1¼
84	86½	1,500	Bethlehem Steel	86¾	86	86¾	86¾	—1¼
88	89	36,100	Do, Class B	90¼	91	87¼	88	—2⅜
106¼	110	100	Do 8% pf	108¼	108¼	108½	108½	—⅝
9¾	10¼	200	Booth Fisheries	10	10	10	10	
13½	13⅝	2,200	B'klyn Rapid Tran	14	14⅝	13¼	13⅜	—1⅛
9	10	1,000	Do ctfs. of dep	10¼	10¼	9½	9½	—1½
98	99	400	Brown Shoe	98	99	98	98	—¾
7	8	200	Bruns, Ter. & R. S	7	7¼	7	7¼	+⅛
118	120	⅝1,100	Burns Brothers	120	120	115½	118	—2
9	9½	2,100	Butte Cop. & Zinc	9⅛	10	9¼	9¼	—⅛
24	24½	500	Butte & Superior	24⅞	25	24½	24½	+½
16	17½	100	Butterick Co	16½	16½	16½	16½	—⅛
18½	18¾	2,400	Caddo Cent. O. & R	19¼	19½	18⅝	18⅝	—⅛
77	78	300	California Packing	78	78	77¼	77¼	—¼
33½	34	1,500	Cal. Petroleum	33	33¼	31¼	33¼	+¼
		100	Calumet & Arizona	60¾	60¾	60¼	60¼	—¼
116½	117	1,200	Canadian Pacific	116¾	117¼	116¾	116¾	—¾
77	78	4,300	Central Leather Co	78⅝	79⅝	78¼	77½	—1
47¼	47½	2,900	Cerro de Pasco Cop	49	49	47½	48	—1¼
144½	145	10,500	Chandler Motor	151

RSC Listed Securities

The Age of the Printed Word

This is the age of the printed word. Millions of tons of paper are needed daily to minister to Democracy's God—Publicity.

Canada has the timber, the water-power and the enterprise to supply it. Here is the lion's share of this basic industry.

Write for a copy of our current edition of *Investment Recommendations*.

It contains a list of conservative Canadian investments, rendered doubly attractive to American investors by reason of the premium on American funds.

Royal Securities CORPORATION LIMITED
Head Office - MONTREAL
Toronto Halifax St. John, N.B.
Winnipeg London, Eng.

NET INCOME GAIN BY NORTHWESTERN

Railroad's Gross Revenue for 1919 Was $25,463,677. Report Just Issued Says.

NET RECEIPTS $14,371,231

President Finley Says Transportation Act Should Improve Facilities and Credit.

The annual report of the Chicago & Northwestern Railway Company for 1919, which has just been issued, shows a gross income of $25,463,677, as compared with $25,498,023 in 1918, while net income increased to $14,371,231 from $13,983,562 in the preceding year. After the payment of $11,962,375 in dividends there was a balance of income amounting to $2,418,956. In the preceding year the balance after dividends was $2,020,307.

The balance sheet of the company at the end of last year showed total current assets of $8,909,054 and total current liabilities of $16,673,811, and, under a special account headed "United States Railroad Administration," it was shown that accrued compensation due the company from the Government was $40,402,081, of which only $20,900,000 had been paid up to Dec. 31, 1919.

In his remarks to stockholders, President W. H. Finley reviewed the new Transportation act and characterized it as follows: "The Transportation act gives to the Interstate Commerce Commission complete power as to the regulation of the railroads under private ownership and, with enlightened public opinion, should result in greatly improved transportation facilities and the establishment of railroad credit."

The Income account of the Chicago, St. Paul, Minneapolis & Omaha Railway for last year—a majority of the company's stock is owned by the Chicago & Northwestern—showed gross amounting to $5,000,370, as compared with $6,631,160 in 1918. Net income for the year increased slightly to $2,406,151, as compared with $2,376,718 in the year before, and the balance of income after payment of dividends was $690,195, as against $660,732 in 1918.

The balance sheet of the company as of Dec. 31 showed current assets of $217,190 and current liabilities of $2,531,628. On the asset side of the balance sheet Railroad Administration items are shown totaling $10,888,396, against similar items on the liability side totaling $6,799,401. The company had received up to the close of the year $6,899,985 of the accrued compensation due from the Government as of that date.

CORN PRODUCTS PROFITS UP

Company Reports Earnings for 3 Months Equal to $9 a Share.

The earnings report of the Corn Products Refining Company showed that total income in the first three months of 1920, after the deduction of all charges and taxes, were $5,104,519, which was equal to more than $9 a share earned on the common stock, as compared with $3.25 earned on the same stock in the corresponding period a year ago.

The company, it was learned, is about to erect a new plant near Kansas City, in the corn belt, which will materially increase the output of refined products. The cost of the new plant will be in the neighborhood of $7,000,000.

FINANCIAL NOTES.

The Eisemann Magneto Corporation reports sales of $1,069,123 in the quarter ended March 31 and net earnings of $167,873. Orders and contracts on hand, according to announcement yesterday, amount to $3,792,679, as compared with $1,578,438 a year ago.

Don M. Kelley of Kelley, Drayton & Co., has been elected a Director of the General Phonograph Corporation.

Dominick & Dominick, managers of the syndicate which is underwriting a new issue of Columbia Graphophone Company common stock, announce that the subscription rights will expire May 17. The shares are being offered to present stockowners at $27.50 each.

The American Foreign Banking Corporation has opened seven new branches in the Dominican Republic.

J. W. Gilliland, President of the Gilliland Oil Company, states that the company is not contemplating a merger with any other corporation.

The Century Oil Company has bought 82 per cent. of the outstanding stock of the La Porte Oil & Refining Company, according to announcement yesterday. The latter concern operates a refinery on the Houston Ship Canal.

The Chadwick-Hoskins Company, a consolidation of co ton mills of the South, is offering 30,000 shares of common stock through the Securities Sales Company of Atlanta, Ga.

EARNINGS.

Public Utilities.

COMMONWEALTH POWER, RAILWAY & LIGHT CO. and its subsidiary companies for March—

	1920.	1919.	Increase.
March gross	$2,545,437	$2,073,565	$471,872
Net earnings	977,434	893,151	84,343
Sur. aft. fixed charges	248,672	219,105	29,567
Bal. aft. pf. divs.	158,907	129,340	29,567
12 mos. gross	27,325,774	23,101,250	4,224,524
Net earnings	10,958,029	9,385,362	1,572,667
Sur. aft. fixed charges	2,642,265	1,507,348	1,044,917
Bal. aft. pf. divs.	1,565,085	520,168	1,044,917

Note—Fixed charges include dividends on outstanding preferred stock of constituent companies in addition to taxes and interest.

CONSUMERS POWER CO., including operations of the Michigan Light Co., for March—

March gross	1,167,077	914,182	252,895
Net earnings	474,383	430,683	43,700
Sur. aft. fixed charges	225,771	213,919	11,852
Bal. aft. pf. divs.	161,340	149,839	11,501
12 mos. gross	12,153,169	10,024,225	2,128,944
Net earnings	5,195,362	4,478,728	716,634
Sur. aft. fixed charges	2,626,454	2,024,567	601,887
Bal. aft. pf. divs.	1,854,820	1,257,126	597,694

Miscellaneous.

GENERAL CHEMICAL CO for the quarter ended March 31—

	1920.	1919.	1918.
Total profits	$2,097,006	$1,777,114	$2,820,172
Insurance fund	45,000	65,000	75,000
Taxes, depr., &c.	500,000	600,000	750,000
Balance	1,552,006	1,112,114	2,004,172
Pf. divs.	244,009	228,124	228,124
Com. divs.	330,384	330,384	330,384
Surplus	976,623	553,606	1,445,664

UTAH COPPER CO. for the year ended Dec. 31—

	1919.	1918.	1917.
Oper res.	19,554,541	44,525,123	48,797,423
Net income	4,689,872	33,807,302	23,910,777
Total income	9,252,395	38,945,780	29,985,123
Def. aft. divs.	1,491,545	*2,200,880	*5,140,380
P. & L. sur.	48,999,864	50,494,408	48,293,528

*Surplus.

DECLARED DIVIDENDS.

Company.	Rate.	Per- od.	Pay- able.	Holders of Record.
Ala., G. & La.	3½	S.A.	June 28	May 20
Do. pf.	3½	S.A.	Aug. 20	July 16
Consol. Cigar pf.	1¾	Q	June 1	May 24
Ed. El. Ill. Brock.	$3	Q	May 1	Apr. 23
Do.	$5	Ex.	May 1	Apr. 23
Eisemann Mag. pf.	$1.75	Q	May 1	Apr. 20
General Chemical.	2	Q	June 1	May 20

BONDS ON STOCK EXCHANGE

FRIDAY, APRIL 23, 1920.

	1920.	1919.	1918.
Day's sales	$19,850,600	$9,294,000	$5,282,500
Year to date	1,241,808,950	1,032,807,339	418,562,000

Following sales are given in lots of $1,000:

U S Liberty
3½s 1932-47 117 93.30 / 117 93.40 / 200 93.40 / 85 93.46 / 61 93.50 / 25 93.50 / 32 93.30 / 2 93.20 / 47 93.24 / 95 93.20
4s 1927-42 5 85.20 / 1 85.30 / 6 85.50 / 2 85.40 / 1 86.00 / 2 85.80 / 1 86.00 / 28 86.04
1st conv 4s 1932-1947 8 86.10 / 24 4s 1927-42 5 85.20 / 1 85.30 / 6 85.50 / 2 85.40 / 1 86.00 / 2 85.80 / 1 86.00 / 28 86.04
2d conv 4s 1927-42 1 86.00 / 7 86.02 / 12 86.00 / 10 85.70 / 2 85.50 / 4 85.60 / 21 86.00 / 2 85.70 / 1 86.00 / 10 85.60 / 1 86.00 / 4 86.00 / 2 86.00 / 20 85.20
1st conv 4¼s 1932-1947 20 85.52 / 12 86.00 / 10 86.20 / 2 86.40 / 10 86.50 / 4 86.90 / 1 86.10 / 5 86.40 / 15 86.40
2d conv 4¼s 1927-1942 35 86.00 / 2 86.06 / 60 86.00 / 61 86.10 / 10 86.06 / 347 86.00 / 10 86.02 / 200 86.00 / 1 86.06 / 34 86.10 / 53 86.08 / 50 86.06 / 2 86.10 / 6 86.18 / 237 86.02 / 47 86.04 / 112 86.10 / 1 86.16 / 8 86.20 / 15 86.40
3d 4½s 1926-1928 211 91.00 / 14 91.10 / 10 91.08 / 2 91.06 / 17 91.00 / 22 91.10 / 28 91.00 / 7 91.10 / 15 91.00 / 1 91.04 / 5 91.10 / 3 91.04 / 159 91.10 / 4 91.20 / 28 91.10 / 1 91.20 / 37 91.10 / 4 91.14 / 10 91.20 / 51 91.10 / 1 91.32 / 6 91.20 / 3 91.34 / 1 91.40 / 4 91.36 / 150 91.30 / 10 91.40
4th 4¼s 1933-38 340 86.10 / 10 86.20 / 66 86.10 / 50 86.06 / 1 86.04 / 10 86.06 / 10 86.08 / 22 86.04 / 2 86.06 / 23 86.08 / 5 86.00 / 4 86.10 / 10 86.06 / 5 86.04 / 1½ 86.06 / 20 86.06 / 15 86.08 / 10 85.90 / 1 85.90 / 29 85.90 / 50 85.85 / 40 85.80 / 7 86.20 / 20 86.18 / 2 86.20 / 10 86.16 / ½ 86.16 / 4.6 86.20 / 5 86.16 / 6 86.20 / 5 86.30 / 10 86.26 / 46 86.30 / 10 86.24 / 18 86.28 / 41 86.30 / 5 86.34 / 101 86.36 / 125 86.40 / 5 86.36 / 5 86.34 / 10 86.38 / ½ 86.40 / 100 86.38 / 60 86.50 / 25 83.24
$5,000,000 1st conv 4½s registered Feb. 1928-38 / $3,065,500 4th 4¼s 1933-38 / $148,000 1st conv 4½s 1932-1947 / $320,000 2d conv 4½s 1932-1947 / $4,365,500 3d 4½s 1926-1928 / $1,032,000 1st conv 4s 1932-1947 / $1,724,000 4½s, 1922-23 / $1,136,500 U S 4s, reg 1.....102
2..... 91½
3..... 90⅞
24..... 91
5½s, 1937
5..... 86⅝
8..... 86⅝
1..... 86⅞
5..... 86⅞
2..... 87
N Y City 4¼s, 1960
2..... 89
4s, 1957
5..... 84
Adams Exp 4s
5..... 59
Am Ag Chem conv 5s
1..... 88
deb 5s
1..... 94½
AmDock & I 5s
5..... 96.58
Am Sm & Ref temp 1st 5s
4..... 77½
4..... 77½
Am Tel & Tel col 4s
14..... 74
col tr 5s
1..... 77⅞
conv 4½s
4..... 80
conv 6s
1..... 93⅞
1..... 93¾
4..... 94
2..... 94½
Armour & Co 4½s
10..... 79⅝
Atch T & S Fe gen 4s
8..... 71¾
2..... 71¾
2..... 71½
5..... 70⅝
1..... 71
3..... 70⅝
13..... 70⅝
5..... 71
1..... 70½
adjustment 4s
stamped
1..... 65
5..... 65½
Atl C L 1st 4s
5..... 73½
4s 1934
5..... 63
conv 5s ser B
1..... 63¾
gen 4½s
4..... 72
conv 4½s
1..... 65⅝
ref 4½s
4..... 56⅝
Chi & N W 1st L P & N W 5s
1..... 79
Chi Rys 5s
2..... 63½
Chi R I & P Ry ref 4s
1..... 62⅝
5..... 62½
2..... 62
5..... 62½
Chile Copper col tr 5s
20..... 76½
20..... 76½
C C C & St L deb 4½s
3..... 74
Clev Sh L 4½s
5..... 76½
Comm Tab-R s f 6s
2..... 82
Con G conv 7s
10..... 100⅝
3..... 100⅛
Con Coal Md 1st ref 5s
2..... 76
Cuba C Sug temp conv 7s
6..... 98½
1..... 97⅝
5..... 97⅞
10..... 97⅞
7..... 97½
2..... 97⅝
5..... 97½
17..... 97¾
30..... 97½
3..... 97½
10..... 97⅝
10..... 97½
3..... 97⅜
3..... 97
10..... 97¼
Del & Hudson conv 7s
2..... 79¾
Den & Rio Gr con 4s
1..... 60
Imp 5s
1..... 65½
2..... 63
1st & ref 5s
1..... 45⅞
Erie 1st con 7s
10..... 96⅝
con 4s
4½s
10..... 79⅝
conv 4s ser A
15..... 84
Gen Elec 3½s
3..... 83
deb 6s
5..... 99
2..... 99¼
4..... 99⅜
3..... 99⅝
2..... 99½
1..... 99
Hoc V 1st 4½s
5..... 64½
Hudson & Man 1st & ref 5s
series A
4..... 57½
adj inc 5s
28..... 21¼
1..... 21¼
Ill Cen ref 4s
5..... 67
1..... 68
1..... 67¼
temp 5½s
8..... 85¼
Ind Steel 5s
1..... 91
Inter-Met 4½s
2..... 17
11..... 16¾
1..... 16
5..... 17
15..... 16½
5..... 16¾
10..... 16
1..... 16⅜
Inter RapTran 1st & ref 5s
10..... 52¾
72..... 52
1..... 52¼
11..... 52¾
11..... 52⅝
2..... 52½
10..... 52¾
Int Agr Corp col trust 5s
5..... 79½
Int MerMarine s f 6s
28..... 88
4..... 87⅞
8..... 88½
gen 5½s
2..... 94½
5..... 95
L S col 5½s
3..... 36¼
N Y G E L H & P col tr 6s
4..... 74¾
N Y N H & H conv deb 6s
2..... 71
non-conv deb 4s, 1947
10..... 50
N Y O & W ref 4s
1..... 53½
NY Rail adj 5s
cls of stp
4..... 8
rec 4s
1..... 26½
N Y Tel 4½s
3..... 75¾
3..... 73½
s f deb 6s
6..... 90
N Y West & Boston 4½s
2..... 39½
Nor & West con 4s
1..... 68
conv 6s
49..... 97
49..... 96¾
North Pac 4s
1..... 70¾
14..... 70¾
1..... 70⅝
11..... 70⅝
3s
9..... 51
5..... 52
2..... 51¾
Oreg Short L gtd ref 4s
5..... 77½
12..... 78
5..... 77
Oreg-Was R R & Nav 1st & ref 4s
5..... 64⅜
Pac G & E 5s
15..... 77½
Pac T & T 5s
4..... 84
1..... 82¾
Penn gtd 4½s
5..... 90
2..... 90
Penn R R con 4½s
1..... 84¾
gen 5s
10..... 86
gen 4½s
77..... 75
Peo & E Inc 4s
2..... 20¾
3..... 20
P C C & St L gtd4½s ser A
1..... 80¾
Pub Ser Corp s f 5s
1..... 61
Readg gen 4s
7..... 72
R I A & L 4½s
1..... 61¾
St L I M & So unify & ref 4s
8..... 70
Riv & Gulf 4s
7..... 63⅞
St L & San F pr ln 4s,Scr A
1..... 54
6..... 54¼
15..... 54
1..... 54
adj 6s
1..... 58
6..... 57⅞
2a30f.. 57¼
10..... 57½
2..... 58
1..... 58½
4..... 58
inc 6s
5..... 43¼
20..... 43¼
1..... 43
St L So Wn con 4s
1..... 52
1..... 51
SanAn&AP 4s
1..... 57½
1..... 57½
SeabAL adj 5s
2..... 36
9..... 35
ref 4s
1..... 44
So Bell T & T 1st 5s
5..... 81¾
So Pac cv 4s
1..... 75¾
3..... 76
2..... 75¾
conv 5s
5..... 98¼
10..... 98¼
5..... 98¼
7..... 98
27..... 97½
1st ref 4s
7..... 70
11..... 70¼
So Ry 1st 5s
1..... 78
gen 4s
2..... 56
1..... 55½
1..... 55¼
1..... 55
Tenn Cop cv 6s
3..... 94½
3d Av ref 4s
1..... 44½
adj 5s
10..... 27¼
Un Fac 1st 4s
1..... 70¼
5..... 70¼
conv 4s
10s30f.. 82½
1st & ref 4s
1..... 69¾
4..... 70
2..... 69¼
14..... 69¾
4..... 70
6s
15..... 97¾
2..... 97½
U RR of SF 4s
Un Tr c of d
2..... 24¼
U S R & I 5s
1..... 80
4..... 79¾
U S Rubber 1s
6..... 101¼
1st & ref 5s
1..... 81
1..... 80¾
6..... 81¼
1..... 81½
U S Steel Corp s f 5s
4s30f.. 93
7..... 93¼
2..... 93½
6..... 93¾
5..... 93¼
Utah P & L 5s
1..... 78¾
Va Ir, C & C 5s
5..... 85¾
Virginian 1st 5s
12..... 75
Va Ry & Pr 5s
2..... 70
Wab-Omaha div 5½s
2..... 51
Westn Md 4s
2..... 49½
2..... 49
West Un fd & real-est 4½s
3..... 76
Wheel & L E R ref 4½s,Ser A
2..... 48¾
Wilson & Co 1st 6s
1..... 89
1..... 89¾
conv s f 6s
7..... 85

BID AND ASKED QUOTATIONS

FOREIGN ISSUES.

Closing quotations for Government and municipal bonds:

	Bid.	Asked.
Anglo-French 5s	98¼	99¼
Argentine 5s	71¾	71¾
Dom. of Canada 5½s, 1921	97½	97⅝
Dom. of Canada 5s, 1931	97½	97⅝
Dom. of Canada 5s, 1926	90½	90⅝
Dom. of Canada 5½s, 1929	93½	93
Dom. of Canada 5s, 1931	90¾	91
Chinese Government 5s	44½	46
Republic of Cuba ext. 5s, 1944	90⅞	91¼
Republic of Cuba ext. 5s, 1949		82
Republic of Cuba ext. 4½s, 1949	73¾	73¾
Dominican Republic 5s	83	84
City of Bordeaux 6s	69	69½
City of Copenhagen 5½s	76	77
City of Lyons 6s	89	89½
City of Marseilles 6s	89	89½
City of Paris 6s	89½	90
Japanese 4½s	76½	77
Japanese 4½s, second series	75¾	76⅛
Japanese 4s	60	60¼
City of Tokio 5s	57	58
Un. K. of Gt. Br. & Ir. 5½s, 1921	95¾	95⅞
Un. K. of Gt. Br. & Ir. 5½s, 1922	93¾	93⅞
Un. K. of Gt. Br. & Ir. 5½s, 1929	90¾	91⅛
Un. K. of Gt. Br. & Ir. 5½s, 1937	87	87
United States of Mexico 5s	30¾	31
United States of Mexico 4s	23	25

UNITED STATES ISSUES.

Closing quotations for Government bonds:

	Bid.	Asked.
2s, r, 1930-1961	102	
2s, c, 1930-1961	102	
4s, r, 1925-1965	107	
4s, c, 1925-1965	107	
Pan 2s, r, 1936	101	..
Pan 2s, c, 1936	101	..
Pan 2s, r, 1938	101	..
Pan 2s, c, 1938	101	..
Pan 2s, r, 1961	92	93
Pan 2s, c, 1961	92	93
P I 4s, '34-'58	95	95
P I 4s, '35-'45	95	95
P I 4s, '34-'64	95	95
Dist of C 3-65s	97	..

Closing quotations for stocks in which there were no transactions:

	Bid.	Asked.
Ad Rumely pf	63½	68
Alb & Sus	160	
A A Cables	108	114
Am Ag Ch 8%	90	
Do pf	80½	90
Am Bk Note	44	46
Am B Sug pf	82	91
Am B S & Fdy	85	98
Do pf	220	250
Am Coal	55	..
Am Lin pf	90	..
Am Lo pf	103	104
Am M & G	35	45
Am Shipb	125	..
Am Snuff	104	106½
Do pf	80	90
Am Stl Fds pf	89	91
Am T & C	49	55
Am Tob	230	245
Am Z pf	48%	51½
Ann Arbor	10¼	11
Do pf	21	26
Asso D G pf	65	70
Do pf	65	69
Assoc Oil	105	110
Atl Ref	1,200	1,250
Do pf	107½	109
Atl R & At	5½	6
Atl C L	86	87
Atl G & W I pf	67	68
Auto Sales	11	12
Do pf	20	25½
Bar Leath	60	70
Do pf	89	93
Batop M	1	1¼
Beth Steel 7% pf	90	93
Bkl'yn Ed	92	95½
B U Gas	50	60
Brown Shoe pf	93¾	96
B, R & P pf	75	..
Buff & S	69	..
Do pf	48	..
Burns Bros pf	98¼	103
Bush Term	85	90
Cal P pf	66	69
Can Sc	41	50
Case (J I) pf	93	96
Cent L pf	103½	104
Cent R R of N J	167	205
C'tain-teed	51	55
C & A pf	7	10
Do pf	12½	18
C & E Ill	8	9
Chi, St P, M & Om	60	63½
Do pf	90	95
C, C & A pf	70	75
St L	45	48
Do pf	62	66
Ci & Pitts	80	..
Ci-Fesh pf	100	120½
Coca Cola	35	35½
Col Southn 1st pf	43	51
Do 2d pf	40	50
Con C pf	70½	80
Cont Ins	73½	76
Crex Carp	60	65
Cruc S pf	96	97½
C-Am Sug	450	550
D & R G	6½	7
Det Ed	102	106
Det U Ry	100	160
D, S S & A	3½	4
Do pf	10	20
Dia Match	110	125
Dry Mer'y	31	35
Do pf	97½	103
Em B pf	80½	85
End J pf	95½	99½
Erie 1st pf	13	14
Erie s f	65	..
Famous P pf	85	93
Fairbanks	62	65
F M & S	10	13⅝
Do pf	35½	36
Fisher Bdy pf	99½	103
Gen Chem	150	160
Do pf	84	93½
Gen Cig pf	96	100
Do d pf	82½	90
Gen M pf	90	92
Gray & D	30	31
Gresne-C	32	33
G M & N pf	31	35
Gulf & At 1st pf	90½	93½
Hartman	86	90
Hack Wat	26	27
Homestake	55%	..
Int H pf	110¾	113
Int M T	110	130
Do 2d pf	67¼	70
Int N pf	83	86
Int Pa pf	90	100
Int Salt	67¼	70
Iowa Cent	5	6
Jewel Tea	14	14½
Do pf	30	34
K C S & M pf	50	55
Kan C So	15¼	18
Kayser (J)	90	102
Do 1st pf	110¾	115
Kelly S T pf	80	90
Do 8% pf	100	103
Kelsey Wh	71	73
K P & M pf	3	8
Do pf	20	30
Kress (SH)	81	100
Do pf	102½	105
Lack Steel	38	40
L E & W	8¼	9
Do pf	15¼	19
Lig & M	B150	175
Do pf	105	106
L-W Bisc	50	52
Do 1st pf	99	99½
Do 2d pf, ex div	106¾	127
Lorill'd Co pf	104	111
M'kay Cos	64	67½
Do pf	60	62
Man R'ds	⅛	2¼
Man Elev	45	48
Man Sug pf	93	99
Mal'son pf	91	93
Marlin R	58	59
Math Alk	29	31
M Dep Sts pf	102½	104
Mex F pf	92	94
M, St P & S S M pf	91	96
Do 1 l	51	56
M, K & T pf	11	12¾
Do 1st pf	45	48
Do pf	62	66
Mullins B pf	95	..
N C & St L	100	112
Nat A & C pf	97¼	99¼
Nat C & S	70	73
Do pf	90	98
Nat Em pf	95	99
Nat L pf	106	108
N R of J	8	14
N O, Tex & Mex	38¾	41
N Y, C & St L	27	30
Do 1st pf	80	85
Do 2d pf	44	50
N Y Dock	35	38
Do pf	67½	67½
N Y L & W	85	90
West	18	18½
Nort So	20	21
N & W pf	90	92
N Am	30	30
Ohio P S	50	51½
Ont Mia	7½	7¾
Otis St pf	161	161
Pacific G	25	30
Do 1st pf	80	100
Do 2d pf	45	60
Pac Dev	69½	70
Pac Mail	33	34
Penney (J C) pf	91	99
Pen & R	9	11
Petr-Mah	32	99
Do 1st pf	97	110
P Jones	63½	65
Do pf	90	90
Pitts C pf	85	89½
P, Ft W & C pf	120	126
P & W Va pf	74	77
Pr St Car pf	100	102
P S N J	95	70½
R H Sec, I C stk cfs	51½	54
Ry Stl Spr pf	96	106
R Reis	21	22
Do 1st pf	82	85
Rdg 1st pf	34½	34½
Do 2d pf	32½	34½
Rem Type 1st pf	92	96
Do 2d pf	90	99½
Rens & S	102	109
Rep I & S pf	97	99
St L & W	13	14½
Sears-R pf	112	118
S-B S & I pf	90	94
So P R S	280	297
Do pf	105	115
Sp'd Mill	140	155
Do pf	77	90
Stewart, A	43½	43
Do B	38	38
T P L Tr	323	410
Tide W O	205	220
T St L & C pf	1	15
Do cfts	10	15
Do pf	43	20
Do pf cfs	15	20
T C R T	32	33½
Do pf	93	93
Un Bag & P pf	68	70
Un Cig pf	139	140
Un Drug	134	138½
1st pf	49½	50
Do 2d pf	128	..
Unl Dyew	55	60
Do pf	94	..
U Rys Inv	9¼	10
U S Ind Al pf	97	100
Utah Sec	8¾	9
Va-Car Ch pf	105	110
Va R & P	40	45
W Md 2d pf	25	34
W U Tel pf	18	19
W Pac pf	57	62
W E & M 1st pf	68	70
Westgh	138	140
Do pf	107	112
Wor Pump pf, A	84	92

ALBERTA

Province of Immense Production

PARLIAMENT BUILDING, EDMONTON, ALBERTA.

ALTHOUGH agriculture and stock-raising form the principal industries of Alberta, the province is also rich in mineral products. Last year approximately 6,000,000 tons of coal were mined.

ALBERTA has an agricultural production valued at $325,000,000 a year, $50,000,000 in cattle products and $27,500,000 in dairy products. Two irrigation systems supply 3,000,000 acres, and ample water power is available for the development of hydro-electric energy for rapidly increasing industries.

THE Canadian Bank of Commerce maintains 72 branches in Alberta's principal towns and cities. The branch managers are closely in touch with local conditions. Through the New York agency this institution is in a position to reach even remote districts of the Dominion directly and obtain commercial and industrial information of immense value to American business men.

THE CANADIAN BANK OF COMMERCE

Capital, $15,000,000 Reserve, $15,000,000
Total Resources 28th February, over $440,000,000

New York Agency, 16 Exchange Place
Agents—F. B. Francis, C. L. Foster, C. J. Stephenson

509 Branch Offices in Canada and Newfoundland, and also at Seattle, San Francisco, Portland, Ore., London, England, Mexico City, and Havana

Head Office—Toronto

BENJAMIN FRANKLIN *says:*

"Let those who serve you best serve you most"

A Broader Financial Outlook

FROM the resources, experience and connections brought to us by The Bank of America in our merger with that hundred-and-eight-year-established institution, we shall gain increased capacity to serve our customers situated in the *financial district*, not only through our Trust Department and our Industrial Department, but also in the foreign and domestic fields of commercial banking.

Franklin Trust Company
Established 1888
New York & Brooklyn

Texas Pacific Land Trust

Certificates of Proprietary Interest

Bought and Sold

MacQUOID & COADY

Members New York Stock Exchange

14 Wall Street N. Y., Telephone: Rector 9976

Printz Biederman Company

Prior to listing and trading on New York Curb about May 5, 1920—

We Will

BUY QUOTE SELL

E. A. Manice & Co.

Members New York Stock Exchange

15 Broad Street New York

Telephone Hanover 9740

Fulton Motor Truck Company

STOCKHOLDERS

In order to protect their holdings must register by mail their correct name and address with the Company.

USE THE COUPON

Name .....

Address .....

Town .....

MAIL TO

FULTON MOTORS CORPORATION

34 Pine Street, New York

IMPORTANT—Send at once.

Announcing the removal of our New York Office from Number 1 Broadway to

Number 63 Wall Street

PAUL CLELAND

Financing Engineer

CLEVELAND NEW YORK PITTSBURG BALTIMORE ERIE
FAIRMONT, WHEELING, CHARLESTON AND CLARKSBURG, W. VA.

Executor Trustee

Chartered 1822

The Farmers' Loan and Trust Company

Nos. 16, 18, 20 & 22 William Street
Branch Office, 475 Fifth Avenue
At Forty-first Street
New York

London Paris

Foreign Exchange

Administrator Guardian

Member Federal Reserve System and New York Clearing House

BATTERY PARK NATIONAL BANK

COURTESY. Courtesy, like an axle-spring, softens the jolts on the road. It generates a sympathetic understanding, and results in mutual confidence, which is the very foundation of good banking.

At the Battery Park National Bank a pleasant and friendly confidence exists between officers and merchants. It has grown out of habitual courtesy.

PRODUCE EXCHANGE BUILDING

THE PHILADELPHIA NATIONAL BANK

FRENCH AMERICAN BANKING CORPORATION
67-69 William Street, New York

Exchange bought and sold. Commercial Credits opened on all parts of the world. Orders for French Government Bonds executed.

WANTED, OFFERING

Bk. of Manhattan Co.
Stock

J. K. Rice, Jr. & Co.
Phones 4000 to 4010 John. 36 Wall St., N. Y.

DIVIDENDS.

Continental Guaranty Corporation.
248 Madison Avenue,
New York.

April 22d, 1920.

The Board of Directors of the Continental Guaranty Corporation has this day declared a dividend for the quarter ending March 31st, 1920, of Two Per Cent. (2%) on the capital stock of the Corporation, payable May 1st, 1920, to stockholders of record at the close of business April 20th, 1920. The transfer books will be closed at 3 o'clock of the afternoon of April 20th and opened again on the morning of May 3d, 1920.

DUANE R. DILLS,
Secretary.

OFFICE OF
LOCKWOOD, GREENE & CO., MANAGERS.
Boston, Mass.

The quarterly dividend of 1¾% upon the preferred stock of Lancaster Mills has been declared payable May 1, 1920, at the office of the transfer agents, the New England Trust Company, Boston, Mass., to all stockholders of record at the close of business, April 14, 1920.

LANCASTER MILLS,
J. DEVEREUX WINSLOW, Treasurer.

OFFICE OF LOCKWOOD, GREENE & CO.
Boston, Mass.

The Goodrich Company.

The Directors of The Goodrich Company have declared a dividend of 2% payable May 3, 1920, at The New England Trust Co., Transfer Agents, Boston, to stockholders of record at the close of business April 15th, 1920.

S. HAROLD GREENE, Treasurer.

Inspiration Consolidated Copper Co.

The Directors have this day declared a dividend of $1.50 per share, payable Monday, April 26, 1920, to stockholders of record at 3:00 o'clock P. M., Friday, April 9, 1920.

J. W. ALLEN, Treasurer.

New York, March 26, 1920.

Gillette Safety Razor Company

The Board of Directors have today declared a regular quarterly dividend of $2.50 per share and an extra dividend of $1.00 per share, payable June 1, 1920, to stockholders of record May 11, 1920.

FRANK J. FAHEY, Treasurer.

Boston, April 14, 1920.

HERMANN MAGNETO CORPORATION.

DIVIDEND NO. 1.

New York, April 21, 1920.

A regular quarterly dividend of $1.75 per share on the Preferred Capital Stock of this Company has been declared, payable May 1, 1920, to stockholders of record at the close of business April 20, 1920.

F. S. JEROME, Treasurer.

LUDLOW MANUFACTURING ASSOCIATES
Boston, Mass.

Dividends Nos. 100 and 101.

A quarterly dividend of $1.50 per share and a special dividend of $1.00 per share has been declared, payable on June 1, 1920, to shareholders of record May 1, 1920.

MALCOLM E. STONE, Treasurer.

ACME COAL MINING CO.

The directors of the Company have declared a dividend of five per cent. payable May 20th to stockholders of record of May 1st, 1920.

MEETINGS AND ELECTIONS.

A special meeting of the stockholders of TRANSPORT SERVICE, Inc., will be held on the 7th day of May, 1920, at 10 o'clock A. M., at the office of such company at 125 Harris Avenue, Long Island City, in the State and City of New York, Queens County, Queens Borough, for the purpose of voting upon a proposition to increase its capital stock from $200,000, consisting of 2,000 shares of the par value of $100 each, to $500,000, consisting of 5,000 shares of the par value of $100 each. Dated April 23d, 1920.

FREDERICK HANDRICH, President.
JOHN C. REETH, Secretary.

New York City, N. Y., March 26, 1920.

To the Stockholders of the E. L. M. Bates Corporation:

The annual mee

Bought and Sold
Preferred Stock
United Cities Realty Corporations
Wm. E. Harmon, President.

These Corporations (four in number) have been since their incorporation 15 years ago under the control and management of Wm. E. Harmon & Co., Inc. Their assets are invested in improved Real Estate in New York City, Chicago, Minneapolis, Duluth, St. Paul and Joplin, Mo. The Corporations are conservatively managed, with no overhead expense for Officers' salaries, commissions, etc. Earnings are increasing rapidly.

Send for Circular A.

Baker-Carruthers-Pell
15 Broad Street
New York City. Phone 5161 Hanover

Sonora Phonograph
American Cigar
Guantanamo Sugar
Santa Cecelia Sug. Pf.
Eastern Steel
Conley Tin Foil
Times Sq. Auto Supply
Kirby Lumber
Bought—Sold—Quoted
Hoit & Company
71 Broadway. Tel. 7060 Bowling Green

WE OFFER
Michigan State Telephone Co.
1st Gold 5s, due Feb., 1924
To Yield 9.85%
Edwin Bancker & Co.
115 Broadway, New York
Telephone Rector 944-5

Gotham National Bank Rights
Bought—Sold—Quoted
AMERICUS J. LEONARD
Investment Securities
60 Wall Street
Telephone Hanover 8312

Lima Locomotive
Common
Lima Locomotive
Preferred
Col. Graphophone
Rights
BEVERLEY BOGERT & CO.
Tel. Broad 3216-7-8. 25 Broad St.

Specialists in Government Securities
Max Hesslein & Co.
60 Broadway New York
Telephone Bowling Green 4277

LIBERTY BONDS
All denominations bought for cash
Based on the closing we pay:
$46.72 for a $50—3½% Bond, $5 Coupons
$93.48 for a $100—4% Bond, 4 Coupons
$46.76 for a $50—3d 4¼% Bond, No Coupons
$92.17 for a $50—4th 4¼% Bond, 1 Coupon
$46.58 for a $50—5th 4¼% Bond, 7 Coupons
PURDY & CO.,
Tel. John 3176-8-6-7 34 Pine St., N. Y.

Customers' Men
Two customers' men with clientele can make very desirable connections with progressive investment house. Address Box W 979 Times Downtown.

COTTON PRICES SAG IN WEAK MARKET

Despite Bullish Weather and Crop Reports, Net Drop Ranges to 85 Points.

LIVERPOOL FUTURES SOFT

Week's Exports Decline to 87,838 Bales, from 113,592 Bales, Shipped Last Week.

Yesterday's cotton market was a pronounced disappointment to the bulls. Weather and crop reports from the South were about as bullish as could be imagined, but the market sold off. The Southern advices told of cold where it should be warm; of drought where rains are needed, and of too much rain in some other quarters. Farm work apparently is very backward and the labor situation continues highly unsatisfactory. Ordinarily, or even extraordinarily, such reports would have been good for a sharp rise in the local futures market, yet such was not the case yesterday.

The market opened off 10 to 25 points, rallied a little, less than enough, as a matter of fact, to bring the level up to that at which the market had closed on Thursday, and then sagged badly again, going off for net declines ranging all the way from 41 points in May to 85 points in December. At the close it came back perhaps 20 points on the average, but was still weak and unsettled. Such markets have been known to turn completely overnight, and it may be that today's list will advance sharply; but if the ring and trade gossip yesterday afternoon meant anything, that is not at all likely to be the case. There was depression throughout the local cotton district of a most pronounced sort.

The supply yesterday appeared to come from all sorts of quarters, but primarily it seemed to be local, with the Wall Street houses selling most persistently. Reports from abroad were not reassuring and in the South many of the spot markets suffered losses which ran from 12 points at Augusta to 50 points at Galveston and Houston. The local spot market was very quiet and the quotation was down 10 points to the basis of 41.05. Liverpool spots rallied 16 points from the previous day's record low for the year, but futures in the Liverpool market were soft. At the start they were up 5 to 20 points, less than due, and from then on they declined until at the close the market was unchanged to 30 points lower than the day before. Business there was light, with spot sales of only 3,000 bales and receipts nominal. Exports from this country yesterday totaled 14,076 bales, making the total for the full week 87,838 bales, compared with 113,592 bales last week. The 87,838 total was the smallest for any week in some time.

Yesterday's quotations follow:

	Open.	High.	Low.	Close	Prev. Last.
May	40.80	40.95	40.50	40.65	40.91
July	38.58	38.75	38.12	38.25@38.28	38.85
Oct.	35.20	35.40	34.65	34.85@34.80	35.44
Dec.	34.25	34.40	33.65	33.85@33.80	34.50
Jan.	33.70	33.75	33.18	33.25@33.30	33.90
Mar.	32.85	32.95	32.40	32.40@32.45	32.90

The local market for spot cotton was quiet, 10 points down to 41.65c for middling upland; sales nil.

Southern spot markets were: Galveston, 42c; New Orleans, 41.25c; Savannah, 41.75c; Augusta, 40.85c; Memphis, 42c; Houston, 41.50c; Little Rock, 42c.

Yesterday's cotton statistics were:

	Yesterday.	Last Wk.	Last Yr.
Port receipts	23,587	16,721	35,480
Exports	14,076	14,539	48,221
United States	5,466	5,539	5,356,011
New York stocks	38,613	41,137	99,144
Port stocks	1,225,361	1,191,520	1,262,464

Liverpool cables: Spot cotton was dull at 26.18d for middling. Sales, 3,000 bales, of which American 2,000. Imports 4,000 bales, none American. Futures opened quiet but steady, 5 to 20 points up and closed easy, unchanged to 30 points down on the day. Prices: April 24.80d, May 24.59d, July 24.22d, Oct. 23.37d. Manchester yarns and cloths were dull.

COMMODITIES MARKETS.

CORN.
CHICAGO PRICES.

	High.	Low.	Close.	Prev. Close.	Last Year.
May	1.06¾	1.04¼	1.05¼	1.06¾	1.71
July	1.60¾	1.56¼	1.57¼	1.59	1.68½
Sept.	1.55½	1.51½	1.52¼	1.53¾	1.54½

In the local market cash oats were quoted as follows: No. 2, $1.35@$1.40; nominal; No. 2, $1.35@$1.40; No. 3, $1.35@$1.40; No. 4, $1.35@$1.40; fancy, $1.35@$1.40; ordinary, $1.35@$1.40.

RYE.
CHICAGO PRICES.

	High.	Low.	Close.	Prev. Close.	Last Year.
May	1.99	1.96¾	1.98¼	1.94½	1.80
July	1.91¼	1.88	1.90¾	1.87¼	1.80¾

PROVISIONS.
CHICAGO PRICES.

Lard—	High.	Low.	Close.	Prev. Close.	Last Year.
May	19.40	19.25	19.30	19.07	32.65
July	20.12	19.97	20.07	19.80	31.35
Sept.	21.05	20.80	20.87	20.70	
Ribs—					
May	18.00	17.85	17.85	17.90	28.90
July	18.75	18.60	18.62	18.70	28.17
Sept.	19.25	19.20	19.20	19.20	
Pork—					
May	35.70	35.50	35.70	35.35	53.50
July	36.60	36.50	36.55	36.40	51.53

COTTONSEED OIL.

Range of prices—	High.	Low.	Close.	Closing Bid.
Spot				18.60
April	18.35	18.35	18.35	17.75
May	18.20	18.16	18.25	18.50
June				18.50
July	18.80	18.68	18.68	18.66
August	18.82	18.78	18.78	18.70
September	18.89	18.85	18.85	18.80
October	18.40	18.40	18.40	17.75
November				16.75

COFFEE.

	High.	Low.	Close.	Prev.
May	14.55	14.46	14.46	14.52
July	14.92	14.89	14.80	14.90
September	14.75	14.69	14.69	14.62
December	14.70	14.60	14.70	14.58
March	14.57	14.57	14.57	14.54

PRODUCE MARKETS.

BUTTER—The receipts yesterday were 2,028 packages. Continued shortage of fine fresh creamery made the market firm and higher and stronger. Some buyers were totally unable to supply their wants. Medium qualities were irregular, but average was a little higher than Friday. Two cars of California butter sold at 73@76c. Dairy was firm and unchanged. Creamery, higher than extras, lb., 77½@78c; extras, 92 score, 77c; firsts, 90 to 91 score, 74@76c; firsts, 88 to 89 score, 70@73c; seconds, 86 to 87 score, 68@69c; lower grades, 66@67c; held, extras, 66@67c; firsts, 63@65c; seconds, 57@60c; unsalted, higher than extras, 81@83c; extras, 79½@80½c; firsts, 74@78c; seconds, 66@72c; State dairy tubs, finest, 74@76c; good to prime, 67@72c; common to fair, 60@65c; renovated, firsts, 56@58c; ladles, current make, firsts, 48@49c; seconds, 44@45c; lower grades, 41@43c; packing stock, current make, No. 1, 43½@44c; No. 2, 42½@43c; lower grades, 38@42c.

EGGS—The receipts yesterday were 20,298 cases, though a fair supply came to hand. Deliveries were without improvement and stock had to be accepted at outlying points in many instances. The general firm market on very high-grade stock because of the accumulation of April reserve, but the offerings of average good and lower grade current packings were beyond needs. White eggs were quiet, only very close selections of extra fancy quality reaching top quotation, the bulk of the supply coming by parcel post. Pee Dees irregular; qualities comparatively easy prices had to be accepted, generally around 48@50; some inferior lots go lower. Fresh gathered, extras, dozen, 54½@56c; storage packed, extra firsts, 47½@48c; firsts, 46@47c; fresh gathered, extra firsts, 46@47c; firsts, 42½@45½c; seconds and poorer, 38@42c; dirties, No. 1, 41@42c; No. 2, 37@40c; checks, good to choice, dry, 30@38c; State, Pennsylvania and nearby western, hennery whites, extras, 53@54c; firsts to extra firsts, 48@52c; gathered whites, firsts to extra firsts, 48@53c; under grades, 45@48c; Fresh Gathered whites, extra firsts, 51@52c; firsts, 48@50c; other western, near southern, gathered whites, 45@50c; State, Pennsylvania and nearby western, hennery browns, extra, 49@50c; gathered brown and mixed colors, extras, 48½@49c; firsts to extra firsts, 45@47c; goose eggs, prime, 50c; duck eggs, Baltimore, 65@67c; western and prime southern, 60@65c.

MEETINGS AND ELECTIONS.

WABASH RAILWAY COMPANY.

New York, April 6, 1920.

To the Stockholders of the Company:

NOTICE IS HEREBY GIVEN that the Annual Meeting of the Stockholders of Wabash Railway Company will be held at the office of Leonard, Rose and Zollars in the People's Trust Building, in the City of Fort Wayne, Allen County, State of Indiana, on Monday, May 17, 1920, beginning at ten o'clock A. M., for the purpose of electing Directors of said Company for the ensuing year and of transacting such other business as may properly come before said meeting, including specifically the approval and ratification of all action of the Board of Directors and Executive Committee since the last Annual Meeting.

The polls will open at ten o'clock A. M. and remain open for at least one hour.

The Transfer Books of the Company will be closed at 3 o'clock and 30 minutes on May 14, 1920, to ten o'clock, A. M., May 18, 1920.

W. H. WILLIAMS, Chairman.
J. C. OTTESON, Secretary.

THE NEW YORK, CHICAGO & ST. LOUIS RAILROAD COMPANY.

Cleveland, Ohio, April 1, 1920.

Notice is hereby given that the annual meeting of the stockholders of THE NEW YORK, CHICAGO AND ST. LOUIS RAILROAD COMPANY will be held on Wednesday, the fifth day of May, 1920, at nine o'clock a. m., Standard Time, at the principal office of the Company in the Marshall Building, Cleveland, Ohio, for the purpose of electing Fifteen Directors, for the consideration of the acts of the officers and directors of the Company taken during the past year, and for the transaction of such other business as may be brought before the meeting.

The polls will continue open for one hour.

By order of the Board of Directors.

W. D. TURNER, Secretary.

SOUTH AFRICAN BANK PROFIT

Cable Message Reports Net Earnings as £539,000.

The New York Agent of the National Bank of South Africa has received a cable from the bank's head office in Pretoria which shows net profits for the year ended 31st March, 1920, including the balance of £22,000 brought forward and after providing fully for all bad and doubtful debts and placing £50,000 to bank premises, amounts to £539,000. The bank's investments stand at under the present market price.

At the annual meeting of shareholders at Pretoria on June 23 the directors will recommend a dividend for the year at the rate of 7% per annum plus a bonus of 1%, absorbing £235,000 and the following allocation: £200,000 to reserve fund making same, £1,250,000 and £60,000 to pension fund leaving a balance of approximately £44,000 to be carried forward. A sum of £320,000 has been placed to a special account to provide for the cost of importing specie.

EQUIPMENT BONDS.

(Quoted on a percentage basis.)

Name.	Maturity.	Rate.	Bid.	Ask.
Balt. & Ohio	1920-'23	6	7.75	asked
B., Roch. & Pitts.	1920-'23	4½@5-6	6.75	6.25
Canadian Pacific	1920-'32	4½@6	7.50	6.75
Chicago & N. W.	1920-'23	4½	6.75	6.00
C., R. I. & Pac.	1920-'27	4½@5	7.87	7.00
C. & St. L. & N. O.	1920-'52	5	7.25	6.25
C., C., C. & St. L.	1920-'29	5 @6	7.50	6.75
Del. & Hudson	1922	4½	6.25	5.87
Erie Railroad	1920-'27	4½@5	8.00	7.00
Grace Steamship	1920-'23	6	7.87	6.50
Illinois Central	1920-'27	4½@5	6.75	6.00
In. Prod. Stmship	1920-'26	7	7.75	7.12
Louis. & Nash.	1920-'23	5	6.75	6.00
Mich. Central	1920-'32	5 @6	7.25	6.25
Minn. & St. L.	1920-'27	5 @6	8.00	7.00
Mo., Kan. & Tex.	1920-'24	5	8.00	7.00
N. Y. Central	1920-'32	4½@5	7.50	6.50
Norfolk & West.	1920-'24	4½	6.75	6.00
N. Y., N. H. & H.	1920-'39	4½@5-8	7.75	6.75
Penn. Gen. F'ght.	1920-'23	4 @4½	6.75	6.00
Reading Co.	1920-'27	4½	6.75	6.00
Seaboard A. L.	1920-'27	4½@5-6	7.75	7.00
Sinclair Ref.	1920-'21	6	8.00	7.00
Southern Pacific	1920-'34	4½	6.87	6.00
Southern Ry.	1920-'31	4½@5	7.30	6.50
Virginian Ry.	1920-'26	6	7.50	7.00
White Oil Corp.	1920-'23	6	7.50	7.00

TO VOTE ON N. J. ZINC STOCK.

Stockholders to Decide $15,000,000 Increase on May 12.

Stockholders of the New Jersey Zinc Company will meet May 12 to vote on the proposal to increase the capital stock from $35,000,000 to $50,000,000. Of the $15,000,000 new stock, half will be paid to shareholders in the form of a stock dividend. This would be at the rate of 20 per cent. on present holdings. It is also proposed to extend the right to stockholders to subscribe to the additional $7,000,000 in new stock at par, $100 a share.

The remaining $1,000,000 new stock will be offered to employes at a price and upon terms not as yet decided. The books close for the meeting on April 30.

Weather in Grain and Cotton States.

Special to The New York Times.

WASHINGTON, April 23.—Forecast:

Ill.—Fair, Sat. and Sun.; probably followed by showers in S. Sun.; warmer in N. Cent., Sat.

Mo.—Increasing cloudiness, Sat.; probably showers Sun.; not much change in temp.

Wis.—Fair, Sat. and probably Sun.; not much change in temp.

Minn.—Fair, Sat. and Sun.; not much change in temp.

Iowa—Fair in E., probably unsettled in W. Sat. and Sun.; slightly warmer in E. Sat.

N. Dak., S. Dak. and Mon.—Partly cloudy Sat. and Sun.; not much change in temp.

Neb. and Kans.—Probably unsettled, Sat. and Sun.

Wyo.—Rain or snow, Sat.; Sun., fair, warmer.

N. C., S. C., and Ga.—Fair, cooler Sat.; Sun., fair.

Extreme N. W. Fla., Fla., Ala. and Miss.—Generally fair Sat. and Sun.; not much change in temp.

Tenn.—Fair, Sat.; Sun. cloudy, probably followed by showers in W.

Ky.—Fair, Sat.; Sun., partly cloudy, warmer, probably followed by showers in W.

Ind.—Partly cloudy, Sat.; Sun., cloudy; somewhat warmer, probably followed by showers.

Ohio—Fair, continued cool, Sat.; Sun., partly cloudy with rising temp.

Lower Mich.—Fair, Sat.; Sun., partly cloudy, not much change in temp.

Upper Mich.—Fair, Sat., somewhat warmer in W. and cents; Sun., partly cloudy.

NEW INCORPORATIONS

New York Charters.

Special to The New York Times.

ALBANY, April 23.—Seventy-four new corporations, with an aggregate capitalization of $9,879,000, were chartered today. They include:

Rowen Electric Lamp Corp., Manhattan, $100,000; C. M. Stuart, Jr., M. V. Ryan, J. R. Moynihan, 406 West 150th St.

Edward Lunch Co., Manhattan, $20,000; S. Natanbiut, B. and J. Umans, 2,343 Valentine Av., Bronx.

Cashear Realty Corp., Manhattan, $100,000; K. A. Fitzpatrick, G. B. Wagner, R. M. Page, 560 East 15th St., Brooklyn.

Wilfred Baker Co., Manhattan, food products, $10,000; W. Baker, O. W. Squiers, E. P. Foster, 152 Nassau St.

Fabyan & Co., Manhattan, importing and exporting, $25,000; N. Raff, F. Buchsbaum, L. M. Gelb, 26 East 116th St.

M. W. Black, Geneva, commission merchants, $15,000; M. W. and N. F. Black, H. G. Smith, Geneva.

Blankstein-Fleminger Corp., Manhattan, furs, $20,000; S. Gordon, L. Blankstein, N. Fleminger, 65 East 97th St.

Ultimate Productions, Manhattan, motion pictures, $200,000; H. J. Rosenbaum, N. Esterman, A. C. Kellogg, Argyle Road, Brooklyn.

Empire Equipment Corp., Manhattan, $25,000; A. M. Grill, J. Lelman, S. Schnapps, 2 Hector St.

Sani-Komb Corp., Manhattan, make combs, brushes and novelties, $10,000; M. and M. and J. Ohlbaum, 5 East 101st St.

154 West 14th St. Co., Manhattan, $10,000; M. Bruckenfeld, A. C. Rosenstein, E. Goodman, 78 East 4th St.

Marcy Bottling Co., Brooklyn, $5,000; H. Lesser, E. Cherman, J. Zarovitz, 587 Marcy Av., Brooklyn.

Reliance Distributing Co., Manhattan, drugs and chemicals, $10,000; A. H. Steinberg, F. Klein, E. G. Wigen, 63 Park Row.

Nustyle Hat Works, Manhattan, millinery, $10,000; L. Lindenbaum, B. and S. Lerner, 192 South 1st St., Brooklyn.

Gaiser's Garage, Niagara Falls, $35,000; P. V. Barton, R. V. Rose, F. W. Tickner, Niagara Falls.

Elwood Holding Corp., Manhattan, real estate, $5,000; F. W. Newman, L. B. Cohen, Z. Feldstein, 62 West 82d St.

Cavanagh's Restaurant, Manhattan, $125,000; H. P. Smith, M. J. Menyihan, J. J. Cavanagh, 238 West 23d St.

Bayside Auto Sales Co., Queens, $5,000; C. F. and L. Rohe, F. Connelly, Queens.

Champlain Milk Products Co., West Chazy, Clinton Co., $10,000; P. T. Connolly, K. Leighton, M. Jacobs, West Chazy.

Nathaniel Trochnian, Manhattan, insurance and brokerage, $5,000; H. Wesler, F. and N. Trochman, 106 Haven Avenue.

Mosica Motor Corp., Manhattan, $25,000; J. J. Conroy, E. G. Hughes, S. J. Drake, 330 West Fifty-ninth Street.

Dinberg Glove and Mitten Mfg. Corp., Ogdensburg, $5,000; H. and N. and I. Dinberg, Ogdensburg.

Louy Realty Corp., Manhattan, $10,000; W. J. and G. W. Brown, A. Louy, 328 West Twenty-second Street.

Independent Movie Supply Co., Manhattan, $200,000; J. J. Wilkinson, C. F. and W. H. Rabell, 729 Seventh Avenue.

French-American Line of New York, Manhattan, $5,000,000; C. A. Buono, S. and A. Frankel, 1-43 Stone Street.

New Hamburg-American Line of New York, Manhattan, $1,000,000; same as preceding.

Jordan Motor Car Co. of New York, Manhattan, $167,500; O. A. Hack, R. B. Knowles, A. Meiklejohn, 400 West 153d Street.

Ferncroft Corp., New Rochelle, $10,000; W. and F. Roth, O. Graf, New Rochelle.

Land Exploration, Bainbridge, Chenango Co., $10,000; J. and H. A. Scott, A. Campbell, Bainbridge.

Kalteux & McGrath Co., Schenectady, auto and garage business, $25,000; M. E. and J. B. McGrath, M. T. Kalteux, Schenectady.

Dorra Mfg. Co., Manhattan, make heat and light saving appliances, $5,000; L. E. Rogers, F. J. Stroh, L. P. Ryan, 320 West 18th St.

Cooper's Store, Edmeston, Otsego Co., $25,000; L. Breese, F. A. and B. M. Cooper, Edmeston.

Paradise Holding Corp., Manhattan, stock, bonds and motion picture production, $350,000. F. Underwood, J. D. Barnes, A. E. Phillimore, 237 West 45th St.

Broadway Surface Car Advertising Co., Manhattan, $25,000; E. W. Beebe, C. W. Mundy, L. M. Brass, 746 Georgia Av., Brooklyn.

Herman Baumgart Co., Manhattan, ladies' wear, $30,000; H. and J. Baumgart, H. Schiff, 516 Broadway.

Liberty Match Co., Queens, $450,000; S. E. and S. Rahe, B. P. Bergen, 1712 Stillwell Av., Brooklyn.

L. B. Garage Co., Brooklyn, $10,000; S. and S. and F. Levin, 1480 Atlantic Av., Brooklyn.

Elgee Leather Building Corp., Manhattan, realty and merchandise, $100,000; L. Goldstein, M. Zavvalo, H. R. Rosenberg, 650 West 171st St.

Commercial Ribbon Co., Manhattan; 1,000 shares common stock, no par value; active capital, $5,000; C. Ney, C. F. Rachlein, H. F. Velte, 1,331 East 23d St., Brooklyn.

383 Central Park West Corp., Manhattan, realty, $80,000; T. Jospe, J. Cohen, I. Goetz, 202 Broadway.

H. G. Designograph Co., Manhattan, devices for designing men's clothes, $10,000; G. C. Hall, W. M. Barry, W. C. Gunning, 611 East 17th St., Brooklyn.

Poullies-Hamilton Realty Co., Manhattan, $50,000; C. D. Swaby, W. E. Hamilton, D. S. M. Poulkes, 63 West 140th St.

Iredag Corp., Manhattan, realty, $100,000; S. and M. A. M. Marx, 906 West 140th St.

Unger & Greenspan Co., Manhattan, trading in linings, $25,000; W. G. Lauer, H. Greenspan, C. Unger, 73 East 90th St.

Buck Trucking Co., Brooklyn, $15,000; A. Anselmo, J. Connello, G. Buck, 2,549 Gates Av.

Rubit, Buffalo, drugs, chemicals and industrial compounds, $100,000; C. Roben, H. Wiener, S. Rudin, Buffalo.

Hamburg Home Builders, Hamburg, Erie County; realty, 500 shares preferred stock, $50 each; 500 shares common, no par value; active capital, $50,000; L. S. Bentley, H. G. McCutcheon, W. F. Lewis, Arcade.

J. S. K. Specialty Co., Manhattan, novelties and toys, $10,000; S. C. Kahn, S. Kessler, D. Steinhardt, 1,493 Broadway.

Finnish Book Co., Brooklyn, $5,000; A. Riippa, W. Lehtonen, E. Jarvi, M. Davidson, 1,530 Joralemon St., Brooklyn.

Postal Estates Corp., Manhattan, realty and construction, $10,000; E. F. Buckley, J. A. Clynes, A. E. Magnus, 233 Broadway.

Botanical Garage, Bronx, $10,000; M. Asiello, J. Fanuels, F. Antonacchio, 160 Broadway.

Roskal Realty Co., Manhattan, $20,000; C. and M. Kalotkin, J. Rosen, 1,619 Washington Av.

Fiister & Linderman, Manhattan, dresses and costumes, $10,000; S. Fiister, L. Linderman, B. Waxsberg, 183 St. Nicholas Av.

Clearwater Package Machinery Co., Kingston, $5,000; T. Siegel, S. Mandell, R. A. Bullock, 65 Broadway.

E. A. Corp., Manhattan, real estate agents, $5,000; E. A. and G. F. Bofinger, E. A. Bowman, 36 Washington Square.

Garofano Construction Co., Mt. Vernon, $5,000; J. and M. Garofano, W. M. Skimer, Mt. Vernon.

Mersey Trading Co., Manhattan, importing and exporting, $25,000; A. M. Chaitin, P. W. Everts, E. D. Brown, 82 Nassau St.

Gus Jackson, Manhattan, make dresses, $30,000; N. S. Goetz, M. F. Breen, Jr., R. S. Manola, 128 Broadway.

Standwell Realty Co., Brooklyn, $50,000; A. Lewis, C. Mintz, C. Goldsmith, 15 Broad St.

Blue White Washing System, Manhattan, steam laundry, $5,000; B. Pilchenick, H. Reis, I. Brown, 628 West 151st St.

Greenpoint Belting Co., Brooklyn, $10,500; W. C. and N. V. and T. F. Fay, 147½ Oakland St., Brooklyn.

Clothiers Machine Corp., Rochester, make clothing, $20,000; A. S. and D. Goldstein, R. W. Woodruff, Rochester.

Armoy Corp., Manhattan, stocks and bonds, $20,000; C. Stokesburg, W. F. Howell, H. H. Armington, 125 West 12th St.

Joseph Feinsmith, Manhattan, dairy products, $10,000; J. and G. and S. Feinsmith, 139 Suffolk St.

CAPITAL INCREASES.

Ritchey Lithographing Corp., Manhattan, $50,000 to $100,000.

W. and J. Sloane, Manhattan, $4,000,000 to $6,000,000.

Firth Carpet Co., Manhattan, $2,000,000 to $3,000,000.

J. N. Pinkelstein & Co., Manhattan, $120,000 to $250,000.

Progressive Cleaners and Dyers, Manhattan, $9,000 to $30,000.

Elite Styles Co., Manhattan, $10,000 to $100,000.

Knickerbocker Mail Order Co., Manhattan, $660,000 to $1,500,000.

Russian-American Warehouse and Shipping Co., Manhattan, $5,000 to $25,000.

F. A. Ringler Co., Manhattan, $200,000 to $500,000.

New York Estates Corp., Manhattan, $50,000 to $500,000.

New York Artificial Limb Co., Manhattan, $10,000 to $50,000.

City Corrugated Paper Products Co., Manhattan, $20,000 to $150,000.

Fendrick Kirsh Co., Manhattan, $21,000 to $50,000.

William Knoepke Pamphlet Binding Co., Manhattan, $20,000 to $500,000.

Munroe Calculating Machine Co., Manhattan, $600,000 to $2,500,000.

Atlas Economy Stores, Manhattan, $100,000 to $300,000.

Vacuum Cleaner Specialty Co., Manhattan, $100,000 to $250,000.

North Side Furniture Co., Brooklyn, $6,000 to $15,000.

John A. Schwarz, Brooklyn, $100,000 to $300,000.

Brooklyn Union Label Department Store Assn., $5,000 to $50,000.

Schwalb Coal Co., Rochester, $75,000 to $130,000.

Tompkins Dry Goods Co. of Middletown, N. Y., $50,000 to $100,000.

E. B. Vanatta & Co., Olean, $60,000 to $150,000.

CAPITAL REDUCTION.

Valentine Building Co., Manhattan, $800,000 to $80,000.

NAME CHANGES.

Sheet Straighteners, Handlers and Counters' Union No. 1, Manhattan, to Paper Handlers and Sheet Straighteners' Union No. 1.

Fifth Avenue Commercial Co., Poughkeepsie, to Baker & Evans Co.

International Electrical Workers' Union, Manhattan, to United Electrical Workers' Union of America.

DESIGNATIONS.

Russian-American Development Corp., Del., $500,000; rep., S. Howard, 66 Cedar St.

Federal Lading Machine Corp., N. J., $10,000,000; rep., S. O'Leary, 231 Fourth Av.

DISSOLUTIONS.

Woman's Hotel Co., Manhattan.

Help Yourself Grocering, Manhattan.

Hutner, Schwartzreich & Cohen, Manhattan.

Rogers & Thompson, Manhattan.

46 Linden Avenue Realty Corp., Brooklyn.

Reliance Furniture Co., Schenectady.

New Jersey Charters.

Special to The New York Times.

TRENTON, April 23.—New charters:

Tyndall Corp., South Orange, real estate, $25,000; A. B. Silverman, New York; H. R. Northrup, East Orange; M. L. Briggs, Richmond Hill, L. I.

Trinity Investment Co., Newark, real estate, $100,000; Flora Wagner, Max Heindinger, John A. MacFadden, Newark.

Lafayette Slate Quarry, Newton, $100,000; Levi Hershikovits, Laula Witkovitz, New York; Sol Hershkovitz, Brooklyn.

Delaware Charters.

Special to The New York Times.

DOVER, April 23.—Charters filed today:

Aerial Transport Corp., manufacture airships, &c., $17,000,000; A. Horty, M. C. Kelly, S. L. Mackey, Wilmington.

Pitney-Bowers Postage Motor Co., $15,000,000; T. L. Croteau, M. A. Bruce, S. E. Dill, Wilmington.

Transcontinental Oil Co. of Colombia, $10,000,000; T. L. Croteau, M. A. Bruce, S. E. Dill, Wilmington.

General Textile Corp., $15,000,000; T. L. Croteau, M. A. Bruce, S. E. Dill, Wilmington.

Southern Motors Corp., $5,000,000; W. F. O'Keefe, George G. Steigler, E. E. Aberie, Wilmington.

Fuller System of Bakeries Ohio-Pennsylvania Corp., $3,000,000; Martin L. Heylzelinopis, Pa.; Howard S. Wagner, Guenship, Pa.; Royal W. Bennett, Elmira, Ohio.

Ripogell Gatay Steam Motor Car Corp., $1,500,000; Cornelius A. Cole, Hackensack, N. J.; Robert A. Van Voorhis, Arthur R. Oakley, Pearl River, N. Y.

Texas Oil Producers and Shippers, $1,500,000; M. L. Horty, M. C. Kelly, S. L. Mackey, Wilmington.

Davenport Mfg. Co., $1,000,000; J. Reed Lane, Maurice Hunsing, W. H. Martin, Davenport, Iowa.

Rival Oil-Gas Refining Co., $1,000,000; T. L. Croteau, M. A. Bruce, S. E. Dill, Wilmington.

Everwear Tire Co., St. Louis, $1,000,000; Warren S. Gaunt, St. Louis, Mo.; Butler N. Morris, Kansas City, Mo.; Willie O. Young, Wagstaff, Kan.

American-Ecuador Trading Corp., $600,000; W. F. O'Keefe, George Steigler, E. E. Aberie, Wilmington.

Murphy Bros. Taxi Service, $550,000; W. F. O'Keefe, George G. Steigler, E. E. Aberie, Wilmington.

Overseas Securities Corp., $500,000; T. L. Croteau, M. A. Bruce, S. E. Dill, Wilmington.

Reynier & Co., $300,000; Karl Reynier, John M. Methany, N. Thomas Ward, Grand Rpids, Mich.

Kentucky Compression Inner Tube and Tire Co., $200,000; M. L. Horty, M. C. Kelly, S. L. Mackey, Wilmington.

Manchian Reduction Process Co., $200,000; Walter H. Griffin, Mohawk, N. J.; Joseph Tramutolo, New York; W. F. McCumisky, Brooklyn.

National Mercantile Institute, $100,000; John W. Tull, Alexander T. Draper, G. W. Hansen, Philadelphia.

Curtiss-Robertson Aircraft Corp., $100,000; L. B. Phillips, A. J. Kingsbury, Dover.

Columbia Valley Power Co., $100,000; T. L. Croteau, M. A. Bruce, S. E. Dill, Wilmington.

Mutual Companies, Wilmington, $75,000; H. M. Lucey, L. S. Dorsey, Ferris Giles, Wilmington.

Brad-Penn Oil and Gas Co., $50,000; W. F. O'Keefe, George G. Steigler, E. E. Aberie, Wilmington.

Lackawanna Drug and Mfg. Co., $50,000; Benjamin F. Maxey, Richard W. Day, James W. Ferzi, Dunmore, Pa.

Forest Wood Co., $50,000; Clarence E. Tyler, Cudersport, Pa.; Clayton W. Rees, George M. Rees, Rochelle, N. Y.

Blair Investment Co., $35,000; John F. Fogle, C. B. Spatzer, H. E. Blaske, Altoona, Pa.

United Electric Sales Corp., $25,000; Robert A. Cumming, Bronxville; Royal F. Shepard, Brooklyn; Robert N. Chambers, Sedgwick, N. Y.

New York Literary Bureau Pictures, $600,000; M. M. Lucey, Ferris Giles, L. S. Dorsey, Wilmington.

Ackenal Co., $100,000; T. L. Croteau, M. A. Bruce, S. E. Dill, Wilmington.

CAPITAL INCREASES.

Mon Bay Iron Co., New York, $2,000,000 to $8,000,000.

Mississippi Valley Rubber Co., Iowa City, $250,000 to $2,000,000.

United Electric Supply Corp., changed to United Electric Dealer Corp., $20,000 to $500,000, New York.

Forest Corp., Sunbury, Pa., $100,000 to $500,000.

Sutjel Timber Co., New York, $100,000 to $150,000.

General Chemical Shows Surplus

The report of the General Chemical Company for the quarter ended March 31 last shows a surplus, after charges and Federal taxes, amounting to $1,559,006. This was equal, after preferred dividends, to $6.59 a share earned on the $19,823,040 outstanding common stock.

Moline Plow Company Statement.

The statement of the Moline Plow Company for fourteen months ended Dec. 31, 1919, shows a net income after all charges and Federal taxes of $1,630,319. This was equal after preferred dividends to $2.00 a share earned on the $10,000,000 capital stock.

Soviet to Exchange French Prisoners

PARIS, April 23.—Representatives of France and the Russian Soviet Government have signed an agreement relative to the exchange and repatriation of prisoners of war held in each country.

CURB TRANSACTIONS

INDUSTRIALS.

Sales.	High.	Low.	Last.
5,100 ‡Acme Coal	3½	3	3
1,500 ‡Aetna Expl	9	8⅝	9
600 ‡Am Candy	8¾	8¾	8¾
1,500 ‡Austin Mich	24	22	23
100 Do pf	84½	84½	84½
400 ‡Br-Am C C	8¼	8⅝	8½
3,500 ‡Br-Am Tob			
Coupon	21⅜	21	21
200 ‡Can L & P	3	3	3
25 ‡Carbon St	110	110	110
1,800 ‡J I C Plow	21	20½	21
2,000 ‡Cleve Auto	7⅞	7⅞	7⅞
3,400 ‡C Drain rts	2⅜	2⅛	2⅜
600 ‡Conley T F	23½	22½	23
3,200 ‡C-A Su w	59	56	57
300 ‡Empire St	90	88	88
6,500 ‡Gen Asph	82½	75	75½
1,400 ‡Goldw Ind	25	23½	25
600 ‡Havana Tob	1½	1	1
500 ‡ Do pf	5½	5⅛	5⅛
2,500 ‡Herc Paper

STUTZ SHORTS SEEK TO SETTLE TODAY

Will Meet This Morning in Effort to Forestall "Buying In" by Ryan.

$520 PRICE IS WITHDRAWN

Owner of Stock Says He Is Tired of Haggling—Launches Attack on Dominick & Dominick.

A last-minute effort to forestall "buying in" of the Stutz shorts and bring an end to the fight between the shorts and Allan A. Ryan will be made this morning. A meeting of all the Stock Exchange houses associated with the Protective Committee has been called for 9 o'clock at the office of the attorneys for the Protective Committee, and it will then be decided whether or not a settlement price of $520 a share, suggested several days ago to Colonel John W. Prentiss by Allan A. Ryan, will be acceptable. This action will be taken despite the fact that Mr. Ryan reasserted yesterday that he would "buy in" the shorts this morning. He said further that the settlement price mentioned had been withdrawn, and that he would not go further with bargaining and haggling. It is hoped by those acting for the shorts that if this settlement price is accepted, and word of the acceptance is carried to Mr. Ryan before 10 o'clock this morning, he will reconsider, and the case will be kept out of the legal maze which threatens if the buying in is carried through.

It was the repeated passage of statement and counterstatement yesterday that developed the actual settlement price named by Mr. Ryan several days ago. This price, however, was not a feature of settlement terms to the Protective Committee, but was mentioned in a conversation with Mr. Prentiss, who, through this committee, said the offer was withdrawn by Mr. Ryan almost immediately and before he had communicated it to any other members of the committee.

Price Named in Confidence.

He was told the price was named to him in confidence, and that no mention was to be made of it. This price as set forth was to be $400 a share for the old stock, $80 a share for the stock dividend and $40 a share for the premium on borrowed stock at $2 a day for twenty days, making $520 a share as the settlement prices.

Both sides discussed the case freely yesterday. The Protective Committee first challenged Mr. Ryan's statement of the preceding day that he had offered a settlement price. Charles A. Morse, Chairman of the Protective Committee, said he knew of no offer, but that the committee was in a receptive mood. Mr. Ryan replied he would proceed to "buy in" the shorts today. The history of the offer price came out as a result of this, and Mr. Ryan followed by an attack on Dominick & Dominick, to which the Stock Exchange house replied in the late afternoon.

The statements in sequence follow:

"April 23, 1920.

"Messrs. Allan A. Ryan & Co.

"Dear Sirs: Your statement published this morning declares you have made an offer of settlement to the committee. Although there has been some informal discussion along that line, the committee has never received any such offer. The plan upon which the committee was proceeding with your acquiescence was that of securing mediators.

"If you now wish to make a formal offer, the committee will at once call together those it represents with the same promptness with which it acted in regard to mediation, and a reply to any offer on your part will be forthcoming without delay.

"Yours very truly,

"CHARLES A. MORSE,

"Chairman Protective Committee."

Will Proceed to "Buy In."

"April 23, 1920.

"Charles A. Morse, Esq., Chairman of Protective Committee, New York Stock Exchange, New York:

"Dear Sir: I have just received your letter of the 23d. It is evident to my mind that you have not read my statement published in the morning press very carefully. If you had, you would have noticed that immediately Mr. Prentiss failed to accept the proposition read by me on Wednesday last, I notified him that it was withdrawn. It is withdrawn and will not be revived. I refuse to be put in the position of bargaining and haggling, either with your committee or the fifty-eight firms whom you say you represent.

"Furthermore, I have delayed action for many days on the representation that your committee would have some authority at least to deal with this matter. It now appears from your letter that you either have no authority or are unwilling to assume any; that what you have to do is to act as mediators between me and the fifty-eight members. Had you explained this to me at the beginning of our negotiations, I can assure you that much of your time and mine would not have been wasted.

"I propose to proceed with the buying in on Saturday morning, as your counsel has already been notified. I have no further proposition to make.

"Your very truly,

"ALLAN A. RYAN."

Says Committee Has Authority.

"April 23, 1920.

"Mr. Allan A. Ryan, 111 Broadway, New York City.

"Dear Sir: In reply to your favor of the 22d, stating that Mr. Prentiss of this committee failed to accept the proposition presented to him by you on Wednesday last, the facts are as follows:

"While other members of the committee were engaged with your knowledge and co-operation in endeavoring to secure a group of mediators, you mentioned informally to Mr. Prentiss your ideas of a settling price for Stutz, which were as follows:

"'Four hundred dollars a share for the old stock, plus $80 a share for the stock dividend, plus $40 a share for premiums at the rate of $2 a day for twenty days, a total of $520 a share.' Mr. Prentiss expressed the opinion that the price should be lower, but offered to discuss the matter with the committee.

"He then returned to his own office. Upon arriving there, he found that you had called him on the telephone. He immediately called back and was informed by you that he must either consider the matter just under discussion between you as purely informal and absolutely confidential and not as an offer, and 'in any event,' you added, 'it is withdrawn.' Mr. Prentiss, of course, agreed to keep this confidential and the matter is only now stated after the receipt of your letter and after a further conference between you and Mr. Prentiss, in which you gave Mr. Prentiss your consent to make the aforesaid statement if the committee wished him to make it.

"Your statement that the committee had no authority to effect a settlement is incorrect. You are fully aware that the committee has complete authority to submit the matter to mediators or arbitrators and accept their decision as final and that this authority was procured by the committee at a meeting specially called after you had agreed to such a course.

"Yours truly,

"CHARLES A. MORSE,

"Chairman, Protective Committee."

Attacks Dominick & Dominick.

Following this letter Mr. Ryan issued the following statement:

"Failing to undermine my position by dilatory tactics, the Protective Committee now seeks to efface itself by acting as messengers to carry such offers as they might extract from me to their fifty-eight members. Until Wednesday last I really believed that the committee was formed in good faith and that when they met me they had at last secured some authority, but their letter to me today shows beyond question that they really had no authority whatever and would like to put me in the false position of begging those whose defaulted contracts I hold to accept my proffers of settlement or make counter haggling propositions. I hope I have made it clear to them that I do not intend to submit to such manoeuvring any longer.

"It is, however, a curious coincidence that just at this time every possible effort is being made to embarrass me and my friends who are holders of Stutz stock. Only today a Stock Exchange firm which is 'short' of Stutz stock and which has a member on the Board of Governors, to wit, Dominick & Dominick, has seen fit to demand of one of my friends and fellow Stutz stockholders that he take up his account, which they have had for some five years, and from which they have had revenue of many thousands of dollars per year, but which account, though amply secured for many times the debit balance, has a considerable amount of Stutz stock in it.

Account Well Secured.

"This account is so well secured that it would ordinarily be deemed a privilege for a New York Stock Exchange house to have it on its books, and has without the faintest suggestion been carried in its present condition for a long time past. And yet, despite these indisputable facts, the account is called for no other conceivable purpose than to embarrass and cripple me through the embarrassment of my friend an fellow Stutz stockholder.

"But, fortunately again, the purpose has failed of accomplishment. My friend was quite able to help himself, and if he had not been I should have been not only able to step in for him, but delighted, both to be of service to him and to make it clear to this Stock Exchange firm and all other Stock Exchange firms that no such performance can weaken my determination nor diminish my resources."

C. A. Morse, Chairman of the Stutz Protective Committee, said:

"On Wednesday, in a confidential conversation, Mr. Ryan suggested to Colonel J. W. Prentiss of the committee a settlement price. Today at noon for the first time Mr. Ryan permitted Colonel Prentiss to state publicly what that price had been. Thereupon the committee immediately arranged for a meeting to be held tomorrow (Saturday) morning at 9 o'clock at the office of the committee's counsel.

"While Mr. Ryan declares that he is now making any such offer the committee, which is acting solely in a representative capacity, deems it its duty to present the situation exactly as it stands to the interested parties. This will be done tomorrow morning."

Dominick & Dominick Explain.

Dominick & Dominick in reply to Mr. Ryan's attack issued the following:

"One of our customers whose account contained a large amount of Stutz stock was requested by us to substitute other security for the Stutz in his account. We understood that it was entirely convenient for him to make the substitution requested by delivering to us other securities which he named.

"This morning we received instructions to transfer his account to Allan A. Ryan & Co., with which instructions we immediately complied.

"Neither the firm of Dominick & Dominick nor any of its members are or ever have been long or short of Stutz stock for their own account. The firm is short 200 shares of Stutz stock for the account of an out-of-town brokerage firm who in turn is short for the account of one of its customers.

"The statement that any request for substitution made by us was made for the purpose of embarrassing either Mr. Ryan or one of our customers, is untrue."

JERSEY DOCTOR LOCKED UP.

Dr. Meachan Refused to Pay $10,000 Breach of Promise Judgment.

Special to The New York Times.

NEW BRUNSWICK, N. J., April 23.—Dr. Thomas V. Meachan, a physician, was locked up in the county jail today for refusal to pay a $10,000 judgment for breach of promise obtained against him by Miss Sarah A. Houghton, sister of City Commissioner Edward J. Houghton.

Although at one time Dr. Meachan had the most lucrative practice in Middlesex County, he declared that he was insolvent and unable to pay the judgment. He further said that he would pay nothing to Miss Houghton in any event.

FIFTH DAY OF FUR SALE.

Tons of Rabbit Skins Were Among Yesterday's Offerings.

The fifth day of the fur sale was given over to "quantity goods" ranging all the way from 946 kangaroo skins to more than sixty-one tons of rabbit skins from the Antipodes. Not a great deal of snap to bidding was seen, and it was openly commented that most of the furs offered were selling at substantial declines from the February sale levels and also under the prevailing market.

Mitigating these assertions to a considerable extent was a formal statement issued by Milton Schreiber of Milton Schreiber & Co., in which he asserted that the declines were really more artificial than actual, and that they had no real bearing on the fur market or on values. He further said that all of the furs which had been actually sold to date brought full market values, adding that anything which was disposed of below the market value was really "bid in." The fact that the fur man is in a position to "bid in" his goods, he concluded, proves the strength of the fur business.

Features were largely lacking in the day's offerings, which began with ringtail opossum and which ended with lot No. 8,922 of the Australian opossum. Tasmanian opossum, with the rest of the Australians, was put over until today. Ringtail opossum prices showed up well, compared with last April's sale here, advancing 65 per cent. The sharpest comparative rise was in squirrels, which were 100 per cent. above the April, 1919, figures. The best squirrels brought $2.25. Top price for the day was brought by wolf, when a pair of fine black timber wolves were sold for $72 each. Sales for the day were estimated at $1,450,000, which brought the grand total for the five days to $4,125,000.

In the appended table are shown the percentage advances scored by the skins sold yesterday over those paid for the same pelts at the April, 1919, sale. Also given are the low and high prices obtained during the day:

	Low Price.	High Price.	Adv. Pct.
Ringtail opossum	$ .45	$2.10	65
Wallaby	.20	2.05	* ..
Wombat	.25	1.05	* ..
Kangaroo	.15	2.70	* ..
Rabbits—			
Australian, lb.	.75	3.15	x ..
American	.12	.54	* ..
White hares	.10	.30	† ..
Squirrels	.10	2.25	† 100
Wolf	1.00	72.00	‡ 10
Australian opossum	.50	4.00	x ..

*Not compared. xComparison later. †Unchanged. ‡Decline on Northern skins only. Southwestern wolf did not change.

Today Auctioneer J. Gordon Noakes will sell the rest of the Australian opossum, the Tasmanian opossum, wolverine, black, brown, grizzly and polar bears, civet cat, kolinsky, hair seal, fitch and skunk. The collection of the last named skins is one of the few that are smaller than were offered at the February sale here, the present quantity being 188,342.

Speculating by the Banks.

According to a credit man whose opinions are considered valuable, the instance recently related of a bank having to get into the selling game in order to realize on loans advanced to an exporter who could not collect his bills abroad may be duplicated in a number of cases here at home in the near future unless the general dry goods situation is relieved. He explained that in adjusting their loans the banks often exercised rather questionable judgment. A common practice, he said, was to take away accommodations from the out and out market speculator, only to hand out additional funds to established houses that, if the truth was known, were just as deep in speculative operations as the firms more rigorously criticized. At present the names of concerns known for years as the most conservative operators, he said, are being bandied about as in difficulties. If general conditions become more serious, he thought, some cases of speculation not so evident as the "mushroomers" might come to light.

THE BUSINESS WORLD

COMMERCIAL PAPER.

Yesterday ..... per cent. for the best names.
Thursday ..... per cent. for the best names.
The quotations are for six months' paper.

Outlook for Bright Colors.

While manufacturers of novelty fabrics of one kind or another expect to see brighter colors used during the coming Fall season, there are others just as certain that the demand for more brilliant shades will manifest itself not so much in the body materials used as in the trimmings. While the purchase of women's garments, because of high prices, continues to be regarded somewhat in the light of an investment, it is said that the darker and more staple colors will rule. In dress accessories and trimmings more brilliant tones are expected to lighten up the general effect.

View of the Buyer.

Manufacturers of clothing and women's apparel, in the opinion of a leading buyer, can afford to call the overall movement and similar public economies a fad, but the stores have the actual consumer to deal with, and to them the crusade is not a laughing matter. Fortunately, he said, the seriousness of the situation has not been totally disregarded in the wholesale trade, and there is a tendency, growing stronger every day, to match the action of certain retailers and reduce profits to a point where merchandise becomes more reasonably priced. He remarked that the few pioneers among the manufacturers who attempt to help out the retail trade by making concessions will win many friends, who will not forget the aid given them in their difficulties.

Three Sales Must Be Made.

The condition of the clothing market at present is described by a salesman for a findings house who finds it necessary to make three sales for every one he would ordinarily have to make. As he explained the situation, the customer must first be sold the goods. Then it becomes necessary to get the confirmation of the order, which is the second step or sale. Following this, when the cancellation comes in, the merchandise has to be resold and the goods "made to stick." Often, he said, the first two operations are not so difficult to put through, but the third "sale" is generally the hardest.

Silks Still Quiet.

There seems no sign of many prominent lines of silks being opened for Fall that have still to appear on the market. Conditions are quite generally considered unsuited to commencing operations for the new season. Speculative stocks are still being unloosed on the trade and buyers continue to be in quest of merchandise "at a price." The raw material market is also an important factor, and the manufacturers have no desire to open at prices that may be subject later to declines. Until change takes place and a better buying feeling is manifest the openings, it is felt, will be held in abeyance.

Effect of Rent Raises.

As far as the local clothing market is concerned, the additional expenses in manufacturing which may result from labor demands is taking second place to the consideration of rent increases. As one clothing representative explained it, wages are paid the employes only when they are working, but an overhead charge such as rent has to be met even though the factory is idle. The tremendous advances asked by landlords, amounting in some cases to 1000 or 400 per cent., are factors that plainly have the trade worried, particularly as such expenses are not likely to be shared by competitors in out-of-town markets.

The factory operatives are so well organized now that an advance in one market sooner or later applies to other centres as well, so that all the manufacturers in the country are affected. The rent problem, however, is most acutely felt in this market, and the manufacturers feel some relief must be given them or it may be necessary to move out to places offering cheaper rents.

Gray Goods Prices Easing Off.

An easing off in printcloth prices was indicated in the local gray goods market yesterday, when May-June deliveries of 38½-inch 64-60s were let out at 25½ cents. Twenty-six cents was paid for 39-inch 68-72s for shipment in May, June and July. Spot lots of 39-inch 72-76s sold for 30 cents. Sheetings and fine-yarn cloths were quiet and for the most part featureless. In the clothing styles somewhat more business was done on 39-inch 84-104, 4.20-yard sateens, this time for May delivery.

The Credit Men Are Interested.

The bill introduced in Congress by Representative T. D. Smith of New York to amend Section 17 of the bankruptcy law so as to include, among debts affected by discharge from bankruptcy, liabilities for compensation to an injured workman or his dependents, as reported in THE TIMES, aroused considerable interest in local wholesale credit circles yesterday. While, because of their lack of knowledge of the specific details of the bill, several well-known credit grantors asked to be excused from commenting on it, the opinion was expressed that it was a matter which deserved careful attention. It was said that the National Association of Credit Men would watch the progress of the measure with especial interest.

Coal Deliveries Held Back.

The combined effects of the railroad strike and the tugboat workers' strike have fallen very heavily upon the retail trade of Greater New York and vicinity, Seward's Journal will say today. Mild weather has saved the public from hardship, but it has not saved the dealers from heavy financial loss due to men and equipment standing idle. It has also given them a great setback in the filling of Spring orders from domestic consumers, for the limited tonnage on hand when the trouble started has had to be doled out in small lots to people who need coal for current use. Movement of bituminous coal through the local ports has increased to only a slight extent this week. Independent tugs bring up a few boats occasionally, but it is an uncertain and costly service.

Some Dollars Not Depreciated.

They are telling a story in the women's ready-to-wear trade of a manufacturer who recently had a verbal tiff with his banker and came off second best. As the story goes, and it is said to be a fact, the manufacturer, who is worth about $75,000, wanted his bank to loan him $40,000 in order to make a "bigger play" for business. As the banker had looked over the manufacturer's financial statement, and had asserted that this was hardly the time for any kind of expansion in the ready-to-wear business, he remarked that the dollars shown in the statement really only had a value of about half what the figures showed. This irritated the manufacturer more than the other reasons advanced against the loan, and he told the banker that the dollars the latter might have loaned were also worth only 50 cents or so. To which the banker replied: "Not at all. Your money, spent for wages and materials, is reduced about 50 per cent. in value. Our money, when invested, earns as much interest as it ever did."

BUSINESS RECORDS

FAILURES OF THE WEEK—Bradstreet's reports 145 failures in the United States for the week, against 110 for the previous week and 101, 166, 270, 309 for the corresponding weeks 1919 to 1916.

In Town.

CONFECTIONERS' SUPPLY LEAGUE, INC.—A petition in bankruptcy has been filed against Confectioners' Supply League, Inc., wholesale confectionery business at 109 Seventh Avenue, by the following-named creditors: Robert M. Macdonald, $862; Smyrna Confectionery Company, Inc., $205, and Loby, McNeill & Libby, Inc., $5. The liabilities are said to approximate $42,000 and the assets to be about $31,000. Judge Mayer has appointed Maurice P. Davidson receiver in $5,000 bond.

LYALL DEAN, no occupation, at 575 Willard Avenue, Pelham Manor, N. Y., has filed a petition in bankruptcy here, with liabilities of $96,653 and no available assets. He has two life insurance policies of $5,000 each and $10,000 in United States Government war risk insurance, all payable to his wife. There are only three creditors—Heidritter Lumber Company, Elizabeth, N. J., $45,758, represented by indorsements by petitioner for Broad Transport Corporation; Emerson Bigelow, Rye, N. Y., $40,000, a claim for money loaned, and Isabelle Bigelow, Pinehurst, N. C., $10,000, as a claim for money loaned.

THE VASSAR HAT COMPANY, INC.—A petition in bankruptcy has been filed against The Vassar Hat Company, Inc., manufacturer of women's hats at 5 West Thirty-seventh Street, by the following-named creditors: Benjamin Rinaldo, $1,647; Heinsheimer Brothers, $2,855, and Edward Fehleisen; $534. The liabilities are said to be about $42,000 and assets about $15,000. It is alleged that the company has admitted in writing its inability to pay its debts.

ABRAHAM KARTZ, doing business as K. & K. Shoe Company, dealer and jobber in shoes at 520 Broadway, has filed a petition in bankruptcy, with liabilities of $5,406 and assets of $1,021, consisting of stock, $400, and accounts due, $621. Among the creditors are George N. Tonges Shoe Company, $1,369, and Fischer-Friedman-Barnett Shoe Company, Inc., $615.

LOUIS BLOOM, cigar salesman at 45 Seventh Street, has filed a petition in bankruptcy, with liabilities of $3,495 and no assets. Among the creditors are S. Mesner, $1,000; Harry H. Strumpf, $565, and E. A. Condas, $765.

HERMAN LOCKS, a salesman at 508 West 151st Street, has filed a petition in bankruptcy, with liabilities of $3,183 and no assets. Van Buren Estate is a judgment creditor for $2,400.

TRACHMAN, ACKERMAN & SCHEIN, furriers at 43 West Twenty-seventh Street, have filed schedules in bankruptcy, with liabilities of $63,947 and assets of $28,650, consisting of cash, $200; stock, $22,000; machinery, &c., $400; accounts due, $6,000, and deposits, $50. Among the creditors are S. & M. Brod, $11,357; Solomon & Marine, $4,340; Fineberg & Liebergall, $4,272; M. Wulfsohn, $5,000, and Weiss Brothers, $3,085.

STARK & SHIMMEL COMPANY, INC., restaurant, at 1 Second Avenue, has filed schedules in bankruptcy, with liabilities of $79,213 and assets of $3,015, consisting of stock, $3,000, and deposits, $15. Among the creditors are Westin & Steinhart, $33,000; Davs Erecting Company, $16,500; Max Stark, $8,871, and The Reischman Company, $1,200.

KANSINSKY & GLUSS, dry goods, at 84 Eldridge Street, have filed schedules in bankruptcy, with liabilities of $18,379 and assets of $15,684, consisting of stock, $4,000; fixtures, machinery, &c., $100; accounts due, $9,515, and deposits, $60. Among the creditors are Arrow Mills, $985; H. Bellis, $683; Silver Manufacturing Company, $645, and A. Jacobs & Sons, $537.

EMPIRE TOY MANUFACTURING COMPANY—Louis M. Schwartz and Benjamin Dorshinsky, trading as Empire Toy Manufacturing Company, at 17 Bowery, have filed schedules in bankruptcy, with liabilities of $1,771 and no assets. Maiden America Toy Company is a creditor for $800 and H. Yagoda for $200.

ABRAHAM ZIMBER—Judge Mayer has appointed Jacob J. Lubell receiver for Abraham Zimber, dress goods, at 1,614 Bathgate Avenue, in $2,000 bond.

OVERSEAS PRODUCTS CORPORATION—A meeting of creditors of the Overseas Products Corporation was held before Referee Arnold at 68 William Street. Many claims were proved and Arthur H. Seibold was elected trustee in bond of $25,000. It was stated that the receivers had $21,000 on hand. The Court ordered R. J. Parkell and Max Brown, the Secretary, to collect the accounts in France, Italy, Sweden, Japan and other countries, and they gave a fidelity bond of $25,000 for the proper performance of their duties. Schedules showed liabilities of $47,374 and assets of $120,344. Allen R. Menhard represented the trustees.

Out of Town.

Special to The New York Times.

CHICAGO, April 23.—An involuntary petition in bankruptcy has been filed against the Auto Auction Company, dealers in automobile supplies, in behalf of the Needham Company, a Massachusetts corporation, and others. The liabilities and assets have not yet been determined.

JUDGMENTS.

Filed yesterday, the first names being that of the debtor:

In New York County.

Atlee, Porter F.—Fidelity & Deposit Co. of Maryland $1,624.87
B. A. Weschler Co., Inc.—Prudential Trust Co. 2,004.96
Berger, Louis—C. C. Noyes et al. 105.20
Bassinger, Frederick—Johnson & Collins Co. 372.24
Bryan, Chas. S.—Legget & Howe, Inc. 842.20
Bauer, Max—H. Knilewitch 332.16
Burns, Wm. G.—D. Parker 381.30
Burack, Bertha, or Mrs. Nathan (Burack Millinery)—A. M. Florman 154.29
Collins, Martin F.—R. Marks 1,046.14
Chadderton, Ernest—B. Conn 461.76
Denegar, Harold E.—Country Life Permanent Exposition 753.41
Delancey Garage, Inc., Max Greber—Nathan H. Grober—Boniface Construction Co., Inc. 2,063.19
Dougherty, Thomas F.—D. D. Cassel 321.95
Duffy Frank—Smith-Haines, Inc. 159.77
1,482 Broadway Corp. and Lottie Naylor—F. D'Angelo et al., costs 120.11
1,482 Broadway Corp.—Same, costs 188.11
Fox, John W. (National Co-Operative Organization)—H. Latner et al. 324.15
Ferman, Isidore—Municipal Bank 322.26
Fradus, Jacob—Tide Water Oil Sales Corp. 3,109.57
Ferrocarriles, Unidos de Yucatan Sociedad Anonima—C. A. Wood 56,007.58
Goldvary, Joseph and Maria—E. Schaffer 275.72
Henrich, Adam J., and Henry Seutker—Alpha Electric Co., Inc. 282.15
Hayward, Hilton L.—E. Robinson 2,544.60
Kenny, Michael L.—Aeolian Co. 483.87
Kauff, Benjamin—United States Tire Co. 395.97
Klein, Samuel A.—Hollander 1,357.70
Luft, Wm. R.—W. Smith 735.66
Lassman, Jacob—Baer Bros. 316.20
Leung, Charles, or Leon Fong—S. Robinson 279.18
Mills & Gibb Properties Co., Inc.—J. H. Evans, costs 105.00
Mozambique Trading & Plantation Co.—W. Hampel, costs 147.80
McAllister, Patrick J.—P. A. Tanda, 2 back 246.05
Meruk, Robert L.—B. Wolfson 362.91
Martin, Wilson, K.—Piel Bros. 1,143.90
McKee, Francis J.—Schenectady Journal 300.00
Newgass, Louis M.—H. Bach 1,000.95
Noyes, Eugene J.—J. F. Martin 414.40
Norwalk, Aaron—Yorkville Dress Co., Inc. 249.20
Prendergast, William—Acker, Merrall & Condit Co. 237.50
Rubin, Benjamin and Nathan—S. Nestler, costs 125.52
Rosenblum, Samuel—E. A. Vail 135.35
Rosinski, Jacob—M. Jasper 1,930.00
Refon, Lucie—J. L. Honigman 119.83
Rice, Louis—A. Schornstein 142.52
Stone, Chas. J.—C. Wiseman 114.10
Singer, Antonie—Forty-fifth St. Realty Co. 122.80
Schultz, Arthur—M. M. Schultz 124.65
Slavik, Charles—J. F. C. Luhan 1,178.40
Saugerties Foundry & Machine Co., Inc.—Horton Brown Corp. 833.47
Samuels, Mahuel—T. Teplitz 207.60
Samuels, Lionel E. (Cocoa Products Co.)—L. Sheikin 205.42
Talbot Engineering Corp.—Montreal General Tool Co., Ltd. 9,902.40
Tanenbaum, Isidor, and Morris Bloom—S. J. Litzenberg 1,260.40
Todd, Philip—A. Geiman 366.20
Tatanis, Peter—G. J. Ginsberg 8,237.48
William Adams Trucking Co., Inc.—People, &c. 184.00
Wingler, Eugen—J. Lowenstein & Son, Inc. 4,933.69
Westcott, Maria D.—W. E. D. Stokes, costs 114.05
Waxman, Simon or Sam—Conron Bros. Co. 227.54
Weiss, Charles—Endicott Johnson Corp. 305.43
Weiss, Charles—Endicott Johnson Corp. 291.00
Walker, Andrew N. and Eugene Oppenheimer—N. L. Gladstein 274.45
Zuckerman, Max—R. Schlanger 160.80

In Bronx County.

American Bronze Corp.—E. A. Schwartz $1,034.40
Cohen, Edward, and Harry Rubenstein—People, State of N. Y. 500.00
Foldvary, Joseph, and Marie—E. Schaffer 275.32
Gluckaman, Louis—W. James 95.70
Harris, Fred, and Harry Rubenstein—People, State of N. Y. 500.00
Kiernan, Bernard P.—23d Ward Bank 115.08
Palmieri, Umberto—G. Perri 87.55
Smith, Murray, and Harry Rubenstein—People, State of N. Y. 500.00
Springer, Maxwell P.—M. P. Springer 275.35
Syers, Harry, and Harry Rubenstein—People, State of N. Y. 500.00
Schmidt, Walter A.—C. P. Schwartz 94.95
Turano, Francisco—J. J. White 138.90

SATISFIED JUDGMENTS.

The first name is that of the debtor, the second that of the creditor and date when judgment was filed.

In New York County.

Haskell, George M.—C. E. Gibson, Feb. 14, 1916 ..... $1,433.97
Wesskopf, Rae—S. Bernstein, March 31, 1920 ..... 503.50
Maline Wet Wash Laundry Co., Inc.—S. Trager, March 10, 1920 ..... 137.15
Raphael, Jacob, and Charles Schoenfeld—Bernheimer & Schwartz Pilsener Brewing Co., April 8, 1920, released 2,145.73
Gash, Abraham—Psaki & Co., Inc., Jan. 21, 1920, vacated 823.47
Knouse, Charles—H. S. Morris, July 22, 1919 ..... 11,839.31
Paul Miklowitz, Inc.—E. Kirschbaum et al., Jan. 15, 1919 ..... 200.16
Myers, David C.—B. Herman, April 1, 1920 ..... 5,072.76
Smith, James W., and George W. Kirkpatrick—C. P. Dorff, Feb. 16, 1920, vacated 4,912.05
Leibowitz, Jacob—D. Gumbiner, April 8, 1920 ..... 4,287.15
Loungis, Paul, and Louis Anagnostopoulos—G. Demetrapoulos, Sept. 5, 1916 ..... 256.11
Same—Same, Aug. 13, 1914 ..... 188.20
Fontanella, Louis—N. Y. Central & Hudson River R. R. Co., June 18, 1917 ..... 121.53
Same—Same, Dec. 22, 1914 ..... 130.35
De Villeneuve, Jeanne—W. J. McDonald, April 15, 1920 ..... 225.20
Fontanella, Louis—N. Y. Central & Hudson River R. R. Co., April 23, 1914 ..... 108.82

In Bronx County.

Aquino, Thomas—L. Uccelli, Feb. 27, 1917 ..... $116.41
Schoemaker, Anna L.—J. Enright, June 4, 1919 ..... 136.80

COMMODITIES PRICES.

Advances in Them Still a Feature of the Foodstuffs.

Whatever might has been the case otherwise, a study of Dun's list of wholesale commodities prices this week shows that if the uncertain financial situation, as reflected by the break on the Stock Exchange, had any unsettling effect on quotations for various kinds of merchandise, the bullish influence of the freight tieup more than offset them. In any event, the number of advances shown in the general list this week, of which there were thirty-nine, was greater than the total declines. Increases in foodstuffs prices outnumbered the declines by slightly more than two to one, although some of the advances were slight.

The following list gives the minimum wholesale prices quoted on selected standard commodities this week. They are corrected to yesterday, and with them are given comparative prices for last week and the corresponding week a year ago:

	This Week.	Last Week.	Year Ago.
Apples, com., bbl.	$6.00	*	$6.00
Beans, marr., c., 100 lbs.	11.00	11.00	11.75
Butter, crem., ex., lb.	.76	.75	.62
S. D., c. to f., lb.	.50	.48	.47
Cabbage, per bbl.	3.00	2.00	4.00
Cheese, w. m. spl., lb.	.29½	.29½	.27½
Codfish, Gd.Bks., 100 lb.	12.00	12.00	11.00
Coffee, No. 7 Rio, pf.	†.15½	†.15	.17¼
Santos No. 4, lb.	†.23¾	†.24	.21½
Eggs, nearby, f., doz.	.53	.55	.51
Western, 1sts, doz.	.43½	.45	.45
Flour, patents, 196 lbs.	13.75	13.25	12.00
Onions, bag	3.00	4.00	1.50
Peas, Scotch, 100 lbs.	6.00	6.00	7.00
Potatoes, bbl.	12.00	115.00	4.00
Rice, fancy head, lb.	.14½	.14½	.10½
Sugar, f. gran., 100 lbs.	17.50	16.00	9.00
Tea, Formosa, fair, lb.	.29	.29	.31
Japan, best, lb.	.50	.50	.45
Bacon, 140s down, lb.	.35¾	.24½	.28½
Beef, live, 100 lbs.	†	†	10.50
Hams, big., in tes., lb.	.28½	.27½	.31
Hogs, live, 100 lbs.	†	†	20.85
Lard, M. West, 100 lbs.	20.10	19.50	31.45
Pork, mess, bbl.	41.00	40.50	54.00
Sheep, live, 100 lbs.	†	†	11.75
Barley, malting, bu.	1.53	1.80	1.25
Corn, No. 2 yellow, bu.	1.93¾	1.93¾	1.41½
Hay, prime Tim., 100 lbs	†	†	2.65
Oats, No. 3 white, bu.	1.35	1.30	.79½
Rye, No. 2, bu.	2.20	2.25½	1.90
Wheat, No. 2 red, bu.	3.07	3.10	*2.30½
Aluminium, pig, lb.	.31	.29	.31
Copper, electro, lb.	.19	.19	.15½
Iron, pig, No. 2X, ton.	47.07	46.05	31.50
Lead, lb.	.09	.09	.04.9
Spelter, lb.	.08.8	.08.9	.08.4
Steel, billets, Bess., ton.	60.00	60.00	38.50
Brown sheet, std., yd.	.30	.30	.17
Cloths, pr., 64x60, yd.	.26	.26	.11½
Hides, pack., No. 1, lb.	.35	.35	.21
Hides, cows, hvy., lb.	.35	.35	.20
Leath., b'lock sole, lb.	.52	.52	.70
Leath., un. b., t. r., lb.	.83	.83	.56
Rubber, up-riv., fine, lb.	.41½	.42	.56
Plan., 1st latex, cr., lb.	.45	.45¼	
Silk, China, f. t. fil., 1st, lb.	14.50	14.75	7.05
Silk, Japan, fil. No. 1, Sinshu, lb.	11.00	12.00	

*Government maximums. †Nominal.

Fifteen of the twenty-two changes in the foodstuffs this week were upward. Both Spring patent and Winter clear flours were higher in the local market. The former went up 50 cents a barrel to the new high point of $13.75, which put it $1.75 a barrel higher than at this time last year. Winter straights are still lower than they were last year, in spite of the 25-cent-a-barrel rise they showed. Lard and bacon again advanced here. At Chicago the quotations on live meats were withdrawn, but short ribs were unchanged. Middle Western lard and mess pork were higher.

Prices for butter in the local dairy list showed advances of a cent to 2 cents a pound, the lower grades showing the larger increase. All grades of butter are substantially higher than at this time in 1919. Fancy nearby eggs declined 2 cents a dozen during the week, and the best Westerns were off 2½ cents. The latter are now lower than the corresponding 1919 price, and the former are but 2 cents a dozen higher.

Choice red kidney beans advanced somewhat, and cabbage and rutabaga turnips went up quite sharply. Potatoes broke $2 a barrel to a level of $13, compared with $4.90 last year, and onions fell off $1 a bag. However, they still cost twice as much as they did a year ago. Withdrawn prices on fresh fruits were re-established during the week at higher prices, but a drop in evaporated apples was the only change seen in the dried fruits. No. 7 Rio coffee advanced and No. 4 Santos declined. Teas did not change. Prices on raw sugar were withdrawn, but fine granulated moved up $1.50 a barrel to a new high record of $17.50. The new price represents a rise of $3.50 a barrel in the last three weeks. Corn, oats and malting barley supplied the advances in the grains, with the declines supplied by wheat and rye. Hops were higher again.

Ten of the seventeen changes in the combined list for drugs, chemicals, dyestuffs and oils were upward. Among the features were a sharp rise in caustic soda, said to be speculative, and a similar drop in menthol, due to the upset financial situation in Japan. Turpentine reached a new record at $2.65 a gallon. Bessemer and basic valley pig irons were higher, but the only changes in the minor metals were declines in antimony, spelter and tin.

Prices were unchanged, excepting for declines in No. 1 cow and No. 1 buff stock, and the same was true of leathers. Asiatic raw silks were lower, as were Brazilian and Eastern crude rubbers. Burley tobaccos were off for some grades. News print paper was declared firm. Domestic Portland cement advanced and there were also upturns in several varieties of paints, including commercial whiting.

Burlaps prices took on a firmer tone, due to bullish reports from Calcutta and a somewhat better demand here. The end of the rise in gray goods, at least temporarily, seems to be at hand. Printcloths are the most strongly held of these goods.

Dry Goods Trade Boom Still On.

Special to The New York Times.

CHICAGO, April 23.—Marshall Field & Co., in their weekly review of the dry goods trade, say:

"Current wholesale distribution of dry goods has been much larger in volume than during the corresponding week of last year or any previous year. Orders from salesmen on the road, both for immediate and future delivery, were also greatly in excess. There were slightly fewer customers in the house. Collections continue very satisfactory."

WON'T BUY OUR TOBACCO.

Spanish Monopoly Refuses A. E. F. Stores as Too Good for Spain.

MADRID, April 22.—American pipe and cigarette tobacco is too good for the Spanish taste, according to representatives of the company holding the tobacco monopoly in Spain. It is asserted that the American Government has offered a large amount of tobacco from its stores in France at an extremely advantageous price, but the company has refused to take advantage of the bargain.

The scarcity of tobacco in Spain was discussed in the Cortes this afternoon. Deputy Nougues accusing the monopoly of selling large quantities of Spanish tobacco in France and Italy at lower prices than those prevailing in this country. He said Spaniards were only occasionally able to obtain tobacco from stores, where long lines formed daily.

B

MORTGAGE LOANS.
$100,000 TO LOAN
ON 2ND MORTGAGES
Manhattan or Bronx Apartment Houses. Also large amounts for first mortgages. DUROSS CO., 156 BROADWAY.

REAL ESTATE WANTED.
MANAGE YOUR PROPERTY
ON A GUARANTEED INCOME.
Wagner, 409 Lexington Ave. Phone Vand. 5536

MANHATTAN—FOR SALE OR TO LET.
FOR SALE
22 Fulton St.
Four stories and basement. Plot 58x28, brick. Suitable for export house, tobacco house, offices, etc. Hand hoist. Building in good condition
J. CLARENCE DAVIES.
32 Nassau St. John 6094

FOR SALE OR LEASE
Fifth Ave., near 34th St.
50 Feet—Good Building
Principals Only
Brown, Wheelock Co., Inc.
10 East 45th St.
Telephone Murray Hill 2100.

CO-OPERATIVE OFFICE BLDG.
New 12-story office building is about to be erected on a prominent corner in the Grand Central Terminal zone. Entire floors containing 11,500 square feet are to be sold for 25 years' advance rent. Price of each floor $130,000. Purchasers can occupy as much as they need and sublet the balance at a great profit. After 25 years, free rent for space perpetually with no assessments nor further charges. Plans and details can be seen at office of
FRANK L. FISHER CO., 50 EAST 42ND ST.

PARK AVENUE
Five story American basement, limestone, 25 ft. residence in the 70s; immediate possession; low price to quick buyer.
FRANK L. FISHER CO., 50 E. 42d St.

Property, 146 Bleecker St.
for sale; size of lot 25x125. Particulars.
ALBERT E. KELLY, 41 Union Sq.

BRONX—FOR SALE OR TO LET.
IMMEDIATE POSSESSION
2762 BRIGGS AVE.
near 196th St. and Concourse; 50x100, 3-room private dwelling, $13,500.
2767 BAINBRIDGE AVE.
near 196th St. and Concourse, 50x100, 6-room private dwelling, $12,500.
2769 BAINBRIDGE AVE.
near Kingsbridge Road, 50x100, electric lights, parquet floors, 9 rooms. Agent at Creston Av., 1-3 daily, or Alexander Salkin, 382 Prospect Av.

BROOKLYN—FOR SALE OR TO LET.
VACANT—MIDWOOD MANOR
1154 East 7th St., between J and K.
One family stucco detached residence on plot 40x100 with room for driveway; 9 rooms, foyer, two tiled baths and laundry, steam heat, electric lights, instantaneous hot water heater, parquet first and second floors; property in perfect condition. This house was built when prices were low and is superior to those of more recent construction selling at higher figure. Price $18,500. Open 2 to 5 p. m.
BAFFA & DIXON
179 Remsen St. Brooklyn 280 Broadway

FOR SALE
APARTMENT BUILDING
Flatbush St. corner (8 apartments), all outside rooms; many overlooking Bay. Rents show fine return; specially attractive for occupant owner; present owner non-resident. A BARGAIN IF SOLD IMMEDIATELY.
ISAAC H. CARY & CO.,
209 Fulton St., B'klyn. Tel. Main 302.

$1500 CASH
will buy one of our newly erected one-family semi-detached brick houses with garage; steam, parquet, electric, tiled bath, &c.; wonderful opportunity. Call at premises, 249 East 30th St., near Church Av., Brooklyn. Brokers protected.

$500 FOR $50?
Let me prove that $50 invested in well located vacant property now will net a handsome profit in six months. Buy now, it's the only one substantial article that has not advanced. For full information write Mr. E. A. White, 937 Bway, Brooklyn.

BAY RIDGE BARGAIN
72d St., near beautiful Shore Road and 4th Ave. subway; 2-family store and flat; front porch; 8 rooms, 2 baths, steam heat, electricity, hardwood trim, parquet floors, foyer, stone mantel, bookcases, laundry; easy terms; $10,500. Belfer, 367 Fulton St., Brooklyn.

BUSINESS OPPORTUNITIES.
Show room and office space, Grand Central district; will share or sublease. M 907 Times Downtown.

CAPITAL WANTED.
Established export and import concern, with valuable coal contracts on hand, high rating, excellent connections, desires to acquire the immediate services of a young, capable man who would replace retiring president and treasurer; investment required under control of $100,000; principals only treated with; every opportunity extended for investigation. V 947 Times Downtown.
We have a business, firmly established for several years, article as staple as flour or sugar; demand universal; can use more capital; showing excellent profits; want one or two substantial investors; complete investigation and references necessary. W 904 Times Downtown.
Business manager, with $25,000, wanted; a man with constructive and executive ability to assume the business management of a company manufacturing a line of chemicals extensively used in building construction. Z 3054 Times Annex.
Electrical merchandising firm, wholesale, established five years, very profitable, seeks additional capital for expansion; might consider substantial investor with services acceptable; references exchanged. W 995 Times Downtown.
Want to buy automobile body-building plant, equipped, large or small. Address A. K., 209 Cable Building.
Established manufacturer of ladies' hand bags wants partner with selling experience who can invest $10,000. M 903 Times.

BUSINESS CONNECTIONS WANTED.
Two young experienced men, with connection, are opening office in Montreal to handle commission lines; manufacturers and others wishing representation in this city, province of Quebec or Canada, please forward particulars of your line. Z 2040 Times Annex.
Export Salesman seeks connection with a commission house which knows the market of Guatemala and allows liberal terms of payment; basis commission. Y 2473 Times Annex.
Two brothers, well connected, opening office in New York to handle commission lines; manufacturers and others wishing representation, please forward particulars. M 874 Times.
Dignified executive, theoretical and practical mechanical knowledge, selling ability, wishes to represent manufacturer selling products or soliciting business. A 935 Times.
Machine shops to manufacture metal stampings and small machinery; also assemble small parts; state what you have manufactured. L 434 Times.

FOR SALE.
40 per cent. interest (working or silent) in prosperous old-established
MACHINERY BUSINESS,
buying and selling; doing $50,000 monthly; $75,000 required; terms on part. Y 2443 Times Annex.
Nails—Common wire flooring, finishing, &c.; Boston firm shipping 200-lb. keg loss $. c. a. New York; opt. in touch with New York manufacturer; backed; owners killed since. Z 951 Times.
Out of town waist factory for sale; 24 machines, every description, latest style, all equipments; 30 minutes from city. S 906 Times Annex.
GARAGE AND MACHINE SHOP FOR SALE; CALL 444 7TH ST., WEST NEW YORK, N. J.

BUSINESS NOTICES.
Reader, producing methods collects bad debts everywhere; established office of recognized standing; legal attorneys; commission basis; no collection, no charge whatever. Particulars address K 933 Times Downtown.
Manufacturer will purchase outright, or manufacture on royalty basis, metal novelties or other merchandise; patented and patent pending. L 429 Times.

LATEST DEALINGS IN THE REALTY FIELD

Lawyer Buys Apartment House on East Twenty-seventh Street for a Client.

PARCEL HELD AT $410,000

Investor Acquires Valuable Washington Heights Property Bringing In $12,000 a Year.

Investors were identified with a number of apartment house deals yesterday.

Bennet E. Siegelstron, lawyer, purchased for an investing client the two eight-story elevator apartment houses at 39 to 43 East Twenty-seventh Street, on a plot 75 by 113. The property was held at $410,000. Alterations are contemplated.

Stanley Wolfson sold for the C. W. S. Realty Company 508 West 172d Street, a five-story apartment house on plot 48.4 by 95. The property has been held at $70,000, and brings in $12,000 a year in rent. It has been purchased by an investor.

Charles S. Kohler, Inc., sold for Amalie A. Dilg the five-story brownstone single flat, 28 West Eighty-fourth Street, on a lot 24.6 by 102.2, to a client for investment. The property was held at $35,000.

Isaac Lowenfeld and William Prager resold to Herman J. Morgenthaler the northwest corner of 152d Street and Eighth Avenue, a six-story new-law apartment and seven stores, on a plot 42 by 100, housing thirty families, held at $75,000. The broker in the deal was David Pfeiffer.

Harry N. Kohn sold to Freda Zimmerman 546 Ninth Avenue, a five-story apartment house with stores.

Arthur J. Sessa sold for the Manhattan and Bronx Company 319 East 119th Street, a four-story four-family brick house, on a lot 20 by 100 feet, to an investing client; also 506 East 119th Street, a similar house, to Cataldo Saetta; 328 East 119th Street, a two-family house on a lot 20 by 100 feet, to an investing client, and 147 East 117th Street, a two-family brick house, to A. Azzo.

Arthur J. Sessa resold the apartment house which he bought a few months ago at 1,945 and 1,947 First Avenue to Dr. Charles Brancati.

S. Maxwell sold for V. Everit Macy, trustee, to Irving Bachrach the five-story tenement, 1 West 134th Street, on a lot 25 by 110.

Realty Notes.

The Hearn estate at Long Branch will be sold today at public auction by Arthur C. Sheridan. The properties consist of a mansion, private modern casino, a copy of the great Tangley Manor in England and a five-acre park highly landscaped. The Hearn cottage opposite the main residence is to be sold with one acre separately.

Harris, Vought & Co. resold for Emil Feffercorn to a client the three-story stable at 73 East Fifty-second Street, 25 by 100.

RESULTS AT AUCTION.

By Henry Brady.

71st St, 328 East, n. 225 ft w of 1st Av, 25x100.5, five-story tenement; also 71st St, 330 East, s s, 200 ft w of First Av, 25x100.5, five-story tenement and stores; also 71st St, 326-328 East, s s, 250 ft w of 1st Av, 125x102.2, five-story tenement and stores; Sheriff's sale of all right, title, &c., which Wm. A. F. Smith had on Jan. 29, 1920, to Wm. R. Hunter McQuistan, attorney; David H. Knott, Sheriff; withdrawn.

1024 St., 203 and 205 East, n s, 80 ft e of 1st Av, 50x100; two five-story tenements and stores; Sheriff's sale of all rights, title, &c., which Milton Rosenthal had on Sept. 21, 1912, or since; Wells & Snedeker, attorneys; David H. Knott, Sheriff; to Jennie Alterman for $25.

BROOKLYN HOUSE BUYERS.

Dwellings Pass Into Ownership of Home Seekers.

Thomas Kilcoyne sold for E. Hand the one-family cottage at 1,547 Fifty-eighth Street to S. Piptone for occupancy; also for L. Jacobs the two-family brick house at 1,126 Forty-ninth Street to D. Lamicella for occupancy.

The Bulkley & Horton Company sold 198 Washington Avenue, between Myrtle and Willoughby Avenues, a three-story and basement brownstone one-family dwelling, on a lot 16 by 100, for Catharine A. McGee to a client for occupancy.

The F. C. Sauter Agency sold the brick store and apartment at 266 Ninth Avenue, near Fourteenth Street, to Barnett Rubin for the Kings County Trust Company.

Baffa & Dixon sold for the Palmer estate the lot at 202 Division Avenue, 25 by 100 by irregular, to the L. Z. Realty Company.

Publishers Plan Home.

Hinds, Hayden & Eldredge, Inc., publishers, plan the erection of a seven-story fireproof building on the site of the one-time Perkins residence at 3 West Sixteenth Street, adjoining Fifth Avenue, purchased recently from the Perkins estate through Albert E. Ashforth, Inc. The firm, which is now located at 11 Union Square West, will occupy the store, basement, and two or three floors of the proposed building and sublease the remaining space. Charles H. Higginson, architect, has prepared plans for the improvement, which will occupy a plot 33 by 82.

THE BUILDING DEPARTMENT.

NEW BUILDINGS.

Manhattan.

8th Av, s e corner of 57th St, for a 25-story offices and stores, 100.5x240.11x54.4, to Broadway; 1,767 Broadway Co., Inc., 120 Broadway, owner; Carrere & Hastings and H. H. Shreve, 52 Vanderbilt Av., architects; $2,500,000.

Livingston Place, e s, 16th to 17th Sts, for a 12-story hospital, 184x107.8; Beth Israel Hospital Assn., Inc., 70 Jefferson St, owner; L. A. Thomson, 46 West 46th St, architect; $1,750,000.

135th St, n s, 178 ft. Willow Av, 4-story brick factory, 68x100; Schloss Bros., Inc., 114 East 73d St, owners; William Froendhoff, 407 West 14th St, architect; cost, $35,000.

Sedgwick Av, n e corner of 197th St, 5-story frame dwelling, 28x50 ft; Charles E. Nessle, 2,304 Grand Av, owner; John Brandt, 271 West 125th St, architect; cost, $10,000.

ALTERATIONS.

Items Under $3,000 Omitted.

Manhattan.

24th St, 54 West, to an 18-story offices, lodge rooms, &c.; Trustees Masonic Hall, premises, owner; Francisco & Jacobus, 511 5th Av, architects; $5,000.

8th Av, 911 to 927, to a seven four-story apartments; L. Margolies, 19 East 30th St, owner; H. Krapp, 116 East 16th St, architect; $20,000.

12th St, 59 West, to a 3-story dwelling; P. F. Greene, 24 East 11th St, owner; J. H. Phillips, 68 5th Av, architect; $10,000.

48th St, 150 West, to a 4-story apartments and stores; N. R. M. and A. E. Smith, 1,219 Woodycrest Av, owner; Taylor & Levi, 103 West 40th St, architects; $30,000.

Hudson St, s e corner of Laight St, to an 8-story warehouse; Mrs. H. Braun, 240 West End Av, owner; G. E. Pastor, 15 East 26th St, architect; $20,000.

Lexington Av at e corner of 116th St, to a 5-story tenement and store; Peter Doelger Realty Corp., 407 East 55th St, owner; L. E. Denslow, 44 West 18th St, architect; $4,000.

41st St, 207 East, to a 5-story dwelling and store; A. Levien, 226 East 41st St, owner; B. R. Swartburg, 103 Park Av, architect; $7,500.

5th Av, 77, to a 5-story offices, store; J. D. Tarr, 95 Park Row, owner; C. M. McCabe, 96 5th Av, architect; $20,000.

Bleecker St, 135, to a 4-story tenement and store; Mrs. Esther M. Allman, owner; B. R. Swartzburg, architect; $6,000.

8th Av, s w corner of 125th St, to a 4-story hotel, &c.; J. Tonjes, 400 West 160th St, owner; P. Sacopane, 3,005 146th Av, Brooklyn, architect; $5,000.

13th St, 130 and 132 East, to a 5-story factory; Estate Edward Kearney, 135 Broadway, owner; Stuling Co., 39 Cortlandt St, architect; $7,800.

Bronx.

Havemeyer Av, n e corner Haviland Av, 3-story frame store and tenement, 26.2x46.4; Guttle B. Wieland, New Canaan, Conn., owner; Anton Pirner, 3,069 Westchester Av, architect; cost, $8,000.

BROOKLYN AUCTION SALE.

Coney Island Lots Bring a Total of $230,750.

William P. Rae, auctioneer, conducted a largely attended sale of Coney Island lots and houses in the Brooklyn Real Estate Salesroom Wednesday night, at which fifty-eight lots and ten houses brought a total of $230,750.

Nineteen lots, on West Twenty-first Street, near Mermaid Avenue, brought $56,200, an average of $2,960 per lot. A house on two lots brought $11,000. Ten lots on West Twenty-first Street brought $31,900, an average of $3,190. Ten lots on Sea Breeze Avenue, opposite the Shelburne Hotel, sold for $58,900, an average of $5,890. Four lots on West Fifteenth Street, near Neptune Avenue, brought $5,600, an average of $1,400 per lot. Seven houses on East Third Street, near Neptune Avenue, sold for $49,300, an average of $7,000 per house. A house on Avenue U, near East Third Street, went for $8,000; a plot on Ryder Street, near Avenue R, for $1,900, and a plot on West Fifth Street, near Surf Avenue, for $7,100.

Among the buyers were M. Salzberg, Harry Katz, J. M. Jones, Jr., Vincent Maria, Irving Street, Hyman Pedelsky, Frank Peleyger, Benjamin Buchsman, the Square Lumber Company, Isadore Rauch, T. Salitta, the Keen Construction Company, John Michel and George Rosemann.

In Westchester County.

Fish & Marvin sold for Dr. Henry H. Tyson a large plot of ground on the corner of Cliff Avenue and Boulevard, Pelham Heights, to Paul J. Moffatt. It is the purchaser's intention to erect a home for his own occupancy. The same brokers also sold for Hugh Herndon a large plot on the corner of Boulevard and Corona Avenue at Pelham Heights to Alexander Watt of Pelham Manor, who plans to build a large residence for his own occupancy.

The Robert E. Farley Organization sold for Miss Elizabeth Ginty her property at Elmsford to Arthur J. Singer of New York City.

Prince & Ripley, Inc., sold for Mrs. Franklin Q. Brown a Colonial dwelling and garage on Ashford Avenue, Dobbs Ferry, N. Y., to August H. Hauckes, who will take possession this Spring.

FILE BUILDING PLANS.

New Home of Fisk Rubber Company Will Cost $2,500,000.

Plans were filed yesterday with the Manhattan Bureau of Buildings for the construction of a twenty-five-story office building, with stores, on southeast corner of Eighth Avenue and Fifty-seventh Street. It will have a frontage of 100.5 feet on Eighth Avenue, 240.11 feet on Fifty-seventh Street, running through to Broadway, where it will have a frontage of 54.5 feet. The 1,767 Broadway Company, John M. Jerry, President, is the owner of record. Carrere & Hastings and H. H. Shreve are the architects, and have estimated the cost at $2,500,000.

This is the property recently purchased by the Fisk Rubber Company for improvement with a tall mercantile building. The Fred T. Ley Company has the general contract for the construction of the new building.

Plans were also filed for a twelve-story fireproof hospital building for the Beth Israel Hospital Association, Inc., Joseph Cohen, President, on the east side of Lincoln Place, adjoining in the whole front between Sixteenth and Seventeenth Streets. It will have a frontage of 184 feet on the place and 107.6 feet on each street. Louis A. Abramson is the architect and has estimated the cost at $1,750,000.

Sales on Long Island.

Clark, Christ & McKellar, Inc., cooperating with the Wheatley Hills Real Estate Corporation, sold the De Forest property at Brixton Road, Garden City, to W. H. Morgan, who will occupy the premises May 1. The property was held at $20,000. The same brokers also sold the William H. Seibert property, Garden City, to S. A. Carrigan, held at $25,000; also for R. Belmont property consisting of large house and three acres of ground to Sysset to R. Leventritt. The property was held at $40,000.

Frank J. Magerle sold for Frederick Weiderholt the dwelling on the northeast corner of Benedict and Ridgewood Avenues, Woodhaven, 44 by 100, to a client for occupancy.

The Malba Estates Corporation, through Champ & Dacey, sold at Malba-on-the-Sound, Eastcourt, the new Dutch Colonial dwelling just completed on The Boulevard, on a plot 100 by 100, to W. B. Knapp of Forest Hills, President of the Knapp & Baxter Steel Corporation, who will occupy as an all year residence.

STRONG DWELLING DEMAND.

Physician Buys House on East Eighty-fourth Street.

Payson McL. Merrill Co. sold for Nathan Lemieux, 123 East Eighty-fourth Street, a three-story and basement dwelling on a lot 20.5 by 100. The purchaser, who is a physician, will alter the house into an American basement for his own occupancy. The same brokers recently sold the adjoining property, 121 East Eighty-fourth Street to Dr. Edward Cussler, who is also altering the house for his occupancy.

Brown-Wheelock Co. sold for George W. Perkins, 76 Park avenue, between Thirty-eighth and Thirty-ninth Streets, a five-story residence on a lot 25 by 100, to John E. Berwind, for occupancy.

Ennis & Sinnott, operators, purchased from Judge Samuel Greenbaum, 706 St. Nicholas Avenue, a four-story dwelling on a lot 16.6 by 110. L. J. Phillips & Co. negotiated the sale.

Pease & Elliman sold to a client for occupancy the five-story American basement dwelling on a lot 17 by 100 feet, at 64 East Seventy-third Street, between Madison and Park Avenues. The seller is Charles McVeagh, who was represented by William B. May & Company.

Dwight, Archibald & Perry, Inc., sold for the Marlow Realty Company, 440 West Twenty-second Street, a three-story and basement dwelling, on a lot 25 by 98.9, to E. N. Cokefair who will occupy it.

William Cruikshank's Sons sold for Mrs. Charlotte A. Haig of London, England, the dwelling, 323 West 108th Street on a lot 20 by 100.11 to Ahl Company, Inc.

James H. Cruikshank purchased from William D. Jones the four-story dwelling at 135 West 136th Street on a lot, 15 by 100. Harry Sugarman and J. Anthony Minott were the brokers.

Everett M. Seizas Company sold to Dr. Thomas H. Curtin, 226 West End Avenue, for Mrs. Agnes L. Rogers, a client of Walter H. Cooper.

J. Anthony Minott sold for the Direct Leasing Corporation to a client, 245 West 129th Street a three-story and basement private dwelling on a plot, 18.9 by 100.

Harris, Vought & Co. sold to a client a four-story and basement dwelling at 48 East Fifty-fourth Street, on a lot 18.9 by 100. The purchaser will make extensive alterations for his own occupancy on the expiration of the existing lease.

Lester H. Goodkind of Frederick Ehrlich & Sons, sold 115 East Eighty-second Street, a three-story and basement high stoop dwelling on plot, 14.3 by 100, to B. Feifer, the owner of the adjoining property.

Cammann, Voorhees & Floyd in conjunction with George E. Fowler, sold for Mrs. Lois J. Phelps the four-story dwelling, 69 East Eighty-second Street on a lot 20 by 100. The purchaser, John H. Thomas, Vice President of the International Mercantile Marine, will occupy it.

R. Wood & Co., Inc., sold for the S. C. Doty Estate, represented by Burlock E. Rabell, the four-story dwelling, 118 West Seventy-seventh Street to William J. Rowe for occupancy.

Jabob J. Taboit sold for the estate of Adam Knobloch, the four-story dwelling, 442 West Forty-third Street, on a lot 25 by 100, to James Bracken, for occupancy.

The Manhattan and Bronx Co. bought 331 East 124th Street, a dwelling on a lot 20 by 100 feet and resold it to Salvatore Russo.

Ernest T. Bower sold for Mrs. Eva Phipps, 220 West 122d Street, a three-story dwelling on a lot 15 by 100.

Leroy Coventry sold for Katherine Tompkins, the residence at 329 West Eighty-seventh Street, between West End Avenue and Riverside Drive.

File $4,500,000 Loan.

A building loan contract of $4,500,000 was filed with County Clerk William F. Schneider yesterday on the property on the southwest corner of Fifth Avenue and Fifty-seventh Street, covering a plot 100.5 feet on the avenue by 162.6 feet on the street. The Prudential Insurance Company of America makes the loan to Anahma Realty Corporation, of which August Heckscher is the President. The loan specifies that the property is to be leased to the Heckscher Building Corporation, a Delaware corporation, for a term of years. Warren & Wetmore have been selected to draw plans for a twenty-four-story steel office building with stores which is to be erected on the premises.

WESTCHESTER—FOR SALE OR TO LET.

COUNTRY PROPERTY

When buying a home you want to know the tax rates, distance from New York, fare, train service, water supply, drainage, roads, schools, churches, clubs and social activities of the town selected.

This information has all been collected and is being published in weekly installments in the Suburban Home Guide of the New York Evening Post—every Saturday.

This week—Essex, Morris and Union Counties, New Jersey. Next week—Bergen, Hudson and Passaic Counties, New Jersey.

Back issues have described the Hudson River, Bronx Valley and Sound Sections of Westchester and Round Robin section of Connecticut and are available while they last.

WESTCHESTER—FOR SALE OR TO LET.
Immediate Occupancy
2 Residences in Edgemont Estate directly at Scarsdale Station.
1.—Spacious living and dining rooms; ample service portions; semi-enclosed porch; 4 bedrooms, 2 baths. Plot 75 ft. frontage, extending through to Bronx Parkway; 4 minutes to station. Walks, shrubbery and splendid landscaping.
2.—Colonial centre hall house; large living room, dining room, 3 baths; steam heated garage. Large corner plot, 144 ft. frontage; easy access of station.
ATTRACTIVE TERMS
Open for inspection Saturday and Sunday; weekdays by appointment.
JOSEPH EISENER.
Scarsdale, N. Y. Tel. Scarsdale 251
1 Madison Av., N. Y. C. Tel. Gramercy 3070

Dutch Colonial Gem
Asking $25,000. Will take reasonable offer. Built for owner's occupancy. Restricted neighborhood. Gas and electricity. Artistic breakfast room, living room beamed ceiling, open fireplace, white enameled trim; 6 sleeping rooms and 2 baths; billiard room; laundry in cellar; steam heat. Lot 85x140. Italian sunken garden with running brook. Glass enclosed front porch, screened for summer. Large sleeping porch; 9 flues, modern in every particular. To purchase this place one must act quickly, for such properties are much in demand.
Robert E. Farley Organization
13 East 44th St., N. Y.
Murray Hill 7120.

A DECIDED BARGAIN AT
PELHAM
6 Minutes' Walk From Station
Very attractive, Dutch Colonial stucco residence, large living room, with open fireplace, sun parlor, dining room, breakfast room, butler's pantry, kitchen, maid's room and bath on 1st floor; 3 large bedrooms and sleeping porch on 2nd. Garage for 2 cars. Apply Thos. F. Phone Pelham 1267.
Telephone Murray Hill 6054.

The BEST in WESTCHESTER
HOMES—PLOTS—ESTATES—FARMS
ROBERT E. FARLEY ORGANIZATION
13 East 44th St. Murray Hill 7120

Greenwich
A selection of the better country places and estates at present offered may be made through our Greenwich office. Great care has been given to the preparation of our lists, which include a large range, both as to size and price.
Robert E. Farley Organization
24 Greenwich Av., Greenwich.
Near the corner of Post Road.
Telephone Greenwich 1050.
13 East 44th St., N. Y.

Immediate Occupancy
Large, well built house of nine rooms and two baths. Two extra rooms if needed on third floor. Plot 100x180. Excellent surroundings, made still more desirable by the community attractions, including boat club house and bathing beach. $17,000. Mr. Thorpe, 19 S. 44th Street, 7th Floor.

Greenwich
A selection of the better country places and estates at present offered may be made through our Greenwich office. Great care has been given to the preparation of our lists, which include a large range, both as to size and price.
Robert E. Farley Organization
24 Greenwich Av., Greenwich.
Near the corner of Post Road.
Telephone Greenwich 1050.
13 East 44th St., N. Y.

An Acre and 11 Room HOUSE, $9,800.
On a main road, 6 minutes from station, an hour from New York. The house is of stone and has hot water. There is a garage and stable. This is a home for a man of modest means who won't stand the gaff of the city any longer. F. A., 60 Times.

HASTINGS-ON-HUDSON
6 Rooms, Stucco $7,800
8 Rooms, Frame 9,750
11 Rooms, Frame 14,500
And other houses up to $20,000. All improvements, under 10 minutes to station.
R. M. DEVINE,
Hastings-on-Hudson, N. Y.

PELHAM Rd. Sta.
All the Pelhams and nothing but the Pelhams
Desired Post Rd. Rent. Prospect Ave.
G. L. BEECROFT Pelham Manor
For Sale in Mt. Vernon, N. Y.
HOUSES RANGING IN PRICE FROM $5,000 to $10,000. BUILDING SITES.
THE PHONE'S 3552.
Edwin W. Fiske Realty Co.
14 DEPOT PLACE

LONG ISLAND—FOR SALE OR TO LET.
OWNER FORCED TO SELL
beautiful semi-bungalow, having 6 rooms, bath, laundry, pantry and reception hall, all modern improvements, steam heat, plot 50x139; nice lawn, fruit and shrubbery, chicken house; price $6,000, $3,500 cash. Box 114, Freeport, L. I.

REAL ESTATE.

Don't Buy a Home—
Until you have consulted the Suburban Home Guide of the New York Evening Post.
All the information you want about all the suburbs of New York—Tax rates, fares, prices, train service, roads, schools, churches, clubs, amusements.
The everyday commonplace you usually have to find out for yourself at great expense of time, effort and money.
A new suburban section each Saturday.
Mar. 27—Hudson Valley, Westchester.
April 3—Bronx Valley, Westchester.
April 10—Sound Section, Westchester.
April 17—Suburban Section, Connecticut.
April 24—Essex, Morris and Union Counties, New Jersey.
May 1—Bergen, Hudson and Passaic Counties, New Jersey.
Back numbers available while they last.
The New York Evening Post devotes more space to news and editorials than any other New York newspaper.

REAL ESTATE TRANSFERS

FRIDAY, APRIL 23.

With name and address of purchaser and attorney. When attorney's name is omitted address party of the second part.

Manhattan.

BURLING SLIP, 9, n e s, 16.1x55.8; Broadway-John St. Corp. to Hermann Conheim, 242 West 90th St, mtg $17,000, April 21; attorneys, Engel Bros., 132 Nassau St.....$100

CLIFF ST, us, s s, 39.6 ft w of Ferry St, 23.1x76; Samuel Brody to Lamie Chemical Co., 72 Cliff St, mtg $17,000, April 17; attorney Lawyers Title and Trust Co., 160 Broadway.....$100

DUANE ST, 62 and 64, s s, 50x76; Robert Roe Estate Co. to Canfield Paper Co., 62 and 64 Duane St, b. and s., April 19; attorney, Mortimer W. Byers, 41 Park Row.....$100

HECTER ST, 81, n s, 21.10x46.8x21.10x46.6; Jacob D. Coker et al. to Lamar Schloss, 164 Rose St., Brooklyn, and Matthew M. Glass, 101 Hester St, mtg $12,000, March 29; attorney, L. T. & T. Co., 160 Broadway.....$100

SAME PROPERTY; Rao Fobolusitis to same, mtg $12,000, March 29; attorney, same.....$100

SAME PROPERTY; Jacob D. Cohen guardian to same, mtg $12,000, April 21; attorneys, Morrison & S., 320 Broadway.....$2,571.43

HESTER ST., 51, n s, 21.10x46.8; Mendel E. Cohen, guardian, to Laisser Silber, 164 Rose St., Brooklyn, and Matthew M. Glass, 101 Hester St., mtg $12,250, April 21; attorneys, Morrison & S., 320 Broadway.....$2,571.43

JANE ST, Lot 4, Map No. 90 of 10 lots Ninth Ward of Trender & Jenkins, s s, 24x74.6x24.1 x72.7, w s; Raymond W. Losfer to Peter C. Terhune, Hackensack, N. J., b. and s., c. a. g., mtg $4,000, April 17; attorney, L. Van Riper, 43 Nassau St.....$100

LENOX AV, 1, e s, 130th to 131st, 99.11x85; Miscellaneous Realty Co to Mollie Glouber, 885 West End Av, mtg $50,000, April 21; attorney, Milton S. Hoffman, 35 Nassau St.....$100

LEROY ST, 7, n s, 22.2x90; Marguerite M. Trail to Kate Berry, 320 West 14th St, Feb. 16; attorney, Duross Co., 155 West 14th St.....$1

LEXINGTON AV, 2,011, e s, 14.8x80; ——— F. Mulcahy to Carmelo Guzzo and Francis P. Trapani, 128 Lenox Av, mtg $6,000, April 9; attorney, N. Y. T. Co.....$100

MADISON AV, 1,497-1,499, e s, 17.7 ft s of 105th St, 33.4x45; Mary Hitchcock to Abr. Fishman and Jos. Calechman of New Haven, Conn., and Minnie Sesholtz, 1,710 Lexington Av, Feb. 27; attorney, T. C. T. Co.....$100

MONROE ST, 235, n s, 24x96; Hannah Rothstein to 235 Monroe Street Corp., 160 Broadway, mtg $18,000, April 21; attorney, M. Neuman, 160 Broadway.....$100

MOTT ST, 106, e s, 25 ft n of Grand Street to Louis Harris, 174-6 Canal St, mtg $10,000, April 15; attorney, T. G. & T. Co..$100

STANTON ST, 147, e s, 23x50; Clara Fischer to Bertha Vesgard, 540 East 66th St, April 12; attorney, B. H. Sandler, 261 Broadway.....$100

ST. NICHOLAS AV, n e corner of 173d St, 94.6x125; Henry Silkcocks to Dr. West 68th St. Corp., Broadway, April 9, mtg $150,000; attorney, Louis B. Brodsky, 299 Broadway.....$100

STONE ST, 48, s s, centre of party wall between land conveyed to Stone St and 53 Pearl St, runs s 73.2 to n s of Pearl St (31) x w 29.8x n 79x e 21.5 to beginning; Charles H. Voorhees to Samuel Brody, 788 Eastern Parkway, Brooklyn, one-fifth part, and s s, April 20; attorney, Lawyers Title and Trust Co.....$100

SAME PROPERTY; Phoenix Ingraham, referee, to same, one-twelfth part, foreclosure, April 7; attorneys, Olin, C. & F., 149 Broadway.....$4,937

VERMILYEA AV, 33-35, s s, 50x150; Benj. H. Chase to S. W. L. Realty Co., 206 Broadway, mtg $40,000, April 14; attorneys, Stoddard & M., 128 Broadway.....$100

SAME S. W. L. Realty Co., to Imson Realty Corp. 299 Broadway, mtg $58,000, April 21; attorney, N. Y. T. Co.....$100

VERMILYEA AV, 37-39, s s, 50x150; same to same, mtg $58,000, April 21; attorney, same.....$100

SAME PROPERTY; Benj. B. Chase to S. W. L. Realty Co., 206 Broadway, mtg $40,000, April 14; attorneys, Stoddard & M., 128 Broadway.....$100

WALKER ST, 25, s s, 32x50; right, title and interest, if any, in alley on w; Charles Lane to Morris Tabor, 395 Pennsylvania Av, Brooklyn, April 21; attorneys, Gordon, Gordon & S., 347 5th Av.....$100

WASHINGTON ST, 212, w s, 106.1 ft n of Barclay St, 26.6x82.5x24.6x72.11; Edwin A. and Susie Cruikshank to Florence E. Donovan, 285 Edgecombe Av, March 22; attorneys, Gilbert, Perrine & Gilbert, 32 Broadway.....$100

WEST BROADWAY, 402, s w corner of Spring St, 24.4x97.6; Ruth A. Bruce-Brown to Daniel F. Farrell, 11 West 102d St; mtg $40,000, April 21; attorney, Wells Gaston, 52 and Trust Co., 176 Broadway.....$100

SAME PROPERTY; Daniel F. Farrell to Upjohn Co., 48 Vesey St, mtg $40,000, April 21; attorney, Upjohn Co., 48 Vesey St.....$100

WHITE ST, 9 and 11, e s, 37.6x100; Louis Smith, Jr., to France & N. Y. Medicine Co. of Porto Rico, 598 Broadway, mtg $35,000, April 19; attorney, Nathan Permut, 309 Broadway.....$100

2D AV, 953, w s, 20.5 ft s of 51st St, 20x80; Isaac Rosenbloom to Lottie Deutsch, 829 West 179th St, mtg $11,000, April 15; attorney, S. Deutsch, 290 Broadway.....$1

5TH AV, 1,464, w s, 25x100; Hermine Markert, executor and trustee, to Moll Realty Corp., 108 West 111th St., April 21, mtg $24,250; attorney, T. C. T. Co., Inc., action to establish lien; attorney M. M. Baker.....$200

20TH ST, n s, 310 ft e of 2d Av, 20x92; James Macbeth et al against Harriet E. Kenforthy et al; partition; attorneys, Clark Fredericks.....$1

106TH ST, s e, 41 ft e of Riverside Drive, 39x80.11; Lewis Q. Jones against Ward Brower et al; amended foreclosure of mortgage; attorneys, Hurry & Dutton.....$1

100TH ST, 525 East; Margaret B. La Tourette against Luigi Gulda et al; foreclosure of mortgage; attorneys, Morris Plante & Baxe.....$1

Bronx.

LOT 25, Block 3063, Section 17, Tax Map; Mary L. Horts against Ameria Horowitz et al; action to assess damages; attorneys, Braun & Dauenhauer.

189TH ST, 541-543 East, also 542-544 East 187th St; Joseph Stolz & Son, Inc., against Maglore Iron Works, Inc.; action for retinuties of lease; attorney, N. S. Jerome.

216TH ST, 718 East; Barbara Stricker et al against Joseph Wiener; action to set aside deed; attorneys, Boehm & Plante.

BUILDING LOAN CONTRACTS.

Manhattan.

CHARLTON ST, s e, 176.5 ft w of Varick St, 40.2x90.3 x Vesey St x 50.2x200.3; Realty Associates Investment Corp. Jonas Griffin Realty Corp., to erect a three-story factory; ——— payments.....$130,000

8TH AV, s w corner of 57th St, 100.8x168.5; Prudential Insurance Co. of America, loans Anahma Realty Corp., to erect a twenty-four story office and store building; three payments.....$4,500,000

72D ST, n e corner of 10th St, 98.3x140; Metropolitan City Insurance Co. loans Allen Realty Corp., to erect a sixteen-story lofts and store; 12 payments.....$900,000

20TH ST, n s, 358 ft w of 5th Av, 87x92; Riverside Realty and Construction Co., inc., loans 11 West 20th Street Corp. to make alterations; five payments.....$50,000

18TH ST, 622-624, 2 stores, 4 years from May 1, 1920; Alexander Climatis to Morris Feder, 2,300 Belmont Av; attorney, M. Feder, 622 East 187th St.....$3,300

MECHANICS' LIENS.

Manhattan.

AVENUE A, 160 and 164; H. Greenberg's Sons against Mary Mills, owner; ——— Mager et al, contractors.....$700.00

MAIDEN LANE, 14; David E. Kennedy, Inc., against Rev. Alfred D. Fell, owner; United Eye Glass Shops Corp., contractor (renewal).....$163.62

SAME PROPERTY; Jacob Rubin against same.....$512.25

11TH ST, 214 West; Harry Siegel against R. Telfair Smith and Tel Ray Corp., owners; Morris Wolf, contractor.....$1,200.00

29TH ST, 48 West; Art Metal Construction Works against Rose Werner, owner; Levine Contracting Co., contractor.....$185.00

59TH ST, 51 East; Abraham Mandel against Plaza Studios Corp., owner; Louis Saltitzky, Inc., contractor.....$1,000.00

98TH ST, 207 and 209 East; Jacob Rubin against Laura

LONG ISLAND—FOR SALE OR TO LET.

Kew Gardens
Long Island

Land is low and rents are high—your own home is an economy, an investment and a pleasure.

Kew Gardens

A finer climate than any other near-by suburb. Better transportation than most of Manhattan.

At the high point of Queens—sixteen minutes from Pennsylvania Station.

Natural charm, architectural excellence, an agreeable community—a perfect combination.

WE offer plots full of individuality and a home building plan that will interest you. Also new Kew Gardens houses and a few attractive houses in the vicinity.

Come to Kew Gardens to-day and see for yourself

EDGEWORTH SMITH, Inc.
Sole Agents for
Kew Gardens Corporation
1 West 34th St., N. Y.
Phone Greeley 5250
Office at Kew Gardens
Adjoining Station
Richmond Hill 1713

Every house built in
Arleigh
has been sold before completion.
49 Sold!
If you want a house this Spring, you must act quickly.
Price now $11,000 to $13,000.
Same houses in new operations will be $12,500 to $15,000.
Take Queensboro Subway train from Grand Central Subway Station, direct to the property, one block from Ditmars Avenue Station.
By motor, from Queensboro Bridge follow left branch of elevated road to Ditmars Avenue Station.
Send for photographs, floor plans and particulars. Brokers protected.
Rickert-Brown Realty Co.
Tel. Murray Hill 1199; 52 Vanderbilt Av.

Rent
IMMEDIATE POSSESSION
BAYSIDE—A very beautiful water front estate of twenty-two acres, situated on high ground, with full-grown shrubbery and trees; commanding view in all directions. Dwelling is of Colonial design and contains fifteen rooms and four baths. Large garage and stables. This is an ideal country home, and has never been rented before. Grounds will be kept in condition by the owner. Furnished, for season or year, $15,000.
A smaller water front estate of five acres; dwelling contains nine rooms, two baths; will be completely renovated for new tenant; situated in beautiful, select location. For rent furnished at $6,000, or $4,500 unfurnished by season or year.
From June 1st to September 1st, a small furnished cottage, containing seven rooms and bath and garage; plot 40x100; near station; no children. Price $200 per month.
For appointment to inspect apply to
J. WILSON DAYTON,
Bayside,
Phone Bayside 641

LONG ISLAND
NORTH SHORE
GLEN COVE—Sale. $65,000.00. Near Nassau Club. 14 rooms, 4 baths. Garage, quarters. No. 650L.
Ladd & Nichols
15 EAST 54TH ST., N. Y.
Tel. Plaza 1128.

AMITYVILLE, L. I.
Immediate Possession
West Side of Ocean Avenue
First house south from Merrick Road. 8 rooms and bath; improvements; plot 105x250; finest section of Amityville.
Price $10,000—Terms Arranged.
Owner on premises Saturday and Sunday.

$9,250 Brick, 2-family dwelling, Jamaica; 2 steam plant, 11 rooms, 2 baths.
$13,500 Plot 66x107, 1-family dwelling, 10 rooms, all improvements; immediate possession; north side; Jamaica.
$6,000 1-family dwelling, 7 rooms, bath, steam heat, south side; Jamaica.
NEHER & LIGHT,
263 FULTON ST., JAMAICA.
TELEPHONE 1081 and 97 JAMAICA.

SOUTHOLD—PAUMONOK
2-story cottage on plot 100x100, furnished complete; 4 bedrooms and bath, 2 porches on second floor; 3 rooms and porch on first floor on high bluff overlooking Long Island Sound; fine bathing and fishing within 400 feet of your door; bargain. Price $3,500; terms arranged. Phone 8068 Main for further particulars.

Special Cottages, Summer Rental
Woodmere, Far Rockaway,
Edgemere, Cedarhurst,
Lawrence, Hewlett
H. Frankfort, 17 Mott Ave., Far Rockaway
Phones 238, 285, 287 Far Rockaway

EXCEPTIONAL BARGAIN
Beautiful home, having 8 large rooms, bath, laundry and pantry, all improvements, gas and electric light, 10 foot porch, screens; 2 car garage; plot 70x164; nice lawn, shrubbery, spruce and pine trees; price $10,500, $4,000 cash. Behr, 21a Railroad Av.; phone 1218 Freeport, L. I.

OWNER WILL SELL
beautiful home having 6 large rooms, bath, laundry and pantry, all modern improvements, full cellar and attic, screens, plot 70x165, beautiful lawn, shrubbery and evergreen trees, price $10,500, terms arranged. Owner, 334 Archer Street, Freeport, L. I.

LAWRENCE, L. I.
IMMEDIATE OCCUPANCY.
Unfurnished cottage, 8 bedrooms, 4 baths.
H. FRANKFORT Telephone 235 Far Rockaway

MAIDEN LANE PLOT TO BE REIMPROVED

Six Old Buildings Will Be Demolished to Provide Site for Modern Structure.

LARGE SPACE FOR BUYER

Lebertan Corporation Buys Liberty Street Corner from the Havemeyer Real Estate Company.

Downtown business buildings were prominently featured in yesterday's market, deals being closed for holdings on Maiden Lane, Liberty, Wooster, Fulton, and Bridge Streets.

Horace S. Ely & Co. and the Charles F. Noyes Company sold for Richmond Levering & Co. the six buildings at 91 to 97 Maiden Lane and 4 to 8 Gold Street, with frontage of 72 feet on Maiden Lane and 63 feet on Gold Street, containing about 12,000 square feet. The plot was valued at $650,000.

It is located just east of the new site of the Federal Reserve Bank and nearly opposite the twenty-four-story building at 80 Maiden Lane. The present buildings, all four and six story structures, will be demolished about May 1 and the site improved with a modren office building to be occupied in part by the purchaser.

The Lebertan Corporation bought from the Havemeyer Real Estate Company 106-108 Liberty Street, corner of Trinity Place, running through to Cedar Street, covering a plot of 29.9 by 115 by 19, improved with a five-story and loft building, which the buyers intend to alter into a modern office building. The purchaser paid all cash for the property, which had been held by the former owners at $250,000. George B. Hanford of A. H. Mathews acted as broker.

The Lebertan Corporation also purchased form Westchester Owners' Corporation 37 West Seventeenth Street, a seven-story store and loft building covering a lot 25 by 92, renting for $14,340. The purchasers paid all cash over $77,000 mortgage. The property had been held at $115,000. Fred E. Sturges acted as broker.

George A. Bowman, in conjunction with William A. White & Sons, resold the three-story business building 53 Wooster Street, on a lot 18 by 75, for the Beaumont Construction Company to the Hedon Elevator Company. The buyer will make extensive alterations and occupy.

The five-story business building, 25.10 by 89, at 92 Fulton Street, 125 feet east of William Street, has been purchased from Jesse S. Phillips, State Superintendent of Insurance, by the Alcade Realty Corporation, Thomas J. Meehan, President, and immediately resold it to Sallie N. Ruperti. The Superintendent of Insurance took possession of the property last Fall, when the James J. Boland Company, Inc., which had purchased it a few months earlier from the Broadway-John Street Corporation, went into bankruptcy. After extensive alterations Mrs. Ruperti will occupy the building for restaurant purposes.

Lawrence, Blake & Jewell sold for Thomas G. Medinger 31 Bridge Street, a three-story building. The buyers, Bernard, Judae & Co., are freight forwarders, and after extensive alterations will use the building as their New York headquarters. They were represented by E. D. Jaurequi. The property was held at $75,000.

Van Vliet & Place sold 37 Eighth Avenue, through to 328 West Fourth Street, a three-story building, with store, on a lot 20 by 57.8.

Commercial Leases.

Hoyt & Ray leased for S. G. Friedman the four-story loft building at 308 West 123d Street for a term of years to the Gilfograph Company.

Rice & Hill leased for the United Cigar Stores Company to Lessing's, Inc., who conduct the chain of soda and luncheonette stores throughout the city, the store at 87-89 William Street for a long term at a total rent approximating $75,000. Extensive improvements will be made by the tenants before occupying this Fall.

Edward J. Hogan leased for Lena M. Rasch, 180-182 Washington Street, northwest corner of Dey Street, for twenty-one years, to the Wolf & Yavno Construction Company, who will make extensive alterations. Meyer Singer represented the tenant.

Old Claremont Hall Sold.

The I. Lincoln Selde Company sold for Ruth A. Bruce-Brown to Jacob Finkelstein the four-story building at 62 East 106th Street, on a plot 29.2 by 100.11, formerly known as Claremont Hall. The building will be extensively altered into a reception hall and meeting rooms.

SALES IN THE BRONX.

Demand for Residential Holdings Is Well Maintained.

Samuel Cowen sold for Harry Cahn to an investor four three-family houses known as 961-3-5-7 Home Street, near Freeman Street subway station.

William Peters & Co. sold for Frederick Eisen the two-family frame house, 1,730 Fillmore Street, to Frederick Formaneck for investment.

Schwab & Co. sold for Jacob Chaves a three-family frame dwelling, 3,621 Third Avenue, on a lot 25 by 100, to a client.

S. H. Frankenheim resold for the C. R. M. Realty Company to Mrs. J. R. Strybos the three-story brick dwelling, 419 East 139th Street, on a lot 17 by 100.

The Eugene J. Busher Company, Inc., sold for William C. Arnold 710 East 219th Street, a two-family frame house.

James H. Cruikshank resold to Mary Sachs the northeast corner of 158th Street and Elton Avenue, a five-story apartment house, 27 by 100, held at $40,000.

Richard D. Pirner sold to Smoliar & Tomberg the five-story new law walkup on a plot 75 by 100 located at 2,342 Ryer Avenue, held at $115,000, for S. Dertener. Also for the A. Arent Company, the five-story new law apartment at 1,831 Southern Boulevard, on a plot 53 by 87, held at $70,000, to Modell and Lowenstein.

Jacob J. Taholt sold for J. Fred Maxwell, to W. P. Sultzer, the plot 50 by 150 on Sedgwick Avenue, near Kingsbridge Road, which the purchaser will improve with a dwelling for his own occupancy.

R. Rasmussen sold for Mrs. Klett and Herman Wurth a three-story house with stores on plot 23 by 90, at 401 East 170th Street, to Mrs. Florence Pierre.

Richard Dickson sold for Marie Eugenie Vialla 823 East 213th Street, a one-family frame dwelling on a plot 50 by 100.

The Meiser Builders, Inc., sold to H. Fisher and S. Persey 324 and 326 East 145th Street, two two and one-half story brick dwellings on a plot 25 by 100. J. Woodward was the broker.

On Staten Island.

Mrs. Vera Sterling sold her residence, corner Richmond Road and Midland Avenue, Grant City, to Mrs. Frances Hohman. The sale was made through Cornelius G. Kolff.

The Cornell Real Estate and Auction Company, in conjunction with Talbot Root, sold to Arthur F. Simonson, a lawyer of Stapleton, 241 Talbot Place, Clifton, for occupancy.

Moffatt & Schwab resold for Anna Berger the three-family dwelling at 54 Clevelind Place, New Brighton, to Andrew Massa.

RECORDED MORTGAGES

With name and address of lender and lender's attorney. Interest is at 6 per cent. unless otherwise specified.

Manhattan.

BROOME ST, 260-264, n w corner of Orchard St, 45.2x35.10; L. N. L. Realty Corp. to Bank of Washington Heights, 1,915 Amsterdam Av., instalments, 6 p. c., prior mtg $46,000; attorney, T. G. & T. Co. ..$9,000

CENTRE ST, 218, e s, 23.2x38.8x23.8x37.8, s s, p. m., March 15; Eisenberg General Contracting Co. to Mary E. Hastings and Ellen H. Wasson of Mattituck, L. I., due March 18, 1925, 6 p. c., prior mtgs $12,700; attorney, Richard Kelly, 233 Broadway ..$6,250

DUANE ST, 62 and 64, s s, 50x76, p. m., April 19; Canfield Paper Co. to Robert Hoe Estate Co., 21 Liberty St., 5 years, 6 p. c., prior mtg $45,000; attorneys, Masten & M., 49 Wall St. ..$27,500

MADISON AV, 1,549, e s, 34.5 ft s of 105th St, 18.8x45, p. m., Feb. 27; Abr. Fishman and Joseph Caleschman to Mary Hitchcock, 14 East 28th St, due Oct. 1, 1924, 5½ p. c.; attorney, T. G. & T. Co. ..$8,000

MADISON AV, 1,545, e s, 67.4 ft s of 105th St, p. m., Feb. 27; same to same, instalments, 5½ p. c.; attorney, same ..$8,000

MADISON AV, 1,543, e s, 34.5 ft e of 105th St, p. m., Feb. 27; same to same, instals., 5½ p. c.; attorney, same ..$8,000

MADISON AV, 1,547, e s, 50.11 ft s of 105th St, p. m. Feb. 27; same to same; instals. 5½ p. c.; attorney, same ..$8,000

MADISON AV, 1,551, e s, 17.11 ft s of 105th St, 16x45, p. m. Feb. 27; same to same, installs. 5½ p. c.; attorney, same ..$8,000

SPRING ST, s w corner of West Broadway (402), 37.2x66.4x34.4x67.6, p. m. April 22; Daniel F. Farrell to Ruth A. Bruce-Brown, 208 5th Av. 10 years, 5½ p. c.; attorney, Wilson, B. & W., 48 Wall St. ..$40,000

UNIVERSITY PLACE, s e corner of 8th St, 118.3x75.5x irregular, leasehold, April 1; Bimrose Realty Corp. to University Place Realty Corp., 47 Cedar St, 3 years, 6 p. c., prior mtg $31,500; attorney, T. G. & T. Co. ..$62,500

VERMILYEA AV, 33-35, s e s, 100 ft w of Academy St, 2 lots, each 50x100x irr. p. m. mtgs, $18,000 each; April 21; Imson Realty Corpn. to S. W. L. Realty Co., 200 Broadway; 4 years, 6 p. c.; 2 prior mtgs, $40,000 each; attorney, N. Y. T. & M. Co. ..$36,000

166TH ST, 922-6, s s, 225 ft e of 1st Av, 42x160.4, April 22; Charles Fleischman to Lena Kestenbiatt, 1,352 47th St, Brooklyn; 3 years, 6 p. c.; prior mtg $47,000; attorney, Samuel Hellinger, 309 Broadway ..$5,000

1ST AV, w s, 40.9 ft n of 21st St, 50x100, April 19; A. & M. Realty Co. to Marie L. Lewis, 78 Prospect Park West, Brooklyn, due April 19, 1921, 6 p. c.; attorneys, Rube & Kon, 258 Broadway ..$6,000

4TH ST, n s, 150 ft e of 2d Av, 25x96.2, p. m., April 21; Seymour Wanderman to Bankers Trust Co., 501 5th Av, trus., due April 21, 1927, 5½ p. c.; attorney, T. G. & T. Co. ..$17,500

5TH AV, e s, 57.6 ft n of 20th St, 32.6x irregular, re-recorded from April 5, p. m., April 1; Denwood Realty Co. to Isabella C. May, 1,325 K St., Washington, D. C., and another; 5 years, 6 p. c.; attorney, T. G. & T. Co. ..$100,000

5TH AV, 221, n e cor of 28th St, runs n 25x e 100x n 73.9x e 25x s 98.9 to street x w 125 to beginning; deposit to secure performance of covenants in lease recorded herewith, April 1; 251 5th Av. Co. to Abr. I. Kaplan, 606 West 115th St, respectively landlord and tenant, prior mtg $500,000; 21 years or 42 years; attorney, Joseph L. Young, 31 Liberty St ..$45,000

5TH AV, 1,464, w s, 50.11 ft n of 118th St, 25x100, p. m., April 21; Moll Realty Corpn. to Hamilton Martine, 700 East 166th St, exrx. and trus.; 5 years, 6 p. c.; prior mtg $16,200; attorney, T. G. & T. Co. ..$4,000

7TH AV, e s, 36.7 s of 139th St, 16x77.8, p. m., April 1; Robert W. Randall to the Equitable Life Assur. Society of the U. S., 5 years; attorneys, Alexander & G., 120 Broadway ..$13,600

8TH AV, e s, 41.7 ft s of 53d St, 19.7x80, p. m., April 19; 8th Avenue and 53d Street Realty Co. to same, 3 years; attorney, same ..$33,600

6TH AV, 489, w s, 74.1 ft s of 25th St, 24.8x100, p. m., April 19; Claus Heltmann to same, 3 years; attorney, same ..$47,520

6TH AV, 505, w s, 166 ft n of 26th St, 25x84.8, p. m., April 19; 8th Avenue and 53d Street Realty Co. to same, 5 years ..$33,600

6TH AV, 537, s w corner 27th St (30x 95x est.), 24.8x100 p. m., April 19; Peoples Outfitters, Inc. to Chas. F. Brown, 1 West 94th St, referee, 3 years; attorney, T. G. & T. Co. ..$58,800

9TH AV, 650-653, e s, 90 ft s of 45th St, 40.5x100, p. m., April 19; 8th Avenue and 53d Street Realty Co. to Charles F. Brown, referee, 1 West 94th St, 3 years; attorney, T. G. & T. Co. ..$39,200

9TH AV, 654, e s, 40 ft s of 46th St, 20x83, p. m., April 19; same to same, 3 years; attorney, same ..$14,700

9TH AV, 656, e s, 20 ft s of 46th St, 20x83, p. m., April 19; same to same, 3 years; attorney, same ..$14,700

9TH AV, 658, s e corner of 46th St, 20x83, p. m., April 19; George A. and Charles A. Cats to same, 3 years; attorney, same. ..$24,500

11TH AV, s w cprner of 51st St, 100.5x100, p. m., April 19; Kohler & Campbell, Inc., to Charles F. Brown, referee, 1 West 94th St, 3 years; attorney, T. G. & T. Co. ..$45,700

11TH ST, 227-229 West, n s, runs n 12 and 40x e 0.6x n 45x w 39.6x s 40x w 0.6x0.40 and 12x e 40 to beginning; April 22; Parker R. Deane, trustee, to Benj. Friedman, 1,223 St. John's Place, Brooklyn, due April 22, 1923, 6 p. c.; prior mtg $35,000; attorney, Geza Kichhorn, 300 Broadway ..$7,000

12TH AV, e s, 70 ft n of 50th St, 40x85, p. m., April 16; Shamrock Towing Co. to Charles F. Brown, referee 3 years; attorney, same ..$22,100

13TH ST, 548 East, n s, 25.3x75, p. m., April 21; Isidor Sapolsky to Ida Koch, 220 Lenox Av., due and interest, as per bond; attorneys, Louis W. Outerbridge, 200 5th Av. ..$4,750

14TH ST, n s, 119 ft e of 3d Av, 29.2x103.5, p. m. Feb. 28; H. D. H. Realty Corp. to W. Forbes Morgan, Jr., 115 East 70th St, executr. and trustee, 5 years; attorneys, Whaley & F., 27 William St. ..$25,000

30TH ST, 241 East, n s, 20x98.9, p. m., April 21; Florence A. McConnell to Ella L. Otto, 524 St. Mark's Pl., Brooklyn and another, due April 21, 1925; attorney, T. G. & T. Co. ..$8,000

30TH ST, 241 East, n s, 20x98.9, p. m., April 21; Florence A. McConnell to Ella L. Otto, 524 St. Mark's Pl., Brooklyn and another, due April 21, 1925; attorney, T. G. & T. Co. ..$8,000

SAME PROPERTY, p. m., April 20; same to same, prior mtg $8,000, due April 21, 1925, 6 p. c.; attorney, same ..$4,000

37TH ST, 222-24 West, s s, 37.6x98.9, p. m., April 22; Dorcee Realty Co. to Morris Borsodi, 241 East 25th St, installs. 6 p. c., prior mtg $62,000; attorney, L. T. & T. Co. ..$11,000

SAME PROPERTY, p. m. April 22; Morris Borsodi to W. Forbes Morgan, Jr., trustee, &c., 176 West 70th St, due April 22, 1925; attorneys same, as mtg ..$42,000

45TH ST, 330 West, s s, 16.8x100.5, p. m., April 19; John Sweeney to Caroline Michel, 173 Hooper St., Brooklyn, installments, 6 p. c., prior mtg $12,000; attorney, Joseph L. Young, 31 Liberty St ..$2,000

46TH ST, 328 West, s s, 20x100.5, p. m., April 19; Jenny Lichtman to Chas. F. Brown, 1 West 94th St, 3 years; attorney, T. G. & T. Co. ..$14,700

46TH ST, 344 West, s s, 20x100.5; Jos. C. Hogue to same; 3 years; attorney, same ..$14,960

46TH ST, 357 West, n s, 16.6x100.5, p. m., April 19; A. Sheiffer to same, 3 years; attorney, same ..$14,280

46TH ST, 360 West, s s, 16.8x100.5, p. m., April 19; Isidor Nichel to same 3 years; attorney, same ..$12,600

46TH ST, 363 West, n s, 16.6x100.5, p. m., April 19; Millie Rosenberg to same, 3 years; attorney same ..$14,280

46TH ST, 364-6 West, 2 lots, each 16.8x100.5, 2 prior mtgs, $11,200 each; April 19; Kopel Brumer to same 3 years ..$22,400

46TH ST, 368 West, s s, 16.8x100.5, p. m., April 19; Amanda L. Parso to same, 3 years; attorney, same ..$11,000

47TH ST, 370 West, s s, 18.6x60, p. m., April 19; Jno. J. Hoeckh to same, 3 years; attorney, same ..$11,736

46TH ST, 372 West, s s, 18.6x60, p. m., April 19; 8th Av. & 53d St. Realty Co. to same, 3 years; attorney, same ..$11,900

48TH ST, s s, 185 ft w of 6th Av, 20x100.5, p. m., April 9; Frieda K. Rosenbach to George F. Tennille, 204 Bay St., E. Savannah, Ga., William A. Tennille, 115 West St, Bayonne, N. J., and Alice Tennille, on Tillou Road, South Orange, N. J., extrx., installments, 6 p. c., prior mtg $10,000; attorney, Wm. G. & T. Co. ..$30,000

47TH ST, 408 West, n s, 18x80.4, p. m., April 19; 8th Av. & 53d St Realty Co. to Chas F. Brown, referee, 1 West 94th St, 3 years; attorney, T. G. & T. Co. ..$7,620

49TH ST, n s, 175 ft e of 10th Av, 50x100.5, p. m., April 19; Larrabee Deyo Motor Truck Sales Co. to same, 3 years; attorney, same ..$16,100

50TH ST, n s, 175 ft e of 12th Av, 50x105, p. m., April 12; Colonial Sand & Stone Co. to Chas. F. Brown, ref., 1 West 94th St, 3 years; attorney, T. G. & T. Co. ..$23,100

50TH ST, n s, 225 ft e of 12th Av, 25x100.5, p. m., April 19; Peter J. McGovern to Chas. F. Brown, 3 years; attorney, same. ..$8,866.66

50TH ST, n s, 250 ft e of 12th Av, 50x100.5; Peter J. McGovern to same, 3 years, p. m., April 19; attorney, same ..$17,000

51ST ST, s s, 100 ft w of 11th Av, 75x100.5, p. m., April 19; Kohler & Campbell, Inc., to Chas. F. Brown, referee, 3 years; attorney, T. G. & T. Co. ..$13,200

51ST ST, s s, 175 ft w of 11th Av, 50x100.5, p. m., April 19; same to same, 3 years; attorney, same ..$12,600

50TH ST, 213 East, n s, 25x100.4, p. m., April 22; Thomas Healey to Grace Carr, and wife, 1,157 Ocean Parkway, Brooklyn, due April 22, 1922, 6 p. c.; attorneys, Watson, K. & S., 68 William St. ..$11,500

75TH ST, 103 West, n s, 20x102.2, p. m., April 22; John T. and Mary K. Berrell to Rudolph F. Shortmeier, 726 Washington St, installments, 6 p. c., prior mtg $17,000; attorney, Title Guarantee and Trust Co. ..$3,500

80TH ST, 150 to 156 East, s s, 82x102.2, p. m. April 14; Joseph S. Marshall to Edith A. Hawk, Kingston, N. Y., 5 yrs., 6 p. c., prior mtg $225,000; attorney, T. G. & T. Co. ..$55,000

84TH ST, 228 East, s s, 17x102.2, p. m., April 20; Patrick J. Kelly to James L. Buttenwieser, 135 Central Park West; attorney, T. G. & T. Co. ..$6,300

84T ST, 45 West, n s, 194 ft e of Columbus Av, 18x102.2, April 20; Susan Keller to Emma V. Farr, 45 West 74th St, installs. 6 p. c.; prior mtg $15,000; attorney, Chas. M. Norden, 271 West 125th St. ..$1,500

87TH ST, 147 West, n s, 16.8x100.8, April 14; Sarah L. Caroline A., Jane R. and Alfred P. W. Seaman, executors and trustees, to Adele Kneeland, 154 East 71st St, executrix and trustee of Charles Kneeland, 3 years, 6 p. c.; attorney, Henry L. Bogert, 99 Nassau St. ..$16,000

88TH ST, 323 West, s s, 20x100.8, p. m., April 22; I. Lebowitz to Title Guar. & T. Co., 176 Broadway, due and interest as per bond ..$15,000

88TH ST, s s, 256 ft e of Amsterdam Av, 18x100.8, p. m., April 22; Mary A. McMahon to Jennie Sheridan, 148 West 88th St, due April 22, 1925, 6 p. c., prior mtg $10,000; attorney, New York Title and Mortgage Co. ..$8,000

101ST ST, s s, 275 ft w of Central Park W, 95x100.11, April 15; Specter Realty Co. to Spenk R. C. Co., 118 West 120th St, due July 1, 1922, 6 p. c.; attorneys, Morrissey, S. Nordlinger, 100 Broadway ..$12,000

104TH ST, 412 East, s s, 110.6x100.11, p. m., April 15; G. Glickstein and another to the Hauptmann Realty Co., 404 East 104th St, installments, 6 p. c., prior mtg $45,000; attorney, William J. Leitch, 84 Pine St. ..$65,000

115TH ST, 4 East, s s, 20x100.11, Feb. 26; Public Square Realty Co. to Amelia M. Bauchle at Hotel Bretton Hall, 86th St and Broadway, due March 1, 1927; attorney, New York Title and Mortgage Co. ..$13,000

116TH ST, 239-241 West, n s, 40x100.11, p. m., April 23; Rose Aronson to Jacob A. Stein, 42 East 66th St., and another, 5 years, 6 p. c.; attorney, J. Eisner, 41 Park Row ..$8,000

120TH ST, 309-11 East, n s, 50x100.10, April 22; Anna Galewski, 2,255 Grand Concourse; installments, 6 p. c.; attorney, A. Tuvim, 10 Greene St. ..$10,000

122D ST, n s, 43.6 ft w of 2d Av, 14x71.10, p. m., April 22; John Schiller to Abraham Weiss, 230 East 122d St, and another, 5 years, 6½ p. c.; attorney, Lewis S. Goebel, 41 Park Row ..$4,000

123D ST, n s, 236 ft e of 2d Av, 18x100.4, p. m., April 22; Frederick Exner to Isabel H. Schelling, 757 West 181st St; 5 years, 6 p. c.; attorneys, Butcher, T. & F., 1 Madison Av. ..$5,000

123D ST, 241 West, n s, 16.8x100.11, April 1; Marco J. Bello to Anthony and Elizabeth Kodato, as the executors, due April 1, 1925, 6 p. c., prior mtg $45,000; attorney, Charles M. Hall, 309 Broadway ..$4,500

123D ST, 154 West, s s, runs s 60x e 0.6x s 40.11x e 15.8x n 100.11 to street x w 16.8 to beg., p. m., April 21; Annie Dingwell to Wells Holding Co., 161 Main St, White Plains, N. Y., April 21, 1923, 6 p. c., prior mtg $8,000; attorney, Title Guarantee and Trust Co. ..$4,000

123D ST, s s, 90.9 ft w of 7th Av, 15.7x100.11, p. m., April 13; Lewis S. Davis Electrical Constr. and Supply Co., 227 West 116th St, due April 15, 1923, 6½ p. c.; attorney, Leopold Friedman, 1,493 Broadway ..$5,000

131ST ST, 241 West, n s, 18x99.11, April 20; Geo. W. Allen to Alice Schimmer, 490 West 153d St, due April 20, 1921, 6 p. c., prior mtg $6,500; attorney, Samuel Sensenbrenner, Broadway ..$600

SAME PROPERTY, p. m., April 20; same to Charles G. Koss, trustee, 626 West End Av, due April 20, 1925, 6½ p. c; attorneys, Thompson, Koss & W., 256 Broadway ..$6,000

137TH ST, 622 West, s s, 85x99.1, p. m., April 1; Goodmark Corp. to Henry A. Schaikhin, 163 Eastern Parkway, Brooklyn, due April 1, 1923, 6 p. c., prior mtg $30,000; attorney, L. T. & T. Co. ..$44,250

138TH ST, s s, 235 ft w of Broadway, 95x99.11, April 1; same to same, prior mtg $30,000; attorney, same ..$28,000

170TH ST, 170 East, n s, 12.6x100.5, p. m., April 22; Lillie F. Boothe to Josephine W. Drexel Henry, Cornwallis Heights, Bucks Co., Pa., due April 22, 1925, 6 p. c.; attorneys, Dean, Kw T. & B., 160 Broadway ..$16,000

171ST ST, s s, 275 ft w of Central Park W, 95x100.11, April 15; Specter Realty Co. to Summit Av, 915, s s, 175 ft s of 162d St, 25x100, April 22; Cora P. Hafner to Charles Berlin, 522 West 157th St, demand, 6 p. c.; attorney, Jacob I. Berman, 346 Broadway ..$4,435.39

Bronx.

BOSTON ROAD, s e s, 242.9 ft e of Jefferson St, 18x100; Julia Jonick to Chas Drenckhahn and another, executors, 2,228 Valentine Av, instalments, 5½ p. c.; attorneys, T. G. and T. Co., 176 Broadway ..$5,400

BOSTON ROAD, s e s, 278.9 ft e of Jefferson St, 18x100; Max Litschitz to Charles Drenckhahn and another, executors, 2,226 Valentine Av, instalments, 5½ p. c., April 20; attorney, T. G. & T. Co., 176 Broadway ..$5,500

COURTLANDT AV, e s, 50 ft n of 155th St, 25x100; William H. Homer to Charles L. Voet, 376 East 155th St, 5 years, 7 p. c., April 22; attorney, R. H. Bergman, 2,804 3d Av. ..$5,500

CROTONA AV, e s, 480 ft n of 182d St, 20x100; Max Dym to John O'Leary, 2,218 University Av., instalments, 6 p. c., April 20; attorney, T. G. & T. Co. ..$1,000

FORDHAM ROAD, s e corner of Loring Place, 41.2x90.6x30.4x10.6; Frida Janinski to Mary Popkin, 2,454 Webb Av, instalments, 6 p. c.; attorney, H. D. Patton, 27 Cedar St. ..$7,000

KINGSBRIDGE ROAD, s w corner of Morris Av, 18x80; John J. Sheridan to Arthur P. Lord et al, executors, Paris, France, instalments, 5½ p. c., April 1; attorney, Charles C. Nadal, 92 Liberty St. ..$9,000.

MAPES AV, 2,006, 16.6x145.2; Harry Whelan to Vincenza Cappetta and wife, 3,006 Mapes Av, 5 years, 5½ p. c., April 19; attorney, Charles M. Norden, 271 West 125th St. ..$635.95

SHAKESPEARE AV, e s, 250.1 ft s of Jesup Place, 50x96; Skandia Building Co. to Joseph Gertner, 1 year, 6 p. c.; attorney, J. E. Greenberg, 299 Broadway ..

SHAKESPEARE AV, 1,382, 50x93; Skandia Building Co. to Gertner, 1,000 Findlay Av, 1 year, 6 p. c., April 21; attorney, J. E. Greenberg, 299 Broadway ..$6,000

135TH ST, n s, 128 ft e of Willow St, 125.5x101.11x40.2x100; Anna C. Hyman to Frederick H. Schneer, New Rochelle, N. Y., installments, 6 p. c., April 19; attorney, Max Monfried, 299 Broadway ..$17,000

136TH ST, n s, 200 ft e of Willis Av, 16.8x100; Sarah Weiss to Emma Van Gelder, 421 East 136th St, installments, 5½ p. c.; attorney, T. G. & T. Co., 176 Broadway ..$8,000

156TH ST, s s, 225 ft w of Courtlandt Av, 25x100; Joseph J. Moeller to Geo. W. Smith and wife, 2,550 Bainbridge Av, instalments, 5½ p. c., April 21; attorney, R. H. Bergman, 2,804 3d Av. ..$4,000

WEBB ST, s s, 67 ft w of Minford Place, 33x100; Louis Friedenreich et al. to Kean Manhattan Corp., 204 Manhattan Av, installments, 6 p. c., April 20; attorneys, Lewis & Co., 299 Broadway ..$6,000

206TH ST, s s, 414.11 ft w of Perry Av, 25x160; Eltona Investing Co. to Edwin Walbach, 549 West 113th St, installments, 6 p. c., April 19; attorneys, Kurzman & F., 25 Broad St. ..$2,000

236TH ST, s s, 275 ft w of Oneida Av, 25x100; Catharine G. Ronan to Mary F. Clark, 58 East 236th St, installments, 6 p. c., April 21; attorney, T. G. and T. Co. ..$3,000

ASSIGNMENTS OF MORTGAGES.

BROADWAY, 859; Canal St, 196; Wm. H. Sage to Sarah E. Parker, Chappaqua, N. Y.; attorney, T. G. & T. Co., int. of $12,839 CANAL, 196; Sarah L. Gurney to Grace G. Lambert, 112 East 25th St; attorneys, Larkin & P., 80 Broadway ..$1

FORT WASHINGTON AV., 2,553; Wians Realty Co. to Lena Horowits, 1,076 Finlay Av; attorney, Geo. Schafran, 51 Chambers St. ..$1

VERMILYEA AV, 33-35; N. E. Stout to Norman W. Chandler, 145 West 69th St; attorney, N. Y. T. & M. Co. ..$1

WEST ST, 85-86; Albany St, 26; Title Guar. & Trust Co. to National Sav. Bank of City of Albany; attorney, T. G. & T. Co. ..$19,740

7TH ST, 242; Chelsea Realty Co. to Metropolitan Sav. Bank; attorney, N. Y. T. & M. Co. ..$3,000

7TH ST, 241 East; Dry Dock Sav. Instn. to Metropolitan Sav. Bank, 50 Cooper Sq East; attorney, N. Y. T. & M. Co. ..$8,000

22D ST, 15 East; Oshkosh Bldg. Co. to Kate F. Cutner, 412 West 146th St; attorney, S. Nordlinger, 100 Broadway ..$100

25TH ST, 245 East; Wm. C. Kaufman to Eliz. N. Spiegel, 812 West Front St, Plainfield, N. J.; attorney, F. P. Manheim, 132 Nassau St. ..$100

35TH ST, 418-20; Jacob Meadow Real Estate Co. to Farmers Loan & Trust Co. and another, exrs. and trus.; attorneys, Geller, Bondy & B., 165 Exchange Place ..$100

56TH ST, 50 West; Rivoli Realty Co. to State Realty & Mort. Co., 18 East 41st St. ..$1

83D ST, 611 East; Selena M. Campbell and another to E. Albert Widmar, 888 West 180th St; attorney, N. Y. T. & M. Co. ..$11,000

104TH ST, 225 East; Eva L. Powell, extrx., to May E. Powell, 19 St. Nicholas Place ..$1

117TH ST, 115 West; Lillian Wollins to Mamie H. Kessler, 450 4th Av. ..$1

117TH AV, 574; Lee W. Groves to N. Y. Title & Mort. Co., 135 Broadway ..$11,500

87TH AV, 1,403; Wians Realty Co. to Lena Horowits, 1,076 Finlay Av; attorney, Geo. Schafran, 51 Chambers St. ..$1

Bronx.

ARTHUR AV, 1,826; Julia Hecht to Seymour Realty Co., 25 Broad St; attorneys, Kurzman & F., 25 Broad St; $1,000, April 1, 1925 ..Nom.

BASSFORD AV, 1,238; Chas. Best to Title Guar. & Trust Co., 176 Broadway, $2,500, Nov. 20, 1923; attorney, T. G. & T. Co., 176 Broadway ..$2,500

COLLEGE AV, 1,349; Samuel Greenberg and another to George Aaron, 403 West 115th St; attorney, George Aaron, 403 West 115th St; $1,800, March 25, 1920 ..nom.

EAGLE AV, 653; Grace Georges, admr., to George Flabbach, and wife, 1,117 Fulton Av; attorneys, Sohmer & S., 31 Liberty St; $12,000, April 10, 1907 ..$10,000

ELSMERE PLACE, 805; River Building Corporation to Tillie Helpen, 853 West 181st St, $5,500, March 1, 1920; attorney, Max Gerry, 943 Westchester Av. ..Nominal

FILLMORE ST, 1,747; Philip Jaegar et al. wife, to Christian Test, 962 East 167th St, $2,000, May 14, 1910; attorney, Otto A. Rothfeld, 3,013 3d Av. ..$2,000

OGDEN AV, 1,886; Ellen E. Wall to Bank of Washington Heights, 1,015 Amsterdam Av; attorneys, N. Y. T. & M. Co., 135 Broadway; $5,000, Aug. 15, 1919 ..$5,000

SCOFIELD ST, 75; Anna C. Riley to Arthur E. Miller, 72 Scofield St; attorneys, Frees & D., 2,000 3d Av; $4,000, Aug. 22, 1916 ..$4,000

UNIVERSITY AV, e s, 147 ft s of 190th St; City Mortgage Co. to N. Y. Trust Co., 26 Broad St; attorneys, Snow & S., 18 Wall St; $200,000, March 15, 1920 ..nom.

UNIVERSITY AV, s e s w corner of 170th St; City Mortgage Co. to New York Trust Co., 26 Broad St, $140,000, March 17, 1920; attorneys, Snow & S., 18 Wall St. ..Nominal

WEBB ST, 220-227 West; Mary A. Gaffey to James O'Connell, Lakewood, N. J., $7,800, Feb. 14, 1902; attorneys, O'Grady Bros., 271 Broadway ..$7,000

171ST ST, 900 East; Katie M. Morse to Fermour Realty Co., 25 Broad St, $4,000, April 1, 1920; attorneys, Kurzman & F., 25 Broad St. ..$100

LONG ISLAND—FOR SALE OR TO LET.

WATER FRONT SITES
AT

APARTMENTS FOR SALE

Co-Operative Plan

NEW BUILDINGS

Just being completed by Paterno Bros.

225 WEST 71ST STREET

Immediately West of Broadway

3 Rooms, Foyer & Bath
4 Rooms, Foyer & Bath
5 Rooms, Foyer & 2 Baths

No. 884 WEST END AVENUE
N. W. Cor. 103rd Street

6 Rooms, Foyer & 2 Baths
7 Rooms, Foyer & 3 Baths

Ample Closets—Early Possession

For particulars and details

Apply on premises, or

EARLE & CALHOUN

212 West 72nd St. Columbus 5116

FACTORIES FOR SALE OR TO LET.

FACTORY FOR SALE
30,000 Sq. Ft.
1021-1027 Grand Street,
HOBOKEN, N. J.
Possession on or before July 1.
Ground 100x100
Building 91x83
Four Story Brick
Heavy mill construction, sprinklered, steam heat, fire alarm, electric elevator, concrete floor in basement.
INDUSTRIAL PLANTS CORP.
Sole Agents
25 Church St., N. Y. City.
Phone 4723 Cortlandt.
Brokers Protected.

JERSEY CITY

FACTORY BARGAIN—$60,000; lot 200x100; 37,000 square feet factory space; splendid light; 100-horse-power boiler, 85-horse-power engine; wired for electric power; near railroads; good labor market; entrance now tube will be 3 blocks away; 10 minutes downtown New York new. Write Y 500 Times Downtown.

APARTMENTS TO LET—Furnished.

314 WEST 75TH STREET.

From May 1st, furnished three room apartment with large enclosed tiled roof garden. Open fireplace, automatic electric elevator; chef and maid service available. Rental—$400 per month. Inquire on premises.

APARTMENTS TO LET—Unfurnished.
MANHATTAN—West Side.

Two-Room Apartments
314 West 75th St.
IMMEDIATE POSSESSION
Complete housekeeping apartments (unfurnished), elevator service, chef and maid service available; open fireplaces; extra nine rooms and other unusual features.
Brooks & Momand
115 Broadway Rector 2307

Housekeeping Apartments
105th St.—321 West,
Bet. West End Ave. & Riverside Drive.
1, 2 & 3 Rooms & Bath
ALL LIGHT
SUPT. ON PREMISES OR
L. & A. PINCUS, 24 WEST 59TH ST.

Three rooms & bath;
117 WEST 58th ST.
IMMEDIATE POSSESSION

BROOKLYN.

New Apartments
3-4-5 ROOMS Now Being Completed
All Modern Improvements
RENTS $840 Per Annum UPWARDS
NEWKIRK AVE.,
Bet. Ocean Ave. and E. 21st St.,
BROOKLYN.
Take Brighton Beach "L" to Newkirk Ave. Station, or Flatbush and Rogers Ave. Trolley to Newkirk Ave.

BRONX.

Open for Inspection
IDEAL Apartments Location
Entire Block Front
Grand Concourse
S. W. Cor. Mt. Eden Ave.
(173rd St.)
3-4-5-6 BEAUTIFUL ROOMS.
Large Foyers
With Every Conceivable Improvement.
3 Blocks East of Jerome Ave. & Lexington Ave. Sub. Station, 6th & 9th Ave. Elevated at Belmont Street
Agent on Premises.

JUST COMPLETED
2,409 Creston Av.
4 Room Apartments
with all modern improvements
ONE BLOCK WEST OF CONCOURSE.
3 blocks east of Fordham subway station.
Apply to
MRS. CASE,
1123 Woodycrest Ave., Bronx.
Telephone Melrose 7464.

MORTGAGE LOANS.

SECOND MORTGAGE MONEY.
Ten, $20,000. Joseph Levy, 290 B'way.

Mortgage Loans Wanted.

Mortgage wanted, $16,000 first mortgage on house near Columbia University, appraised at $35,000 by Wood, Dolson Co.; assessed at $24,000; rental over $4,000. Mr. Howlett, Broad 5709, 52 Broadway, New York City.

CITY HOUSES—For Sale or To Let.

Manhattan.

UNUSUAL PRIVATE DWELLING.
Four well-built Colonial residences of the best period are offered singly, in pairs or all four; located Lexington Av., near East 64th St.; exceptional light and air; four-story basement, with sub-basement level with yard; reasonably priced for quick sale to desirable neighbors by owner, who will occupy corner house.
M. MORGENTHAU JR. CO.,
206 Broadway. Cortlandt 3966.

DOCTOR'S OPPORTUNITY!
West 57th St., three-story and basement, recently renovated; possession thirty days; price, $60,000; terms to responsible purchaser; also other desirable dwellings on 57th St.
M. MORGENTHAU JR. CO.,
206 Broadway. Cortlandt 3966.

45 St. Nicholas Place, near 152d St., artistically built stone front and brick home; beautiful location; 9 rooms, bath, gas, electricity; parquet floors, open fireplaces; separate entrance; reasonable price. Apply Kleiner & Kleiner, 290 Broadway. Tel. Worth 1438.

PRIVATE DWELLINGS.
Several bargains in choice sections, east or west side; some quick possession; very reasonable price and terms.
M. MORGENTHAU JR. CO.,
206 Broadway, Cortlandt 3966.

LEXINGTON AV., adjoining a corner house, near 106d St. subway station; 16.8 ft. front; very reasonable price and terms.
M. MORGENTHAU JR. CO.,
206 Broadway. Cortlandt 3966.

19-21 Barrow St., 42 Barrow St.—Other desirable properties for sale and to let.
WILLIAMS-DEXTER CO., INC.,
30 GROVE ST. SPRING 5518.

Attractive three-story and basement residence, 20 feet; Lexington; $16,000; cash required $5,000.
LEON S. ALTMAYER, 62 EAST 86TH.

Beautiful 11-room stucco house, furnished; splendidly located; very moderate rent; till October. Particulars, Phone 4350 Fordham.

54th, West—House, 12 rooms, 4 baths; sell $ 146 and furniture; $9,500; rent $165. Elberson, 25 West 42d.

Three-story and basement, near Park Av.; electric light; two baths; $24,000.
LEON S. ALTMAYER, 62 EAST 86TH.

BARGAINS IN PRIVATE HOUSES.
NOW IS THE TIME TO BUY.
MAX LIEBERKIND, INC., 198 Broadway.

A high-grade, 3-story and basement dwelling in 57th St. for quick sale; $50,000.
H. S., Room 503, 165 Broadway, City.

76th, West—House, 13 rooms, 3 baths; $27,500 (sale). Elberson, 25 West 42d.

80th, West—House, 10 rooms and bath; sell $35,000. Elberson, 25 West 42d.

87th, West—House, 11 rooms, 3 baths, $300 (furnished) month. Elberson, 25 West 42d.

Bronx.

OWNER MUST SACRIFICE BEAUTIFUL ELEVEN-ROOM HOUSE AND LARGE TWO-CAR GARAGE ON CORNER LOT, 90 BY 100; EVERY IMPROVEMENT; PARQUET FLOORS; HOT WATER HEAT; ELECTRIC LIGHTS; OPEN FIREPLACES IN RECEPTION HALL; LAUNDRY AND DRYING ROOM; INSTANTANEOUS HOT WATER HEATER; IN MOST EXCLUSIVE RESIDENTIAL SECTION OF WEST BRONX; EASY TERMS.
ROBERT S. WOOD,
ROOM 4844.
GRAND CENTRAL TERMINAL.

VANDERBILT 7486.

Gentleman's residence, 2,311 Andrews Av., exclusive university section; three stories, ten rooms, two baths, parquet floors, electric lights; must be sold. Colahan, 99 Nassau St.

Brooklyn.

HOUSES, $8,500; WORTH $13,000.
Mapleton Park, 400 feet from station; ready to move into; 7 and bath; brick, tiled baths, gas, electricity, parquet, steam heat, open fires, asphalt; easy payments paid; don't wait. Williamson, 6,317 18th Av., Brooklyn; take Sea Beach Subway to 18th Av. station; office opposite.

New 2-family brick semi-detached, enclosed porch; all modern improvements; 11 rooms, 2 baths, steam heat, parquet floors, double garages. Builder on premises, 54th St. and 9th Av., Brooklyn.

Brick house, nine large rooms; steam heat, electric light, tile and parquet floors, glass porch; good Brooklyn location, K 539 Times.

City Houses Wanted.

Wanted—Small house for residence, below 72d St.; lease to commence October 1. State price, with full particulars. M 608 Times Downtown.

House, good condition, between 70th and 110th, west Broadway; no agents. Room 450, 5th Av. Building. Gramercy 1529.

Wanted—Buy or lease houses, adjoining preferred; suitable apartments, in Fifties, between 6th and Madison. L 396 Times.

Wanted—Empty house to lease, suitable for roominghouse, before May 15; $160 bonus. S. R., 248 East 83d.

CITY REAL ESTATE.

Manhattan—For Sale or To Let.

3 WEST 111TH ST.
adjoining corner 5th Av.; $5,000 cash; 5-story double flat; tremendous bargain; only $38,000; low rent; cash $4,000. Wolff, 1,182 Lexington Av. (81st St.)

SALE OR LEASE—4-story building, 75x100; suitable for loft, warehouse or garage; Yorkville district. Wm. Farrel & Son, 139th St. and Harlem River.

WEST 46TH STREET.
Plot 50x100; between 6th and 7th Avs.; price $126,000.
FRANK I. FISHER CO., 50 EAST 42D ST.

Two-room house, bath, garage, 50x120; 5-year 5 per cent. first mortgage; price $14,500; $,074 December allowed; near 200th. Seen Thursday and Friday from 1 to 3.

Bargain—5-story flat, Yorkville, first-class investment; owner must sell; $7,500 cash needed; yearly rents $2,400. Traube, 1,402 Lexington Av.

For sale, front and rear brick building; cold water; lot 25x100. 77 Lewis St. Inquire, on premises, of Mrs. Lafer.

324 St., West—Fine 4-story and basement dwelling; 14 rooms, 2 baths; bargain. M 985 Times Downtown.

East 58th St., 4-story brownstone; 14 rooms, 2 baths; will sacrifice. Noah Clark, Inc.

APARTMENTS TO LET—Unfurnished.

BRONX.

Admirably Located and Especially Attractive
Apartments
5 Rooms $75 month
6 Rooms $100 month
Apply to
MRS. CASE,
1123 Woodycrest Ave., Bronx.
Telephone Melrose 7464.

CITY REAL ESTATE.

Manhattan—For Sale or To Let.

FACTORY OR GARAGE PROPERTY.
125x225 feet, on Gowanus Canal, with building 125x100; price $40,000; easy terms. 60x 100, Douglas St., near Nevins; $6,000.
D. D. M., P. O. Box 94, Brooklyn, N. Y.

TWO-STORY AND BASEMENT 2-FAMILY HOUSE; A1 NEIGHBORHOOD; ALL UP TO DATE; BRINGING GOOD INCOME; NO LEASES; POSSESSION IMMEDIATELY; WILL SACRIFICE FOR $16,000. D. D. M., P. O. BOX 98, BROOKLYN, N. Y.

BUYERS—It's worth while to consult me before purchasing; have great number of bargains in all sorts of real estate; act quickly. Levy, 47 West 34th, Room 1108. Greeley 2119.

LOFTS AND BUILDINGS—We have several lofts and commercial buildings for lease and sale. What are your requirements? THE FINKELSTEIN CO., 301 Canal St. Telephone Canal 1456-4315.

Four-story single flat, 7 rooms, bath; opposite East River Park. Write Box 1, Advertising, 1,551 Av. A.

Bargain—5-story double, 6 rooms, steam heat, hot water; old couple sells reasonable. Mass, 70 East 121st St.

Bronx—For Sale or To Let.

Real Bargain—9 six-story walkups, East Bronx, 149th St. subway station; steam, electricity; 5 times rent; good terms; rent $17,900. Hoffman, 216 Tiffany St.

Large mansion, 25 rooms, 16 city lots, fronting on City Park, 233d St.; suitable boarding school, teahouse or institution. Hickey, 159 East 90th St.

Two-story apartments, 60x100; terms to suit; good condition; low rental. Louis Bleier, 233 Broadway. Tel. 6487 Barclay.

Richmond Borough—For Sale or To Let.

CHARMING SEASHORE RESIDENCE.
Staten Island residential section, near bathing; ready to move in; terms arranged. If you are looking for something worth-while, inquire. Communicate with Matthews, 546 Lincoln Av., Woodland Terrace, S. I.

COUNTRY HOUSES—Sale or To Let.

Westchester County.

WHY PAY RENT?
Buy a two-family double house, South Yonkers, each side 7 rooms and bath, sleeping porch; rent of each side $540; price $14,000; cash $4,000; possession of one side May 1; ground 50x100; room for garage; the rent of one side will pay expenses for carrying property. E. A. Fairbanks, 271 West 125th St.

For rent, my furnished home at Philipse Manor, Tarrytown; attractive Dutch Colonial, seven rooms, two baths, breakfast porch and large screened living porch; unobstructed view of the Hudson, 300 yards distant; garage and garden; fifty minutes from Grand Central; immediate possession; $300 a month. C. Louis Allen, phone Spring 186 or Tarrytown 617.

HARTSDALE, GREENACRES SECTION — BEAUTIFUL COLONIAL HOUSE, NINE ROOMS, THREE BATHS, INCLUDING SERVANTS' QUARTERS; STUCCO CONSTRUCTION; FINEST LOCATION; LOT 100x100; PRICE $17,500; ACT QUICK. OWNER, J. A. LENHARDT, PRODUCE EXCHANGE. TELEPHONE BROAD 884, HOUSE PHONE MANSFIELD 1338.

In bungalow colony at Nepperhan Heights, Yonkers, 64 Myrtle Av.; semi-bungalow, 6 rooms, steam heat, all improvements, near stations and trolley; immediate possession; owner moving; quick action necessary; $9,800, then $80 monthly; open for inspection Saturday and after; train to Nepperhan on Putnam Division, New York Central.

YOUR LITTLE FAMILY will enjoy this brick and clapboard 7-room home built for owner two years ago; tiled bath and tiled lavatory on second floor, every improvement, enclosed breakfast porch, garage, lovely plot; five minutes to station, schools and markets; rent, bargain if sold immediately. Phone 425 Larchmont.

7 rooms, bath; plot 25x100; price $6,000.
8 rooms, bath; plot 37x100; price $8,000.
9 rms., bath, garage; plot 60x100; price, $9,500.
6 rooms, bath; plot 50x100; price $11,500.
6 rooms, bath; plot 50x100; price $15,500.
6 rooms, 2 baths; plot 50x130; price $19,000.
Many others. J. N. AMUNDSEN, 115 Wolf's Lane. Tel. 1153, Pelham, N. Y. Open Sundays.

PELHAMS.

We are offering some wonderful homes, new and old, for sale at prices ranging from $7,000 to $35,000. Call and see us, Lambert & Lawrence, office New York, Westchester and Boston Railway Station Building, Pelhamwood, Pelham, N. Y.

FIRST BUY AT GREENACRES.
Hollow tile ivy-clad 9-room home; 3 baths, all improvements; garage and golf; best neighborhood; near depot; attractive price; terms. See it today. Maxwell Smith, Hartsdale, N. Y. Tel. N. Y. Phone, White Plains office.

For sale, most artistic home in Pelhamwood, 7 rooms, kitchen, bath, sun parlor, 2-story living room; excellent condition; on 3 lots, with 2-car garage; $25,000, all cash. Address City Hall Post Office, Box 1200.

New Rochelle—For sale, nine-room stucco, hollow-tile house; steam heat, electric light, hardwood floors; highly restricted section; near station; occupancy May 1; price very reasonable. Call Stuyvesant 5068.

Best buy at Greenacres, hollow tile ivy-clad 9-room residence, 3 baths, all improvements; garage; choice neighborhood; near depot; fair price; terms. See it today. Maxwell Smith, Hartsdale, N. Y., telephone White Plains 2350.

For rent, handsomely furnished 11-room house, 20 Hillcrest Av., Park Hill, Yonkers; steam heat, electric light, gas; tiled baths; all modern improvements; well located, restricted neighborhood. For particulars call Yonkers 3444. Immediate possession.

IN LARCHMONT.
Beautiful 9-room, 3½ baths, combination stone and frame house on corner lot, 300x125, irregular, all improvements; garage for 3 cars; easy terms. Robert S. Wood.

New seven-room stucco house; occupancy May 15; open fireplace, tile bath, hardwood floors, chestnut trim, white enamel second floor; near city line. Hall, 135 Lee Av., Yonkers, N. Y.

Beautiful house, 11 rooms, 2 baths, porches, every modern improvement, corner, 148x140; $18,000. Brown & Brown, Harrison, N. Y.

For Rent—Furnished or unfurnished, Bronxville residence, 13 rooms, 4 baths, 2 car garage; possession May 1. Phone John 3431 or Bronxville 843.

For sale, Chester Hill, Mount Vernon, fine beautiful house, 10-room house; every modern convenience; $38,000; no agents. K 375 Times.

Stone-frame house, Park Hill section, Yonkers, June 1-Sept. 1; ten rooms, two baths, sleeping porch; modern; garage; $150 month. Yonkers 3883—M.

Long Island.

Freeport village farm, 7 rooms and bath, heat, electric and gas, 7 miles from fruit, plot 75x178, chicken house and run; price $6,500; first mortgage $3,500, balance cash; bring deposit with you for this bargain. George F. Wheeler, 15 Railroad Av., Freeport, L. I., opposite depot. Phone 455; open Sunday.

GARDEN CITY—SPECIAL!
Ten rooms, two baths with shower, three open fireplaces; all modern improvements; newly decorated throughout; very attractive corner, 100x200; high-class section; one block from cathedral, two blocks from station; beautiful large grounds; only $21,000. A. H. Goldsmith. Phone 339 Floral Park.

Jamaica—Look at this map; house 7 rooms, bath, steam, parquet floors, electric, large attic, separate pantry, laundry, beautifully decorated; near Jamaica station; worth $9,500; to a quick buyer, $7,000; cash, $2,500. Panserello, Room 9, 322 Fulton St., Jamaica. Open Sunday.

Freeport, bargain, 9 rooms, tile bath, 2 sleeping porches, 2 open fire places, large living room, steam heat, breakfast room, 2-machine garage; plot 100x180; price $14,000; cash $5,000. George E. Wheeler, 15 Railroad Av., Freeport Long Island. Phone 455, opposite depot; open Sunday.

Colonial home, 7 rooms, 3 baths, sun parlor, beautiful fixtures and decorations, ivory and mahogany finish, screens; large plot; immediate possession; opposite golf club; 20 minutes to Penn. Station or Brooklyn; price $17,500. A. J. Kingsley, 47 West 34th St. Tel. Greeley 6986.

Beautiful home in Queens Village; 10 large rooms, modern improvements, gas, electricity, hardwood trim, parquet floors, hot-water heat, fine grounds; plot 130x100; fruit, shade trees; large car trains, trolleys, stores, schools, churches; $30,000; nice location. Phone Hollis 6265-W.

NORTH SHORE HOUSES.
Flushing, 6-7 rooms.....$6,000
Flushing, 8 rooms.....17,000
Bayside, 9 rooms.....17,500
Douglaston, 10 rooms.....15,000
A beauty at Port Washington; price is right. E. G. Snyder, Greeley 6980.

Saltaire, Fire Island Beach, bungalow, fully furnished; 5 bedrooms, sleeping porch, maid's lavatory, laundry, gas, running water; Sunday train Pennsylvania Station, 10:30 to Bay Shore connects with boat. Advertiser, 158 60th St., Brooklyn; tel. Shore Road 2030.

Ten-room residence for sale; plot 100x200; large lawn; room for two cars; bargain to quick buyer; this is a real home. John Crabtree, South Shore Hotel. Phone 370 Freeport.

Bayside, L. I.—16 lots, 82x100 feet, 9-room house, large barn, all improvements; Jackson Av., from 8th to 9th St.; price $45,000. Charles Millang, 1 East 30th St., N. Y. City. Phone Bayside 76W.

Valley Stream—Exceptional value in house, 10 rooms, 3 baths, improvements, garage; plot 1½ acres; beautiful surroundings; price $12,500. Dr. J. D. Frederick, 8 West 50th St. Murray Hill 2165.

FREEPORT, L. I.
Ten-room residence, large grounds, for rent, furnished or unfurnished, for season or lease for year. John Cruikshank, South Shore Hotel, Freeport, L. I.

ON WATER—NORTH SHORE.
25 minutes out; gentleman's all-year home; brick; 10 rooms, 3 baths; 8-car brick garage; 10 per cent. under value. McKnight, 61 E. 34th St.

COUNTRY HOUSES—Sale or To Let.

Long Island.

If you are earnest in your desire to purchase a permanent home for immediate occupancy it will be to your advantage to inspect at once this distinctive Colonial dwelling of 9 rooms and 3 baths at Garden City Estates. The construction of this very superior house was contracted for last Fall, and only the very best materials and equipment used. This is an exceptional offering for a discriminating buyer, especially for some apprehensive tenant of a high-class New York City apartment. Address C. D. Holt, 185 Madison Av., New York. Tel. Vanderbilt 8378.

HOUSES. HEMPSTEAD. HOUSES.
Immediate possession. 6 fine 7-room and bath dwellings; sun parlor; price $7,500; 2-acre farm; 10-room house; out-buildings, &c.; beautifully shaded; macadamized road to depot; bargain at $7,800; an English stucco residence, with garage; beautifully landscaped grounds; price $14,500; new Colonial house, with 2-car garage; extra large plot; price $15,000; REASONABLE TERMS. O. H. SWEENEY & CO., 277 Broadway, New York. Worth 4467. 236 Fulton Av., Hempstead, L. I.

FOR SALE—HEMPSTEAD.
New six-room bungalow, 30x36, open fire place, electricity, gas, tile bath, hardwood floors, steam heat; plot 50x185; cash $5,000; price $7,500; also large eight-room house, all improvements, and two-car garage; plot 75x150; cash $3,500; mortgage $5,000; can be seen by appointment.
CHARLES E. KURTH,
Telephone 1624M Hempstead.

READY FOR OCCUPANCY.
Move this week; very attractive bungalow, three bedrooms, one tile bath, heat, water, gas, electricity; price, $6,000; take Queensboro subway at Grand Central Station to Junction Av. Station, five minutes surface line north to property; representative on property. L'Engle, Washburn & Co., 11 West 34th St. Tel. Greeley 2296. (Will remove May. 1 to 25 East 40th St.)

A NEW SHINGLED HOUSE
in the centre of the village, near the water, 6 rooms and bath, electric lights; large corner plot, 150 feet front by 180 feet deep; large orchard of twenty-year-old fruit trees, pears, cherries, plums, apples, grapes and berries; price, $6,000, on easy payments.
Owner, E. H. ROBERTSON,
Northport, L. I.

COUNTRY HOUSES—Sale or To Let.

Westchester County.

WHY PAY RENT?
Buy a two-family double house, South Yonkers, each side 7 rooms and bath, sleeping porch; rent of each side $540; price $14,000; cash $4,000; possession of one side May 1; ground 50x100; room for garage; the rent of one side will pay expenses for carrying property. E. A. Fairbanks, 271 West 125th St.

For rent, my furnished home at Philipse Manor, Tarrytown; attractive Dutch Colonial, seven rooms, two baths, breakfast porch and large screened living porch; unobstructed view of the Hudson, 300 yards distant; garage and garden; fifty minutes from Grand Central; immediate possession; $300 a month. C. Louis Allen, phone Spring 186 or Tarrytown 617.

HARTSDALE, GREENACRES SECTION — BEAUTIFUL COLONIAL HOUSE, NINE ROOMS, THREE BATHS, INCLUDING SERVANTS' QUARTERS; STUCCO CONSTRUCTION; FINEST LOCATION; LOT 100x100; PRICE $17,500; ACT QUICK. OWNER, J. A. LENHARDT, PRODUCE EXCHANGE. TELEPHONE BROAD 884, HOUSE PHONE MANSFIELD 1338.

In bungalow colony at Nepperhan Heights, Yonkers, 64 Myrtle Av.; semi-bungalow, 6 rooms, steam heat, all improvements, near stations and trolley; immediate possession; owner moving; quick action necessary; $9,800, then $80 monthly; open for inspection Saturday and after; train to Nepperhan on Putnam Division, New York Central.

YOUR LITTLE FAMILY will enjoy this brick and clapboard 7-room home built for owner two years ago; tiled bath and tiled lavatory on second floor, every improvement, enclosed breakfast porch, garage, lovely plot; five minutes to station, schools and markets; rent, bargain if sold immediately. Phone 425 Larchmont.

7 rooms, bath; plot 25x100; price $6,000.
8 rooms, bath; plot 37x100; price $8,000.
9 rms., bath, garage; plot 60x100; price, $9,500.
6 rooms, bath; plot 50x100; price $11,500.
6 rooms, bath; plot 50x100; price $15,500.
6 rooms, 2 baths; plot 50x130; price $19,000.
Many others. J. N. AMUNDSEN, 115 Wolf's Lane. Tel. 1153, Pelham, N. Y. Open Sundays.

PELHAMS.

We are offering some wonderful homes, new and old, for sale at prices ranging from $7,000 to $35,000. Call and see us, Lambert & Lawrence, office New York, Westchester and Boston Railway Station Building, Pelhamwood, Pelham, N. Y.

FIRST BUY AT GREENACRES.
Hollow tile ivy-clad 9-room home; 3 baths, all improvements; garage and golf; best neighborhood; near depot; attractive price; terms. See it today. Maxwell Smith, Hartsdale, N. Y. Tel. N. Y. Phone, White Plains office.

For sale, most artistic home in Pelhamwood, 7 rooms, kitchen, bath, sun parlor, 2-story living room; excellent condition; on 3 lots, with 2-car garage; $25,000, all cash. Address City Hall Post Office, Box 1200.

New Rochelle—For sale, nine-room stucco, hollow-tile house; steam heat, electric light, hardwood floors; highly restricted section; near station; occupancy May 1; price very reasonable. Call Stuyvesant 5068.

Best buy at Greenacres, hollow tile ivy-clad 9-room residence, 3 baths, all improvements; garage; choice neighborhood; near depot; fair price; terms. See it today. Maxwell Smith, Hartsdale, N. Y., telephone White Plains 2350.

For rent, handsomely furnished 11-room house, 20 Hillcrest Av., Park Hill, Yonkers; steam heat, electric light, gas; tiled baths; all modern improvements; well located, restricted neighborhood. For particulars call Yonkers 3444. Immediate possession.

IN LARCHMONT.
Beautiful 9-room, 3½ baths, combination stone and frame house on corner lot, 300x125, irregular, all improvements; garage for 3 cars; easy terms. Robert S. Wood.

New seven-room stucco house; occupancy May 15; open fireplace, tile bath, hardwood floors, chestnut trim, white enamel second floor; near city line. Hall, 135 Lee Av., Yonkers, N. Y.

Beautiful house, 11 rooms, 2 baths, porches, every modern improvement, corner, 148x140; $18,000. Brown & Brown, Harrison, N. Y.

For Rent—Furnished or unfurnished, Bronxville residence, 13 rooms, 4 baths, 2 car garage; possession May 1. Phone John 3431 or Bronxville 843.

For sale, Chester Hill, Mount Vernon, fine beautiful house, 10-room house; every modern convenience; $38,000; no agents. K 375 Times.

Stone-frame house, Park Hill section, Yonkers, June 1-Sept. 1; ten rooms, two baths, sleeping porch; modern; garage; $150 month. Yonkers 3883—M.

Long Island.

Freeport village farm, 7 rooms and bath, heat, electric and gas, 7 miles from fruit, plot 75x178, chicken house and run; price $6,500; first mortgage $3,500, balance cash; bring deposit with you for this bargain. George F. Wheeler, 15 Railroad Av., Freeport, L. I., opposite depot. Phone 455; open Sunday.

GARDEN CITY—SPECIAL!
Ten rooms, two baths with shower, three open fireplaces; all modern improvements; newly decorated throughout; very attractive corner, 100x200; high-class section; one block from cathedral, two blocks from station; beautiful large grounds; only $21,000. A. H. Goldsmith. Phone 339 Floral Park.

Jamaica—Look at this map; house 7 rooms, bath, steam, parquet floors, electric, large attic, separate pantry, laundry, beautifully decorated; near Jamaica station; worth $9,500; to a quick buyer, $7,000; cash, $2,500. Panserello, Room 9, 322 Fulton St., Jamaica. Open Sunday.

Freeport, bargain, 9 rooms, tile bath, 2 sleeping porches, 2 open fire places, large living room, steam heat, breakfast room, 2-machine garage; plot 100x180; price $14,000; cash $5,000. George E. Wheeler, 15 Railroad Av., Freeport Long Island. Phone 455, opposite depot; open Sunday.

Colonial home, 7 rooms, 3 baths, sun parlor, beautiful fixtures and decorations, ivory and mahogany finish, screens; large plot; immediate possession; opposite golf club; 20 minutes to Penn. Station or Brooklyn; price $17,500. A. J. Kingsley, 47 West 34th St. Tel. Greeley 6986.

Beautiful home in Queens Village; 10 large rooms, modern improvements, gas, electricity, hardwood trim, parquet floors, hot-water heat, fine grounds; plot 130x100; fruit, shade trees; large car trains, trolleys, stores, schools, churches; $30,000; nice location. Phone Hollis 6265-W.

NORTH SHORE HOUSES.
Flushing, 6-7 rooms.....$6,000
Flushing, 8 rooms.....17,000
Bayside, 9 rooms.....17,500
Douglaston, 10 rooms.....15,000
A beauty at Port Washington; price is right. E. G. Snyder, Greeley 6980.

Saltaire, Fire Island Beach, bungalow, fully furnished; 5 bedrooms, sleeping porch, maid's lavatory, laundry, gas, running water; Sunday train Pennsylvania Station, 10:30 to Bay Shore connects with boat. Advertiser, 158 60th St., Brooklyn; tel. Shore Road 2030.

FREEPORT, L. I.
Ten-room residence for sale; plot 100x200; large lawn; room for two cars; bargain to quick buyer; this is a real home. John Cruikshank, South Shore Hotel. Phone 370 Freeport.

Bayside, L. I.—16 lots, 82x100 feet, 9-room house, large barn, all improvements; Jackson Av., from 8th to 9th St.; price $45,000. Charles Millang, 1 East 30th St., N. Y. City. Phone Bayside 76W.

Valley Stream—Exceptional value in house, 10 rooms, 3 baths, improvements, garage; plot 1½ acres; beautiful surroundings; price $12,500. Dr. J. D. Frederick, 8 West 50th St. Murray Hill 2165.

FREEPORT, L. I.
Ten-room residence, large grounds, for rent, furnished or unfurnished, for season or lease for year. John Cruikshank, South Shore Hotel, Freeport, L. I.

ON WATER—NORTH SHORE.
25 minutes out; gentleman's all-year home; brick; 10 rooms, 3 baths; 8-car brick garage; 10 per cent. under value. McKnight, 61 E. 34th St.

COUNTRY HOUSES—Sale or To Let.

New Jersey.

REAL ESTATE.
Finely situated on side of hill overlooking beautiful lakes, 10 rooms, stucco and frame house, foyer hall, sun parlor, billiard room, 4 bedrooms, 3 bathrooms; walls covered with silk tapestry; 2-story garage and barn for 3 cars and 4 horses; 2½ acres of ground, fine fruit and shade trees and shrubbery, hot frames for early flowers and vegetables, garden planted; elevation 900 feet, near golf course, fine water; frequent trains on D. L. & W., 50 minutes from New York; everything in fine order and ready to move in; possession in 30 days; price $35,000; would take mortgage for 50 per cent. 127 Laurel Hill Road, Mountain Lakes, New Jersey. Frank L. Bedell, 30 West Broadway, New York. Phone Barclay 8545.

Telephone Me Now! $6,500 for beautiful craftsman home; large living room with open fireplace, beamed ceiling; parquet floors, hardwood trim, tiled bath; large, modern gas kitchen; electricity, sewer, paved street, steam heat; house 3 years old and in perfect condition; tastefully decorated throughout, near station, schools, stores; 30 minutes New York City; 8c. com. fare; terms arranged. John A. Baldwin, 38 West 43d St., New York; telephone Murray Hill 789.

FOR SALE.
OLD COUNTRY HOME—TO CLOSE ESTATE.
Fine old country home, Ridgewood, N. J.; ten-room house with all modern improvements; two acres of land, garage, electricity, water, steam heat, restricted neighborhood; very reasonable price in view of large cash payment; must be sold at once. Particulars on request. Donald Judd Bryant, Mechanics Bank Building, Trenton, N. J.

For sale, new stucco residence, large living room with fireplace, dining room, butler's pantry, laundry and toilet on first floor, 5 bedrooms, sleeping porch; all white bathroom with built-in tub on second floor, 2 rooms and bath on third; lot 75x150; high elevation; five minutes' walk from station with express service; may be occupied immediately; price $18,000. W. W. Wilsey, Ridgewood, N. J.

Connecticut.

For Sale—Artistic country home, bungalow style, all improvements, beautifully furnished; Connecticut; 50 miles from New York; commutation distance; price $20,000; beautiful shore home, on Sound; all improvements, 8 rooms, garage; $8,500; several other attractive shore, country properties and farms. Real Estate, 32 Main St. Phone 406, Norwalk, Conn.

10 rooms, bath, hot running water, hot water heat, veranda; one acre, barn, ice house, chicken house; opposite station; 105 miles from New York; $5,000. Lane, West Cornwall, Litchfield County, Conn.

Miscellaneous.

IN THE BERKSHIRES.
For sale or rent, furnished ten-room house, bath, steam heat, 16 acres land on hill, five minutes' walk from railroad station, Richmond, Mass. For particulars and photos apply to owner, S. G. Beckley, Hotel Holley, Washington Square West, New York City.

Country Houses Wanted.

Wanted within easy commuting distance, house or ground floor in two family house; must have all conveniences and three bedrooms; rent about $75 or will buy $900 or less. Address J. W. Ford, Mountain View, N. Y.

Connecticut—For Sale or To Let.

NORFOLK, CONN.
Estate for sale, containing more than 200 acres, with 12 room house, all furnished, (7 bedrooms), spring water by gravity to house, abundance of fruit, trout brook, sugar maple grove; elevation 1,500 feet, (wood will pay the price asked), located on main State trunk line to Berkshires, 1¼ miles to railroad station, commuting distance; will sell at sacrifice price and terms made reasonable. For particulars address J. H. M. P. O. Box 1675, New Haven, Conn.

Have good brick building for manufacturing purpose in small town for sale or to rent; best shipping facilities and cheap labor; location five minutes' walk from factory. For particulars address Box 106, East Haddam, Conn.

REAL ESTATE WANTED.

WANT LOFTS AND BUILDINGS to submit to responsible clients. Forward particulars to THE FINKELSTEIN CO., 301 Canal St. Telephone Canal 1456-4315.

WILLIAMS-DEXTER CO., INC.,
30 GROVE ST. SPRING 5518.
Can dispose of your Washington Square and Greenwich Village properties to responsible clients.

FARMS.

New York State—For Sale or To Let.

206-acre farm, 45-cow timber tract. C. M. Eaton, Willet, N. Y.

Connecticut—For Sale or To Let.

FARMS! FARMS! FARMS!
Many good ones, $7,500 to $30,000; pictures and details; state price limit.
E. S. SLOCUM, Inc., 141 Broadway.
Selected Farms in N. Y., N. J. and Conn.

Maine—For Sale or To Let.

Oakland, Maine—Sportman's farm to sell. A 40-acre farm with a wood lot and a running stream, orchard of apple, cherry and plum trees, five miles from the famous Belgrade lakes and Waterville, with a five-room house, big barn and chicken house; fine place for summer resort or hunting lodge, as deer and small game abound; sacrifice at $5,000; owner died; immediate reply. Phone Morningside 5286. McNutt.

Miscellaneous—For Sale or To Let.

Farms, every description; some wonderful bargains. Tribelhorn, 208 West 97th. Riverside 7320.

SUMMER HOMES—Furnished.

Brooklyn.

Flatbush, 363 Lenox Road—Lower part detached house, furnished, six rooms and bath, screened porch; May-Sept. 15.

Westchester County.

Five new attractive bungalows, fully furnished, with or without garage, for rent, near Oakland Beach, Rye; price $1,000 for season. Write, call or telephone Chas. S. Faulkner, Real Estate Broker, offices facing Rye Station. Tel. Rye 123.

Rye Beach—Concrete California Bungalow, 7 rooms and bath, furnished; player piano; facing Long Island Sound; boating and bathing; rent May 15 to Sept. 15 $350 monthly. Phone Rye 719W.

For Rent—Furnished for the summer, a handsome house at 32 Rockland Av., Park Hill. Thos. S. Burke, Flagg Building, Getty Square; also 8. Broadway at Valentine Lane, Yonkers. Phone 5060 Yonkers.

Long Island.

FAR ROCKAWAY.
Private family of two, having fourteen-room house, wishes to rent two large rooms, bath, dining room and kitchen; $950 for season; select neighborhood; four blocks from station; can also be rented for all-year-around; adults only; references exchanged. Telephone 2013 Far Rockaway.

FOR RENT.
House, well furnished, 8 rooms, 2 baths, 2-car garage on place, for rent June 1 to Oct. 1; $1,200; rental for 4 months. Apply on premises, southeast corner 30th St. and Cypress Av., Flushing-Broadway Station, Long Island.

Apartment to rent, five rooms and bath, all improvements, season beginning June 15 to Sept. 15; small family only. Inquire 440 Boulevard, Rockaway Beach, L. I. Tel. Belle Harbor 848.

Beautiful 11-room house furnished, Bells Harbor, for rent from May 15 to Oct. 1; rent $1,600. Reics. Telephone Hammels 219.

New York State.

Lake Placid—Magnificently located house overlooking lakes; beautifully furnished; five minutes from village; garage, tennis court, vegetable garden; minute from golf links; photos. Phone 3717 River, between 8 A. M. and 1:30 P. M. or evenings.

Adirondack camp, occupying two islands; modernly furnished, motor boat, fishing, swimming, golfing near Snyder Hotel Buckingham. Plaza 4000.

Miscellaneous.

Summer cottage on Blue Sea Lake, Province of Quebec, near cottage of the Duke of Devonshire, 11 bedrooms, bathrooms, big living room with fireplace; ten foot wide verandas on three sides; children's play room and kitchen in separate buildings;

APARTMENTS TO LET.

Furnished—West Side.

75TH, 2 WEST—LUXURIOUSLY FURNISHED ONE AND TWO ROOM KITCHENETTE SUITES; COMPLETE HOUSEKEEPING; PRIVATE BATH, LAVATORY; ELECTRICITY; WEEKLY OR MONTHLY; REASONABLE.

75TH, 162 WEST—Furnished 2-room kitchenette apartment, rent or sell. Reynolds

75TH, 149 WEST—Newly furnished, large rooms, private bath, twin beds, electricity.

76TH, 305 WEST—Attractive rooms, bath, kitchenette privileges; skylight room; refined house.

77TH, 142 WEST—Apartment, two large rooms, bath, kitchenette, newly furnished; entire second floor; linen, service, telephone, electricity.

78TH, WEST—Apartment four outside rooms, electricity; $100 monthly; business people. Schuyler 4585.

78TH, 184 WEST—3 large, light, cool rooms, bath, kitchenette, beautifully furnished, electricity, gas, maid service; $160 monthly.

79TH ST.—Small, sunny kitchenette apartment, near good restaurant; $125 till October; will make terms for another year. Circle 1254 before 11, after 8.

79TH ST., Near Riverside Drive—Attractively furnished seven-room apartment; grand piano; $300 monthly until October. Phone Schuyler 1617.

79TH ST., 315 WEST—Six outside rooms, all with fine river view; nicely furnished; May 15 to Sept. 15; $200. White, Schuyler 3214.

80TH, 163 WEST.—Sell lease and furniture of 7-room apartment, $1,000 cash; 3 rooms rented pays rent. Seen 11 a. m., 4 p. m. 10 Rouse.

81ST ST., 173 WEST—Furnished apartment for rent from May 1; 7 rooms and bath; moderate rent; inquire morning or evening; references required. Gilbert.

82D, 318 WEST—Newly decorated suite; three rooms, sitting room, two bedrooms; steam; electric; adjoining bath.

84TH, 310 WEST—7-room furnished apartment, homelike, May 1 to Oct. 1. Inquire Superintendent. Schuyler 5056.

86TH ST., 332 WEST—Five-room apartment, completely furnished, with kitchen, to sublet May to September; $900 cash payment. Inquire on premises; references required.

86TH ST., 302 WEST—Four large rooms and bath, southern exposure, seventh floor, C. $300. Phone Schuyler 6000. Superintendent will show.

86TH, 350 WEST—Bargain; artistic, cozy 5-room apartment; $100. Apt. 2J.

87TH, 43 WEST—HANDSOMELY FURNISHED ROOM KITCHENETTE SUITE; COMPLETE HOUSEKEEPING; DISHES, LINEN, SILVER; PRIVATE BATH; ELECTRICITY; WEEKLY OR MONTHLY.

87TH, 61 WEST—Completely furnished six-room apartment; May 1 to Sept. 15; rent $100. Solomons, 10028 Schuyler.

87TH, 250 WEST—Beautiful back parlor, bath, kitchenette, $35; front room, $25.

88TH, ST. (Corner Broadway)—To sublet, modern 7-room furnished outside apartment and bath; May to October; $250 per month. Robertson. Telephone Hanover 9470.

88TH, 315 WEST—Ideal 3-room apartment, 12th floor; linen, silver, May to October; $175 monthly. Tel. Riverside 7195.

88TH ST., 129 W.—Unusually large, handsomely furnished six-room duplex apartment; 2 bedrooms, 2 baths; maid service; electric light; $175 monthly. Schuyler 3214.

88TH ST., 179 W.—For permanent rental, 2 rooms, bath and kitchenette, newly and beautifully furnished.

90TH, 75 WEST—Attractively furnished two-room, bath and kitchenette; modern. Peebles.

90TH, 56 WEST.—Parlor floor, 3 rooms and bath, electricity; private house.

90TH (near Riverside Drive)—Beautifully furnished 7-room apartment, 2 baths, beautiful new cr. river; $250. Cathedral 5825.

91ST, 20 WEST.—2 rooms, bath, kitchenette; Apt. 2R; $1,200.

92D, 3 WEST—Attractively furnished 6-room apartment for Summer months. Riverside 5575, Apt. 1N.

94TH, 49 WEST—Ideal for two; suites, single room; exclusive. Riverside 4501.

95TH, 316 WEST—Five rooms and bath, front apartment, beautifully furnished, from May 1 to Oct. 1. Apartment 41.

97TH, 113 WEST—Four-room furnished apartment; regular kitchen, dining room 12x17½ ft.; $160.

90TH, 50 WEST—Three rooms and bath artistically furnished; maid service, electric light; bachelor preferred; $150 a month. Riverside 7907.

96TH, WEST—Two large rooms, bath, kitchenette; $150 month. Phone Riverside 6464.

97TH, 316 WEST (adjoining Riverside Drive) —APARTMENT, 3 rooms, bath; front apartment, completely furnished, May to September, $225 monthly; inspected 11 to 5.

97TH ST., 226 WEST—Two rooms, kitchenette, bath, beautifully furnished; high-class apartment; linen, silver; $125. Apt. 5A.

97TH ST. (Riverside)—Five large rooms, elevator apartment; lease October, 1921; rent $100; price $1,500. Telephone Cathedral 6473.

98TH ST., 317 WEST—Beautiful four rooms, till Oct. 1; baby grand piano, Victrola, silver, linen. Apt. 9.

100TH ST., 235 WEST—Completely furnished 2 rooms, private bath. Riverside 9460.

103D ST., 324 WEST, Corner Riverside Drive —Eight large rooms and 3 baths, handsomely furnished, from April 23 to Oct. 1, 1920, with possible privilege of renting to Oct. 1, 1921, $500 month. Belknap. Call after 10:30 A. M.

109TH, 300 WEST—Handsome 6-room, apartment; May 1 to October 1; seen any time. Academy 2662.

110TH ST. (Riverside)—Beautifully furnished 7-room corner apartment, facing river, baby grand piano; $250. Cathedral 5825.

110TH, 527 WEST—Handsomely furnished fireproof, 4 rooms, bath, housekeeping; $150. 11TH ST. (Near Broadway)—4 rooms and bath; May to Oct.; $140 per month. FRANK L. FISHER CO., 60 EAST 42D ST.

112TH ST. (Broadway)—New and beautifully furnished, all outside, four-room apartment, 2 bedrooms, piano; $160. Cathedral 5825.

113TH, 541 WEST (Apt. 1C, near Riverside) —Attractively furnished 2 rooms; piano; all conveniences; for rent or sell furniture and lease. Cathedral 7460.

113TH, 258 WEST—Beautiful parlor, artistically furnished; private bath; music room; electricity. Phone 10010 Cathedral, Forty W.

114TH, 508 WEST—Beautifully furnished elevator apartment of seven rooms to sublet during Summer; cool, light and airy; faces Columbia University athletic field and library; $150 a month. P. T. Moon. Tel. Cathedral 7650.

115TH, 320 WEST—Tenth floor, southwest; April 25-Sept. 15; own home apartment; fine library; 5 rooms, all outside, overlooking Hudson. Morningside 3506.

116TH, 620 WEST—Tenth floor, southwest; April 25-Sept. 15; own home apartment; fine library; 5 rooms, all outside, overlooking Hudson. Morningside 3506.

116TH ST., 400 WEST—Four unusually large well furnished rooms, front apartment; vicinity Columbia; from May 1. Apartment 1. Telephone Morningside 4788.

117TH ST.—Four rooms, front, near Columbia University; for Summer. Apply by letter, 156 Fifth Av. Room 931.

123RD ST., 611 WEST—Three-room kitchenette. Apt. 8S, 1 to 6.

126TH ST.—From May to October, 6 rooms and bath, furnished, housekeeping apartment. Phone Wood, Morningside 9346.

126TH, 523 WEST—Four outside rooms, very comfortably furnished; maid service; fine linen, china; convenient to Broadway subway, buses and cars. Apt. 42. Killackey.

142D, 540 WEST—3 furnished rooms, bath; couple; piano, elevator. Apartment 21.

153D, 445 WEST—Four-room apartment, furnished; elevator; modern; immediate possession. ELLA.

154TH, 408 WEST (cor. St. Nicholas Av.)—4 rooms and bath in private house, all improvements; references required.

156TH, 852 WEST.—4 beautiful light, airy rooms, complete kitchen not kitchenette; piano and telephone; ½ block from subway and 5th Ave. couple preferred; year's lease. Audubon 9679.

167TH, 351 WEST—Beautifully furnished 5-room elevator apartment, May to September, $100 per month; linen, silver. Apt. 3S.

163D, 549 WEST—Elevator apartment, fine rooms and bath, from June 1 (or Oct. 1; nicely furnished; moderate rent. Apply Supt.

174TH ST., 800 WEST—Three rooms, kitchenette; comfortable; southern exposure; references. Superintendent.

180TH ST., 660 WEST (Cor. Broadway)—Six rooms, bath; elevator; homey; May-Oct. 1; rent reasonable to references. Apt. 6A. Phone Wadsworth 9385.

184TH, 601 WEST—Completely furnished 5-room apartment, piano; May to October; $100 monthly. Wadsworth 5142. Scholer.

190TH, 590 WEST—Corner apartment, 6 spacious large beautifully furnished rooms, 12 windows; southern exposure; high-class elevator house; Yates subway; immediate possession. Superintendent.

207TH ST., west of Broadway—Five rooms; May to October, 4-duite only, $150 per month. Inquire Supt., 89 Seaman Av.

Artistically and completely furnished apartments, two and three rooms, bath and kitchenettes; excellent location; to refined people with best references. Call 4 West 47th St. Phone Plaza 643.

"EXECUTIVE Housekeeping Apartments. THE CATHEDRAL PLAZA, 140 CATHEDRAL PARKWAY, 110th St. bet. Amsterdam and Columbus Avs.; fully furnished apartments rented monthly; 2 rooms, with kitchenette and bath, $70 and up; 3 rooms, with kitchenette and bath, $90 and up. Telephone Academy 613 for information regarding vacancies; linen and maid service at moderate rates; two blocks east of Broadway subway, near 8th and 9th Av. "L," 8th Av. bus stops at door; references essential; special rates by the week.

ATTRACTIVELY furnished three-room duplex apartment; maid and restaurant service; swimming pool. Apartment 21S. Hotel des Artistes, 1 W. 67th St., N. Y.

Furnished—West Side.

ATTRACTIVELY furnished 7 rooms, 3 baths, west side; May 1; rental $400 per month. Phone Cathedral 5894.

BEAUTIFULLY FURNISHED APARTMENT COMPLETE, 6 ROOMS, 2 BATHS, LARGE TERRACE. CALL CIRCLE 470. MAY TO SEPTEMBER.

BROADWAY, 3,000 (at 123d St.)—For rent, in apartment with business couple, pleasant bedroom and living room, with use of kitchen; rent $75 month.

BROADWAY, 2,731—Six light rooms, bath; possession May 1; elevator. Lehman.

CENTRAL PARK WEST, 497 (near 107th St.)—Beautiful new ground floor apartment of four rooms and bath (showers), kitchenette, completely furnished; $250 per month, including use of magnificent Italian garden with pergola for dining al fresco; seen by appointment. Telephone Academy 1310 or Goodwin & Goodwin, 148 West 57th St.

CENTRAL PARK WEST, 100—Six rooms and bath, elegantly situated, view of Central Park, $300 month to October.

Entirely refurnished suites of 2 to 5 rooms, with or without kitchens; rent $100 monthly and up; complete hotel service, gas, electricity, linen, &c.; entire house redecorated and refurnished.

HOTEL SCHUYLER ARMS,
205-211 West 98th St.

Exceptional four-room elevator apartment, 10th floor, facing Columbia College and Hudson River; beautifully furnished; possession May 1. Call Realty Supervision Co., 45 West 34th St.

Exceptionally attractive seven-room apartment; beautifully furnished; rent $200; Broadway, lower west side. Kempe & Co., 950 West 87th St.

FT. WASHINGTON AV., 459—Five rooms and bath; attractive and convenient. Apply Superintendent or phone Manhasset 5131.

FURNISHED APARTMENTS—Summer opportunities. Wicklliffe Gray, broker, 280 West 73d St. Columbus 3974.

LARGE ASSORTMENT OF APARTMENTS, 2 to 6 rooms; complete housekeeping; elevator, non-elevator; $70-$100; weekly rates. 215 Manhattan Av. Academy 1647.

MANHATTAN AV., 437, (113th).—5-room apartment. May to October; near subway and L.; reasonable to reliable party. Apt. 3S.

MRS. RAILING
has two darling two-room apartments left; one at 251 West 74th St., other 589 West End Av. (97th); used from 9 to 11 A. M., 1-7 P. M.; $175 month to Oct. Murray Hill 7914.

On Washington Heights, exceptional 6-room elevator apartment; fully furnished; June to October. Phone after 6 Sunday evening for appointment. Wadsworth 2085.

Parlor, bedroom and bath; southern exposure; $200 month until October. Inquire Office, Hotel Bretton Hall.

RIVERSIDE DRIVE, 410—Six rooms, sunny, desirable; hardwood parquet floors throughout; furnished, $150 to October, with further lease, furnished or unfurnished. Audubon 1910, Apt. Y.

RIVERSIDE DRIVE—5 rooms, facing river; beautifully furnished; price of vacant for Summer. Telephone Penn. 20 for appointment.

RIVERSIDE DRIVE, 616—Six-room luxuriously furnished front apartments; river view. Apartment 41. Audubon 1910 or Circle 4993.

RIVERSIDE DRIVE, 620 (Corner 130th)—A high-class six-room front apartment, well furnished; all rooms facing Hudson; ideal home; lease $150. Morningside 3206.

RIVERSIDE DRIVE (corner 80th St.)—Fine 5-room apartment, fully furnished, suitable for bachelor; $1,800.

Six rooms, completely furnished; May 15-Oct. 1; $100. G 69 Times.

ST. NICHOLAS AV., 580, Apt. 5K—A splendid chance to secure lease, artistic, and complete furnishings, very modern four-room apartment; $900. Audubon 10099.

ST. NICHOLAS AV., 121—Sublet reasonable, six rooms, nicely furnished; elevator apartment. Morningside 6699. Crast.

SUBLET to October, 4-room front apartment; electricity and elevator; west side. Telephone Academy 2380, Apt. 1C.

SUBLET, an apartment, two bedrooms, sitting room and bath, at Hotel Devon, 70 West 55th St., from May 1.

UNIVERSITY HEIGHTS—Two 5-room apartments, all outside, very attractively furnished; June-Oct. Fordham 2510. Apt. 1C.

VERY attractively furnished 2 rooms, bath and kitchenette. Phone Schuyler 4670. Bayliss.

WAVERLY PLACE, 123 (Off Washington Sq.)—Three rooms, bath, separate maid's room; elevator, modern. Spring 7411.

WAVERLY PLACE, 164—Five rooms, bath, electricity; short or long lease. Derrickson.

WEST END, 500—Artistically furnished living room, two master bedrooms, charming breakfast room, kitchen, foyer. Mack, Schuyler 9493.

WEST END AV., 823—Fine, well-furnished rooms for Summer; adults only; select. Apartment 5, west.

WEST END AV., 235—Two large rooms, bath, 7 closets. Columbus 4052.

Furnished—Bronx.

To let unfurnished, Duplex apartment, 8 rooms, 2 baths, best and most convenient residential section of West Bronx; adults only; $150 per month; lease; references. H 137 Times.

Well furnished 5 rooms; new player piano; Jerome-Dyckman Road station, Jerome Av. subway; May to October; reasonable rental, but must have excellent references. Phone week days only, Plaza 9235.

Furnished—Brooklyn.

Handsome furnished apartment, 2 rooms and bath; Hotel Bossert; overlooking New York Harbor; will sublet May 1, six months or longer. Inquire Room Clerk, Hotel Bossert, Brooklyn.

Seven-room modern apartment, Park Place, Brooklyn; desirable neighborhood; furnished, from May 1 to June 1; adults; references. Apply by appointment. Telephone Bedford 9052-J.

Furnished—Long Island.

SOUTH SHORE HOTEL, Freeport, L. I. Phone 279 Freeport. Have a few single rooms and two suites of two rooms with bath for rent; $14 a week up; meals $12.50 week.

FOREST HILLS GARDEN, L. I.
Two rooms, bath and kitchenette, beautifully furnished, for Summer $105 per month. Phone Boulevard 6368—M or Boulevard 6546.

Furnished—New Jersey.

EAST ORANGE—Four beautifully furnished rooms; new high-class apartment; 45 minutes to New York; rent, $110; furniture to be sacrificed. Phone Orange 6401-W.

Atlantic City—Six-room furnished apartment; months at $800; 6 months $900. Miss Vandeville, The LeGrand, Atlantic City, N. J.

Attractive eight-room apartment, fourth floor; elevator service; five minutes' walk from Brick Church station. Telephone Orange 2172.

Unfurnished—East Side.

127TH, 4 EAST—Two rooms, bath; immediate occupancy; premises 1 to 4.

197TH (Gramercy Park)—Studio apartment (north light); skylight; studio and 2 bedrooms, kitchen, bath; $210. Ellerson, 25 West 42d.

64TH, 223 EAST—5 rooms, electric light, hot water and bath; references required.

67TH ST., 104 EAST—Elegant modern apartment, 2 rooms, bath, dressing room.

69TH ST. 145 EAST—2 beautiful rooms and bath. Harris, Vought & Co., 500 Fifth Av.

79TH, 179 EAST—Top floor private house, 3 rooms and bath, including free gas and electricity; sunny; housekeeping; $100. Lenox 3682.

82D, 17 EAST (Near 5th)—2; 3, 4 rooms, bath; immediate occupancy; newly decorated; fireplace; lease; furnished or unfurnished; $105 to $125. Lenox 5817.

87TH ST., 51 EAST—Six rooms; all improvements; $100, $110.

92TH—Apartment, seven rooms, bath; sell water and furniture, $700; rent $108 month. Ellerson, 25 West 42d.

99TH, 24 EAST—5 rooms; elevator apartment; reference required. Inquire Supt.

100TH ST., 122 EAST—2, 4, 5-ROOM APARTMENTS, NEWLY REMODELED BUILDING; ALL MODERN IMPROVEMENTS; $40 TO $75 PER MONTH; POSSESSION MAY 1; CONVENIENT TO SUBWAY AND "L" STATIONS.

GRAMERCY PARK, 48 — 3-room studio apartment; large studio, 2 bedrooms, bath-room. Kitchenette; $184; possession May 1.

GRAND CONCOURSE, 2,530—4 rooms; high class; decorated; immediate possession.

IMMEDIATE POSSESSION,
62 and 64 East 90th St.; 6 and 7 rooms, modern elevator; $1,150 to $1,600.

LEXINGTON, 848—Spacious two-room apartment, bath, lavoratories; high ceilings; artist's house.

LEXINGTON AV., 1,044—Kitchenette apartment, 2 and 3 rooms, bath; $70-$80.

LEXINGTON AV., 1,376—2-3-6 rooms; all improvements; $75, $85, $100.

MADISON AV., 437—To sublet, studio apartment, three rooms, kitchenette. See Superintendent.

NEW APARTMENTS.

Ready for occupancy; latest improvements; for tenants who furnish A1 references and appreciate a property kept house; 2 rooms, $60; 3 rooms, $80-$85; 5 rooms, $100. Take Lexington Av. subway, 6th or 9th Av. L to Jerome and Burnside Av. express station. Walk 3 blocks east on Burnside Av. to corner Creston Av.

PARK AV., 1,294—4 rooms and bath, all improvements. Inquire of janitor.

Unfurnished—West Side.

7TH AV., 600 (between 52d and 54th)—Lexington Mansion; small and restaurant service; swimming pool. Apartment 21S. Hotel des Artistes, 1 W. 67th St., N. Y.

9TH, 9 WEST—Two rooms and bath; rent $2,100. J. Irving Walsh, 73 West 11th St.

10TH ST., 48 WEST (near Washington Square)—ATTRACTIVE housekeeping apartment, four good-sized rooms and bath; all improvements, fireplace; to sublet May 1 to Oct. 1; $112.50 month; lease from Oct. 1 probably obtainable from owner; references required. Phone Kirchway, Stuyvesant 8188.

12TH ST., 49 WEST (Washington Square section)—One large room and bath, all improvements; immediate possession; rent $35.

16TH ST., 21 WEST—2 and 3 room apartment, all conveniences, open fire places. Chelsea 3864.

20S, WEST—Three large rooms, kitchenette, bathroom; entire floor private residence; parquet, electricity; $100. L 455 Times.

23D, 258 WEST (Hawthorne Studio), Near Subway—Bachelor apartment, large living room, bedroom, kitchen, bath; afternoons, Sunday; $30.

33D, 26 WEST—Two rooms, bath, kitchenette; one flight up, front; $125; shown mornings and Sunday.

46TH, 37 WEST—Two rooms and bath, now housekeeping. See Supt. bet. 8 and 5 P. M.

47TH ST., 45 WEST—Beautiful parlor floor, 2 large rooms and bath, kitchen; suitable for business. Apply Superintendent.

47TH ST., 107 WEST—Studio apartment; two large rooms, bath, improvements; $70 monthly. Call in forenoon, Vanderbilt 1062.

57TH ST., 112—Three rooms, kitchenette, $125 month. Rasek. Circle 6985.

60TH, 16 WEST—3, 5, 4 rooms, kitchenette, elevator; near park; rental inducements for immediate rental. Apply premises.

70TH, 223 WEST—Two years' lease, floor through; large rooms; bath, kitchenette.

71ST ST., 225 WEST—Four beautiful rooms, high class new house, ready June 1. Communicate A. H. Harris, Room 1901, Hotel McAlpin, before noon.

71ST ST. AND CENTRAL PARK WEST—From May 1, large, light apartment, 9 rooms and 2 baths. Apply Superintendent.

72D ST., 238 WEST (Between Broadway and West End Av.)—Two and bath and kitchenette, 3d floor; to sublet from May to Oct. 1; rental $115.50 per month; immediate occupancy. Phone Columbus 7429 between 6 and 7 P. M., or Main 486 through the day. E. P. Berry, tenant.

72D, 240 WEST—Two rooms, bath and kitchenette; newly remodeled; $1,200 to $1,800.

311 WEST 79TH,
2 and 3 room apartments, bath, kitchenette; every improvement; maid service, gas and electric light free; $1,500 to $2,500; entire floors.

75TH, 156 WEST—Two rooms, bath and kitchenette; all improvements; southern exposure; possession May 1. See Supt.

75TH, 46 WEST—2 and 3 rooms; lease. Phone Madison Square 986.

76TH, 115 WEST—Elegant floor, together or separate; near Park.

80TH ST., 249 WEST (Calvin Apartments)—One, two and three rooms with bath, with or without kitchenette; new building; elevator service; agent on premises. Telephone Schuyler 2047.

81ST, 149 WEST—Parlor floor, complete housekeeping equipment; quiet, homelike, exclusive, permanent.

86TH, 132 WEST—One room, bath, kitchenette; southern exposure; all conveniences; references.

87TH ST., 176 WEST—Corner apartment, 5 rooms and bath, new fireproof building; possession May 1; rent $3,000 per annum. Apply on premises or Mark Rafalsky & Co., 21 East 40th St. Telephone Vanderbilt 2057.

89TH ST., 77 WEST—Modern two rooms, bath and kitchenette, $80; six months or longer; lease.

91ST, 39 WEST—Large front room, also single room; private house; reasonable.

235-255 WEST 98D,
2 and 3 rooms, bath, kitchenette apartments; every improvement; maid service; $1,200 to $2,400.

94TH ST., 104 WEST—Attractive 3-room suites; scene of refinement; $140-$200.

95TH, 35 WEST—Three rooms, fireproof building; immediate possession; $125. Kempe & Co., 250 West 87th St.

115TH ST., 370, Manhattan Av.—Four beautiful rooms; bath, elevator apartment. Superintendent.

115TH, 604 WEST—Three large light rooms, $100 per month; possession May. Morningside 4906.

116TH, 40-51 WEST (Between Lenox and 5th Avs.) apartment; 7 rooms, 1st floor, suitable for doctor, dentist, milliner, &c.

122D, 502 WEST — 5-room front, elevator apartment, near Columbia; $85; lease.

130TH, 418 WEST (St. Nicholas Terrace)—Elevator, 6 rooms; $110; possession. Cortlandt 2661.

151ST and Riverside Drive—Five-room apartment, completely furnished, river view from every room; rent $1,800 per annum; immediate possession; lease to October, 1921; furniture for sale for $1,200. Phone, before noon, for appointment, Columbus 7874.

163D ST. 544 WEST—5-room apt., first floor front. $80.

164TH, 601 WEST — Beautiful four-room apartment; all outside rooms; river view; possession May 1. Apply Superintendent.

178TH ST., 718 WEST—4-6-7 rooms to lease; elevator. Apply to Mr. Neal, Superintendent.

178TH, 604-606 WEST—Five and six room apartments; all improvements. Supt.

181ST (Broadway)—Elevator, 3 rooms, front, $85; 4 rooms, $80; 5 rooms, front, $100; May. Wadsworth 9236.

188TH ST., 520 WEST—4 front rooms, modern, up-to-date apartment. Apply Superintendent.

A beautiful two-room corner apartment, living room 18x22; $160 month. Call at once, Apartment 90C, Hotel Chelsea, 23d St. at 7th Av.

CENTRAL PARK WEST, 416—Six all outside rooms, facing Park; two baths, elevator; May 1. Inquire Superintendent.

DOCTOR'S OFFICE.
Two rooms and bath; private entrance on street. 111 West 58th St.; immediate possession.

Eight rooms, three baths, fireproof elevator apartment; upper Broadway. Melrose 4955.

FORT WASHINGTON AV., 416 (Corner 179th St.)—Four and five room apartments to let. Inquire Superintendent, on premises.

GREENWICH VILLAGE apartment, corner Waverley Place—For rent, four rooms and tile bath; completely remodeled; open fireplace; windows on three sides; hardwood floors; one flight up; occupancy May 1; $110 month. Telephone mornings, Academy 1604.

High class 6-room apartment to sublet; all southern exposure, 2 baths; possession June 1; reasonable rent to October 1. Apartment 2A, 41 West 82d.

IMMEDIATE—Six large rooms, elevator; $175; excellent transit facilities. Phone Riverside 7830.

RIVERSIDE DRIVE, 240 (at 96th St.)—Two rooms, new high-class apartment hotel; beautiful view, light; good restaurant; $136 per month.

RIVERSIDE DRIVE, 280 (Corner 96th)—2 rooms front, ground floor; suitable for physician; rent $1,800 year; immediate occupancy. Apply on premises.

RIVERSIDE DRIVE, 725 (corner 150th St.)—5-room apartment. The Imperator. Inquire on premises.

RIVERSIDE DRIVE, 280 (Cor. 99th St.)—Bright, sunny 3-room apartment to sublet; very desirable. Apartment 3T.

RIVERSIDE DRIVE—4 desirable rooms; immediate possession; top floor, modern, walk-up; $80. B 1183 Times Harlem.

RIVERSIDE DRIVE, 880—TO LET, SIX ROOMS IN HIGH-CLASS APARTMENT HOUSE; POSSESSION MAY 1.

RIVERSIDE DRIVE, 480—Three rooms, elevator apartment; $1,500 per year. See Supt.

RIVERSIDE DRIVE, 706—2 rooms, ground floor, $185; suitable physician. Cortlandt 2661.

RIVERSIDE DRIVE, 454—Six rooms, elevator apartment; $2,000 per year. See Supt.

RIVERSIDE DRIVE, 157—Two rooms, bath; exceptional service, river views; $1200.

Several 2, 3, 4, 5 room apartments for rent in modern new-law house on Washington Heights; possession now or Oct. 1; rents are lowest in the neighborhood; will consider letting long lease to right tenant; also to kind of tenants able to furnish one year's rent as security; applications will be considered in order received. Banker, 46 Times.

Three large corner rooms in Washington Heights section; $65 monthly; private phone; all improvements. Write G 54 Times.

Two rooms, bath; converted private; possession; $60; bargain. Audubon 9841.

WEST END AV. (in the Eighties)—Sublet, unfurnished, corner apartment, eleven rooms, four baths; long lease; immediate possession. Phone Riverside 8715.

Unfurnished—Bronx.

NEW BUILDINGS.
Four elegant room apartments; every improvement; first-class neighborhood.
2,076 GRAND AV.,
BETWEEN BURNSIDE AV. AND 180TH.

175TH, 793 EAST (Bronx)—Five rooms to rent; quiet, refined tenants only. Inquire Chas. Schaefer, Jr. Tel. Fordham 7497.

Furnished—Brooklyn.

Windsor Court, 429-441 Ocean Parkway, corner Ditmas Av., Brooklyn—High-class apartments for rent, 5, 6, and 7 rooms; new building, just being completed; ready for occupancy. Apply on premises.

To Let—Parlor floor and basement, 7 rooms, all improvements, suitable for professional. 212 South 9th St., Brooklyn. Telephone Chelsea 6448.

Unfurnished—Long Island.

Furnished rooms for Summer season; prices reasonable. 23-25 South 6th St., Rockaway Beach, L. I.

APARTMENTS TO LET.

Unfurnished—Long Island.

4-ROOM APARTMENT.
Large sunny rooms, 2d floor modern apartment building; 25 minutes from Grand Central station in suburbs; tenant co-operative ownership plan; not monthly carrying cost, including installment on equity, $59. Write H 302 Times.

Five rooms and bath, situated on the boardwalk. Wolff, 16 Market St., Long Beach, L. I. Phone 379.

APARTMENTS WANTED.

Furnished.

Wanted—Room kitchenette bath apartment, unfurnished, for young couple for June 1. Washington Heights preferred. Address Box 737 Times, 2 Rector St.

Unfurnished.

5 or 4 rooms; well lighted; Washington or University Heights; moderate rental. Quinn, 9 East 48th.

FURNISHED ROOMS.

East Side.

30TH (corner Lexington Av., 163)—Exclusively for women, $10 weekly and up; room with use of bath, $18 weekly up; room with private bath, $17 weekly up; cozy, sunny, comfortable. Hotel Rutledge.

87TH, 515 EAST—Small large, sunny front parlor; private bath; phone.

LEXINGTON AV., 1,095 (at 75d St.)—Parlor and bedroom, nicely furnished; light and airy, all conveniences; $15 weekly. Herkert. Phone Rhinelander 2288.

LEXINGTON AV., 618 — Large room and kitchenette; electricity; bath adjoining; business people.

PARK AV., 86—Front room, private bath; exceptional opportunity; references. After 11.

West Side.

8D ST., 47 WEST—Comfortable large and small steam-heated rooms for gentlemen, by day, week, or month, $6 to $10 per week; convenient to bath and telephone.

11TH ST., 267 WEST—Newly decorated house, near all west side traffic lines; large and small furnished non-housekeeping room, single and en suite; steam heat; hot water baths.

23D—Front room, furnished; business women; $12 weekly. Chelsea 2700. Apt. 9S.

69TH, 50 WEST—Handsomely furnished double room, southern exposure; electricity; excellent neighborhood.

90TH, 68 WEST—Handsome large rooms, electricity, telephone, parquet floor; refined residence.

70TH, 210 WEST — LUXURIOUSLY FURNISHED DOUBLE ROOM, PRIVATE BATH; LAVATORY; ELECTRICITY; KITCHENETTE PRIVILEGE; COMPLETE HOUSEKEEPING; REASONABLE.

70TH, 40 WEST—VERY HANDSOMELY FURNISHED FRONT PARLOR AND BEDROOM; ELECTRICITY; $20.

70TH, 25 WEST—Attractive medium-sized room; electricity; gentleman; reference; $12 week.

71ST, 230 WEST—Attractive room or suite, furnished, unfurnished; private residence; references.

71ST, 41 WEST — BEAUTIFULLY FURNISHED SINGLE FRONT ROOM.

72D ST. (near Central Park West)—Private family having exquisitely furnished home will rent large room; private bath; also single room. Phone Columbus 5289.

72D, 245 WEST—Large, beautiful, sunny front double room, one flight up.

72D, 201 WEST—Attractively furnished large private room and bath.

73D, 140 WEST — BEAUTIFULLY FURNISHED SKYLIGHT ROOM; $5.

73D, 142 WEST—Spacious two-room suite, parlor floor; private bath; electricity.

74TH, 15 WEST—LARGE, ELEGANTLY FURNISHED, DOUBLE FRONT ROOM; ONE FLIGHT, BAY WINDOW, KITCHENETTE PRIVILEGE; REASONABLE.

74TH, 41 WEST — HANDSOMELY FURNISHED SINGLE ROOM; $6.

74TH, 3 WEST (near Park)—Nicely furnished large room; private bath; reference.

74TH, 5 WEST—Beautifully furnished large room, with tile bath; immediate possession.

75TH, 2 WEST — HANDSOMELY FURNISHED FRONT APARTMENT; PRIVATE BATH; ELECTRICITY; KITCHENETTE PRIVILEGE; COMPLETE HOUSEKEEPING; WEEKLY, MONTHLY.

76TH, 248 WEST—Newly opened residence, rooms with bath; electricity; convenient location.

76TH, 49 WEST—Attractive large front parlor and alcove; bath, electricity, etc.

76TH, 133 WEST—Immaculately clean, large, sunny front room; private bath; electricity.

77TH, 124 WEST—Attractive, large, sunny room, bath adjoining; private residence; references.

77TH, 128 WEST—Well-furnished double room; private bath. Phone Schuyler 7297.

78TH, 306 WEST—Attractive large room; $13; reference; private house.

78TH ST., 319 WEST, ROOM, NEXT TO BATH.

80'S (West End)—Elegantly furnished large room, private bath; all conveniences; high class; gentlemen. Telephone afternoons, Schuyler 5666.

81ST, 285 WEST (West End Av.)—Large room, suitable for two, in high-class apartment. Apt. 5-E.

81ST, 29 WEST—Overlooking Park; large or small rooms, with or without private bath.

82D, 256 WEST (corner Broadway)—Splendid large bedroom, all conveniences; sunny. Hall.

82D, 157 WEST—Large furnished rooms, twin beds, private bath, electricity, telephone.

83D, 106 WEST—5 comfortable rooms and bath, electricity; reasonable; gentleman. Hughes.

84TH, 160 WEST—Bright living room adjoining bedroom; near bath; private entrance; gentleman; permanent. Suizer. Schuyler 1856.

84TH, 45 WEST—Very attractive light room, all conveniences, private bath, electricity.

84TH, 331 WEST—Large room, twin beds, bath; exclusive bachelor house; references.

86TH, 132 WEST—Elegantly furnished rooms, with, without bath; all conveniences; reference.

87TH, 201 WEST—Attractively furnished rooms; single or en suite; elevator; restaurant.

88TH, 55 WEST—Elegantly newly furnished double, single rooms, bath; exclusive house.

90TH, 74 WEST, Near Park—Desirable room; reference; exclusive private apartment. Smith.

91ST, 251 WEST (Broadway)—Nicely furnished large corner room; small room. Palmer.

92D, 338 WEST—Parlor and bedroom, twin beds, piano, $30; smaller room, running water; references; gentlemen. Mrs. Grill.

92D, 332 WEST—Comfortable room; running water; subway convenient; elevator. Apartment 32.

92D, 338 WEST—Two connecting living and bedrooms; running water. Grubbs.

95TH, 231 WEST—High-class room, near bath; $12. Apt. 5N.

100TH ST., 257 WEST—Back and front parlor adjoining bath; attractively furnished. Riverside 4198.

100TH ST., 106 WEST.
Two outside rooms, bath and telephone, private; suitable two gentlemen; $16; call after 5. Blood, Academy 488.

100TH, 210 WEST — Comfortably furnished room, with bath; exclusive; gentleman. Apt. 6S.

100TH, 220 WEST—Room, bath adjoining; high class elevator; apartment 2S; reasonable.

101ST, 535 WEST (Broadway)—Large corner room; running water; gentlemen only. Prosser.

102ND, 510 WEST—Parlor, bedroom; front; freedom of ant.; sole occupants; permanent; private home. 8280 Cathedral, Apt. 5I.

111TH, 241 WEST—Large, attractive room, private bath; references; gentleman. Apartment 3G.

111TH, 241 WEST—Very desirable room; bath adjoining; gentleman. Apartment 2.

113TH ST., 230 WEST—Cool, sunny room for business women; reasonable. Call 8826 Morningside, Apt. 10S.

113TH ST., 274 WEST—Two rooms, facing Park; kitchen privilege; electricity; shower. Little.

121ST ST., 237 WEST—Housekeeping suite; southern exposure. Mrs. Finch. Apt. 2A.

125TH, 50 WEST—Accommodations insuring comfort, elegance; subway minute; elevated convenient; references.

145D, 541 WEST—Parlor suite, facing Broadway and river, elegantly furnished, piano, elevator; 2 blocks from subway, $25 per week; gentleman preferred. Apartment 12.

146TH (3,546 Broadway)—Bachelor quarters, large outside sunny room, elevator apts. Mayer.

146TH, 340 WEST—Large, attractive, sunny rooms, bachelor quarters, $60-$80.

147TH (3,576 Broadway)—Gentleman may find high-class room facing Broadway; Christian family; meal privilege; no other roomers; references. Bohrmeyers. Audubon 2280.

180TH, 611 WEST (Riverside)—Couple will let extra room; references. 8D.

178D ST., 510 WEST—Small furnished room to let; lady only; with young Spanish couple. Call all day Sunday, apartment 14. Canton.

BENNETT AV., 81—Beautifully furnished room by cultured American family of two; breakfast or complete board if desired; elevator apartment house; electric lights, steam heat; 5 blocks 181st St. subway exit from Broadway subway station, 191st St., and two blocks from Riverside. Inquire Apartment 6S.

FURNISHED ROOMS.

West Side.

CENTRAL PARK WEST, 296—Large, bright room; gentlemen only. Riverside 3938.

Choice, private; lavatory and bath; $50 monthly. Tel. 6231 Cathedral.

FORT WASHINGTON AV., 435—Room with Christian family; modern elevator; references. Phone Wadsworth 8812. Apt. 6E.

HOTEL ST. PAUL
44 WEST 60TH ST.
Single and double rooms, private bath, beautifully furnished; full hotel service; moderate rates.

MANHATTAN AV., 891—Double room, with bath; one block 116th elevated. Cantell.

RIVERSIDE DRIVE, 908 (144th)—Sunny, well furnished room, private family. Apartment 2S.

RIVERSIDE DRIVE,

Classified Advertising Rates.

The New York Times

Count six words to an agate line. Per Agate Line.
(Minimum space, two lines).
Agents Wanted (Sunday 50c)..... 35c
Apartments to Let and Wanted..... 50c
Automobile Exchange (Sunday 60c)... 55c
Boarders and Board Wanted..... 45c
Country Board 50c
Employment Agencies (Sunday 55c)... 60c
For Sale (Sunday 60c) 55c
Furnished Rooms and Rooms Wanted.. 45c
Help Wanted 50c
Lost and Found (Sunday 60c)..... 55c
Mortgage Loans (Sunday 65c)..... 65c
Real Estate, &c..... 50c
Situations Wanted 35c
Per Word.
Business Opportunities (Agate Caps 20c) 12c
Buyers' Wants 12c

HELP WANTED—Female.

STOCK RECORD CLERK—Must be experienced, preferably in sheet metals, for permanent position in Bush Terminal section; apply in own handwriting, detail experience and when services will be available. Z 2089 Times Annex.

SWITCHBOARD OPERATOR IN WOOLEN HOUSE; EXCELLENT OPPORTUNITY; STATE SALARY DESIRED, EXPERIENCE AND OTHER QUALIFICATIONS. A. I., 209 CABLE BLDG.

SWITCHBOARD OPERATOR, efficient, wanted by importing firm; must be well recommended as to ability. Write, stating references and salary expected, to Grosvenor Nicholas & Co., 26 Beaver St.

SWITCHBOARD OPERATOR, typist and file clerk, by Christian firm; state salary and experience. H 814 Times Downtown.

SWITCHBOARD OPERATOR with many years' experience. Apply to Emil Kiss, Banker, 153 2d Av.

SWITCHBOARD OPERATOR.
Splendid position for an experienced woman. Vito & Bonino, 126 Madison Av.

TEACHERS AND STUDENTS
wanted as field secretaries during vacation months, also immediate part time work; congenial and highly remunerative. Call, Chautauqua, Room 1136, 70 5th Av., afternoons, between 2 and 4.

TELEPHONE OPERATORS.
A large corporation requires the services of several telephone operators, with central office experience preferred; salary to start $16, with excellent chance for advancement; hours 8 A. M. to midnight. V 956 Times Downtown.

TELEPHONE OPERATOR wanted. Apply Mt. Sinai Hospital, 1 East 100th.

TYPIST-FILE CLERK.
WITH KNOWLEDGE OF STENOGRAPHY; PERMANENT POSITION; PLEASANT SURROUNDINGS; OPPORTUNITY FOR ADVANCEMENT. APPLY MARTIN M. 30, THE FANT STUDIOS, 45TH ST. AND MADISON AV.

TYPIST—Thoroughly competent young woman with knowledge of stenography; hours 9 to 5; state age, experience, nationality and salary desired to T. Y., Box 40, Postal Station "F," N. Y. C. Give telephone number.

TYPIST
AND DICTAPHONE OPERATORS; OPPORTUNITY FOR BEGINNERS; good salary; quick advancement. Write or call, Supt. Employment Dept., 45 William St., N. Y. C.

TYPIST, to take charge of files publishing house; good chance for advancement. Call immediately, Simmons-Boardman Publishing Co., 2201 Woolworth Bldg.

TYPIST willing, quick and accurate, good opportunity for girl willing to learn dictaphone; call prepared for work. Art Brass Co., 220 East 134th St.

TYPIST, experienced, in office of large insurance company; good chance for advancement. Address K. O. Box 325, City Hall Sta., N. Y.

TYPIST—Architect's office; no stenography; accurate worker; 40 hours per week; salary $18. W 402 Times.

WAIST BUYER
wanted for ladies' large specialty store in Middle West; must have experience in buying popular priced goods. Call S. Solomon, 1,100 Broadway.

WAITRESS—First class, good wages; permanent position; also laundress to assist with chamber work; references. 307 West 90th St.

WELFARE WORKER, EXPERIENCED,
by company employing 100 girls; must be woman of about 35 years, thoroughly capable of inaugurating and maintaining welfare work; ability, firmness, personal viewpoint and experience absolutely essential. State age, experience, nationality and salary desired to W. F. W., Box 40, Postal Station "F," New York City. Give telephone number.

WOMAN to act as supervisor over staff of girls, soliciting advertising; one with experience that will suit her for this work; must be active and capable of managing girls; splendid opportunity; state age, salary expected and telephone number. Z 2079 Times Annex.

WOMAN.—Good opportunity for woman to learn practical nursing amid pleasant surroundings; small hospital, half mile from ocean; $25 per month and maintenance to start. Y 2040 Times Annex.

WOMAN, refined, childless, wanted to care for child 2 while mother works during day; state references and salary. Z 2018 Times Annex.

WOMAN, general housekeeper; Hebrew cooking; references. Call evenings, Davidson, 141 West 110th.

YOUNG GIRL wanted as assistant in office of retail house; some experience in simple typing and bookkeeping is preferred though not essential; preference to person of sufficient adaptability to learn routine rapidly; advancement and earnings in proportion to progress shown. Call at 3 East 48th.

YOUNG GIRL wanted by stock exchange firm to assist in circularizing department; age 16 to 18 years. Address "C," P. O. Box 825, City Hall Station, New York City.

YOUNG GIRL—Assist in office; state qualifications and salary desired. R. L., 277 Times.

YOUNG LADY, with knowledge of stenography and typewriting, in Brooklyn fire insurance agency, to take general correspondence, assist in loss department and prepare forms; good opportunity. Apply, stating experience and salary expected. Z 2059 Times Annex.

YOUNG LADY to solicit advertisements over the telephone; experience preferred, but not essential; must be bright, alert and steady worker; splendid opportunity, state age, salary expected and telephone number. Z 2076 Times Annex.

YOUNG LADY, typist and stock book clerk for Christian firm; good chance for advancement; state age, experience and salary expected. Call or write Room 1326, 165 Broadway.

YOUNG LADY wanted, knowledge of stenography and typewriting, to act as secretary. Apply 9 to 10 A. M., Dr. Julius Lempert, 320 East 17th St.

YOUNG LADY for billing department; must be accurate at figures and able to operate typewriter; steady position; state salary. W 961 Times Downtown.

YOUNG LADY, typist, with some experience in general office work, by large manufacturing concern; $14 to start. M 960 Times Downtown.

YOUNG LADY, assistant stenographer, by large manufacturing concern; one familiar with general office work; salary $16 to start. K 876 Times Downtown.

YOUNG LADY with knowledge of typewriting and general office work. Apply American Multigraph Sales Co., 20 Vesey St.

YOUNG WOMAN,
HIGH SCHOOL EDUCATION AND SOME PRACTICAL LUNCH ROOM EXPERIENCE, TO TAKE CHARGE OF EMPLOYEES' CAFETERIA; GOOD OPPORTUNITY FOR ADVANCEMENT. APPLY MONDAY, AT 22 LISPENARD ST., ROOM 2028.

YOUNG WOMAN wanted, child about 12 welcome also, to cook and help generally; small boarding house, large mountain farm; best surroundings, select boarders; nominal wages. Write "High Farm," Roscoe, Sullivan County, N. Y.

YOUNG WOMEN
LARGE DOWNTOWN BANK REQUIRES THE SERVICES OF SEVERAL YOUNG WOMEN, 18-30, EXPERIENCED IN USE OF BURROUGHS STATEMENT MACHINE; PLEASANT SURROUNDINGS, GOOD OPPORTUNITY. APPLY 140 NASSAU ST., DOWNTOWN.

YOUNG WOMAN wanted in statistical department of private (Christian) banking house; must be good penman, accurate, and one who works well with other people. Address in own handwriting, stating age, experience and salary expected, to T. Y., Box 40, Postal Station "F," New York City. Give telephone number.

YOUNG WOMEN.
LARGE COMMERCIAL BANK REQUIRES THE SERVICES OF SEVERAL YOUNG WOMEN, 17-30. NO EXPERIENCE NECESSARY; EXCELLENT OPPORTUNITY V 966 TIMES DOWNTOWN.

YOUNG WOMEN—A leading downtown establishment in New York has an opening for several young women as sales persons; salaries $14 a week; opportunity for advancement; congenial surroundings. W 905 Times Downtown.

YOUNG WOMEN, not under 18, for clerical positions in office of large downtown concern; unusual chance; good chance for advancement. Address P. O. Box 238 City Hall Station, New York.

Instruction.

COME ANY MINUTE after 5 P. M. for secretarial, bookkeeping, English, accounting courses. Drake Business School, Tribune Bldg.

HELP WANTED—Male.

ACCOUNTANT, junior, permanent connection with prominent public accountants; state age, experience and salary wanted. J 145 Times.

ANALYTICAL CHEMIST
WANTED IN FACTORY LABORATORY IN HOBOKEN; ANSWER, STATING AGE, PAST EXPERIENCE AND SALARY EXPECTED TO START. W 978 TIMES DOWNTOWN.

ADVERTISING MAN.
COMPETENT ADVERTISING MAN CONVERSANT WITH AGENCY PROCEDURE, PRINTING MANUFACTURE, ART AND ENGRAVING, INCLUDING DIRECT MAIL CAMPAGNS, &c.; EXCEPTIONAL OPPORTUNITY FOR MAN TO APPLY ABILITY AS ASSISTANT FOR BUSY ADVERTISING AGENCY OFFICIAL; PLEASANT WORKING CONDITIONS AND CHANCE FOR ADVANCEMENT LIMITED ONLY BY ABILITY AND WILLINGNESS TO ASSUME IMPORTANT RESPONSIBILITIES; ANSWER BY LETTER ONLY, GIVING BRIEF INDICATION OF EXPERIENCE AND APPOINTMENT WILL BE MADE FOR PERSONAL INTERVIEW. REPLIES CONSIDERED STRICTLY CONFIDENTIAL. T 76 TIMES.

ARTIST, who has painted portraits of many persons of prominence in New York and elsewhere, desires the assistance of man or woman socially acquainted in obtaining commissions. Leaders in society, professional and business life, sit for this artist. His social position makes unwise the personal solicitation of commissions. This, however, may be successfully performed by assistant desired without prejudice to their social position: S 1957 Times Annex.

ARTIST—Photo retoucher wanted; $40-$50 a week. Moore Studio, 216 Market St., Newark, N. J.

ASSEMBLERS
on small telephone work; good pay, steady work. Dictograph Products Corp., Rockaway Road and Beaufort St., Jamaica, L. I.

AUTO MECHANIC, experienced man wanted for work on G. M. C. trucks and Ford cars. Apply Mr. Maddie, Superintendent, 616 West 40th St.

AUTOMOBILE MECHANICS wanted on trucks; only first-class men need apply; steady employment at 90c. per hour. Manhattan Motors Corporation, 256 W. 19th St.

AUTOMOBILE MECHANICS; good wages. 20th Century Auto, 250 West 54th St.

BANK CLERK—GOOD OPENING IN BANK FOR MAN OVER 25 YEARS OF AGE AS LEDGER CLERK; MUST HAVE PREVIOUS EXPERIENCE OR APPLICATION WILL NOT BE CONSIDERED; STATE AGE, SALARY AND PREVIOUS EXPERIENCE. W 628 TIMES DOWNTOWN.

BOOKKEEPERS wanted in large downtown bank on individual ledgers; Boston system; experience necessary; $1,320 per annum to start with; excellent chances for advancement. V 611 Times Downtown.

BOOKKEEPER'S ASSISTANT with experience on ledger work, checking, balancing, in office of large corporation; salary $25 to start. K 874 Times Downtown.

BOOKKEEPER and margin clerk, experienced, to take charge of books for brokerage firm. Frank C. Joss & Co., 222 Market St., Newark, N. J.

BOOKKEEPER AND STENOGRAPHER, capable of taking entire charge of books; state salary and experience. W 937 Times.

BOOKKEEPER with foreign accounting experience preferred; Christian firm; give particulars. A. G., 209 Cable Bldg.

BOOKKEEPER for country inn, 30 miles out; middle-aged man preferred. Apply G. N. Vincent, 524 6th Av.

BOY.
AN UNUSUAL OPPORTUNITY HAS PRESENTED ITSELF IN A LARGE WHOLESALE HOUSE IN NEW YORK WHEREBY AN ENERGETIC YOUNG MAN, 16-17 YEARS OLD, CAN LEARN THE BUSINESS AND HAS GOOD PROSPECTS BEFORE HIM; CHRISTIAN FIRM; PROMOTION; CONGENIAL WORK AND PLEASANT SURROUNDINGS. WRITE BOX 9, ROOM 405, 110 WEST 34TH ST.

BOYS AND YOUNG MEN ! ! !
EARN $20 TO $25 WEEKLY DELIVERING AND COLLECTING HOSIERY; WE GUARANTEE $15 PER WEEK, SO THAT NO ONE EARNS LESS; VACATIONS WITH PAY; OPPORTUNITIES FOR ADVANCEMENT. RESPONSIBLE UNION TEL. CO., 33 PARK PLACE.

BOYS
WANTED IN HIGH-CLASS ESTABLISHMENT TO RUN ERRANDS; FURNISH REFERENCE; STEADY WORK; PLEASANT SURROUNDINGS; ATTRACTIVE SALARY. APPLY 9 A. M. H. MILGRIM & BROS., INC., 227 WEST 74TH ST.

BOY wanted by leading concern; unusually good opportunity for a live young man who is looking ahead to a good future; position offers chance to learn business and offers unlimited opportunities; good salary, but boy must be willing to start at the bottom of the ladder. W 539 Times.

BOYS.
LARGE COMMERCIAL BANK REQUIRES THE SERVICES OF SEVERAL BOYS, 16-18, IN CREDIT AND MESSENGER DEPARTMENTS; SPLENDID OPPORTUNITY AND DEFINITE ADVANCEMENT ASSURED. V 967 TIMES DOWNTOWN.

BOY AS TYPIST
in office; excellent opportunity for advancement; must be rapid and accurate and of good education; previous experience unnecessary; $14 to start. Address in own handwriting. Opportunity, M 90 Times.

BOYS for general office work; large publishing house has opening for several boys, 15 to 18 years old, to work in various departments; splendid opportunity and good salary; neatness first essential. Call 10th floor, 239 West 39th St.

BOY—Fine opening in downtown law office for boy who has good general business training, has good habits, industrious and ambitious; wages $12.50 to start. M 866 Times Downtown.

BOYS; big company; hours 9 to 4, Saturday 12, $12 start; opening pleasant messenger; Boy Scouts baseball team; good opportunity for advancement. Write B. Restip, P. O. Box 52, Wall St. Branch.

BOY wanted, to make himself generally useful around office and for errands; good chance for bright, active boy. Call Saturday or Monday morning, Room 95, 90 West Broadway.

BOY, 16-18, in downtown office of established concern; good opening with bright prospects for advancement; salary to begin $50 per month. Apply in person, Locomotive Superheater Co., 30 Church St.

BOY, bright, ambitious; exceptional opportunity to learn the photographing business; good chance for advancement. Apply New York Times Wide World Photos, 229 West 43d St., 9th floor, Room 6.

BOY.
National advertising agency needs neat, steady, intelligent office boy; advancement assured to right boy. Call 581 4th Av., 12th floor.

BOYS AND YOUNG MEN wanted; Metropolitan Life Insurance Co.; short hours; pleasant surroundings; free luncheons provided. Apply between 9 and 4:30 o'clock, Room 5033, 1 Madison Av.

BOYS, two good openings in downtown insurance company; splendid opportunity for advancement; large light offices. V 630 Times Downtown.

BOYS—Opportunity for advancement in office of large steamship company. Address in own handwriting C., P. O. Box 825, City Hall Station, New York City.

BOY;
Christian firm; good opportunity with large corporation; good chance for advancement. Shipyard, 284 Times.

BOYS wanted for stock record department of a large manufacturing company; salary $20 per week; when applying state telephone number. B 1220 Times Bronx.

BOY over 16 years old to run electric proof press; experience not necessary; day work; $14 to start. Apply 4th floor, 229 Times Annex, 229 West 43d St., After 9 A. M.

BOY in office of large manufacturing company; fine chance for advancement and learn the business; salary $12 to start. K 875 Times Downtown.

BOYS WANTED—We have an exceptional opportunity for one or two boys over 14. See Mr. Grant of W. H. Duval & Co., 225 4th Av., New York.

BOY WANTED.
GOOD OPPORTUNITY FOR A WILLING BOY. CALL 154 NASSAU ST., ROOM 101.

BOYS wanted by large steamship repair company; good opportunity; salary to start $12.50. 625 Times Downtown.

BOY in large downtown Christian law office; good opportunity; experience unnecessary. M 714 Times Downtown.

Boy for general office work in a large oil concern; salary and bonus. M 996 Times Downtown.

BOY WANTED by banking house. State age, experience and salary expected to Bright, 724 Times Downtown.

BOY wanted in office of Christian silk importer; chance for advancement. Call Room 391, 1 Madison Av.

BOYS (2); Richards Auto Supply Co., 231 West 58th.

BOY to learn auto repairing. 20th Century Auto, 250 West 54th St.

BREWER—For brewery in Bogota, Columbia, S. A.; free traveling expenses back and forth; must be familiar with all details of brewery and be able to supervise the brewing of beer; salary, $120 per month, room and board in Bogota for account of brewer; state reference. Z 2044 Times Annex.

BRIDGE MEN—STRUCTURAL IRON MEN AND RIVETERS; DERRICKMEN; JOB WITH PERMANENT CREW. SEE ME SUNDAY MORNING, ROLL, THIRD FLOOR, ROOM 7, 301 W. 43D

BUILDING SUPERINTENDENT, experienced, to take charge of handling general building operations; reply with reference, stating compensation expected and telephone number. W 563 Times.

BUFFERS and polishers for chandelier work; experienced men only; best wages; steady position. Y 925 Times.

CHANDELIER MAKERS—First-class men on special high-grade work; best wages; steady positions. C 287 Times.

CHASER, brass, for work on ornamental chandelier work; experienced; best wages; steady position. L 423 Times.

CHAUFFEUR—City work, motor delivery, $35 week, bring references. Snyder Transportation Co., 413 West Broadway.

CHEMIST required who understands making rouge compacts, massage creams and similar products; in reply give fullest particulars as to past experience, salary, &c. W 681 Times.

CLERK—Large notion house desires young man as clerk; must be experienced and accurate at figuring; well educated. Apply between 8:30 and 10 Saturday morning. Bring references and written application. 9th floor, 15 East 26th St.

CLERK WANTED BY PROMINENT MERCANTILE ESTABLISHMENT TO DICTATE AND FILE CORRESPONDENCE, &C.; REPLY STATING AGE, EDUCATION, EXPERIENCE AND REFERENCES, TO BOX 78, TIMES SQUARE P. O.

CLERK—Young man, 19 to 26 years old, for general clerical work, downtown office of engineering company; good opening for right party; salary $85 per month. M 674 Times Downtown.

CLERK—Young man or boy for copying bills in books; should write a fair hand; salary to start $15. Call 462 Water St., New York.

CLERKS—Few openings in downtown fire insurance office; good opportunities if capable. V 681 Times Downtown.

CLERK—Assistant to shipping clerk by large automobile service station; state age, experience, salary. J 129 Times.

CLERKS, stock, by large automobile service station; state age, experience, salary. J 127 Times.

CLERK—Assistant to receivink clerk by large automobile service station; state age, experience, salary. J 128 Times.

CLERK—Room in high grade small hotel close to 5th Av. Address at once with references, H. B., 309 Times.

CLERK—In busy law office, experienced; state age and salary. W 903 Times Downtown.

CORRESPONDENT—Young man experienced iron and steel preferred; write, giving full particulars; applications kept strictly confidential; excellent opportunity. N 738 Times Downtown.

COUPLE on private country home; man useful, butler, care of lawn; wife, cook; no laundry; must have good references. Write Mrs. J. M. Lawrence, Hartsdale, N. Y., or phone Bowling Green 5706 between 11 and 12 A. M.

COUPLE—Man experienced chauffeur, woman for general housework; permanent position; private house, Flatbush; small family, pleasant surroundings; good salary; references required. W 543 Times.

COUPLE, private estate, Ridgewood, N. J.; man experienced with vegetables, flowers, general farm work; wife good plain cook; pleasant quarters, all modern improvements; wages $125 per month. Z 2029 Times Annex.

CREDIT MAN wanted (junior) for a foreign banking house to act in similar capacity in a Far Eastern branch; must be bright and experienced. V 625 Times Downtown.

DESIGNER with experience on jewelry, medals, &c.; steady position; good pay; American firm. Address Designer, P. O. Box 453, City Hall Station.

DIE MAKER, first class only, shaper hand, for toolroom work. Gouriand Typewriter, 241 Ormond Place, Brooklyn.

DRAFTSMAN for design work; steam turbine experience desirable but not essential; as designing positions are seldom open in our drafting room, this is an excellent opportunity to become connected with a progressive and growing company; give details, salary, &c., in application. The Terry Steam Turbine Company, Hartford, Conn.

DRAFTSMEN—High grade experienced architectural draftsmen for general commercial and industrial work; salary $200 to $300 per month; application must be accompanied by samples of work and reporting date. Smith, Hinchman & Grylls, Washington Arcade, Detroit, Mich.

DRAFTSMAN WANTED
To assist in making drawings of automatic machinery in Brooklyn; must have mechanical experience required. Answer stating age, past positions and salary expected to start. W 818 Times Downtown.

DRAFTSMEN, mechanical, structural, with experience in copper smelters; give full particulars of experience, age and nationality in first letter. Engineering Department, The International Nickel Company of Canada, Ltd., Copper Cliff, Ontario.

DRAFTSMAN—Architectural and ornamental bronze work; must be good at lettering and able to do free designing; state salary. The John Harsch Bronze & Foundry Co., Cleveland, Ohio.

DRAFTSMAN, with one or two years' experience for calculating work and drafting; 18-22 years of age; permanent position. Elevator Supplies Co., Inc., 15th St. and Willow Av., Hoboken, N. J.

DRAFTSMAN, tool designer; must be good on dies. Apply all week, Mount Vernon Co., Silversmiths, Columbus Av. and Washington St., Mount Vernon, N. Y.

DRAFTSMAN—Prominent high-class building construction corporation needs assistant draftsman to receive and lay out N. Y. City alteration work. Z 2015 Times Annex.

DRAFTSMEN, high grade architectural; steady work, good pay. Call 1,163 Herkimer St., Brooklyn. Phone Decatur 6448.

DESIGNER on cotton tailor-made waists and stouts. Hart & Stein, 211 North 13th St., Philadelphia, Pa.

ELECTRICIANS' HELPERS — A limited number of positions are open to energetic young men capable of rapidly learning electrical construction work; state age, nationality and previous employers. V 832, Times Downtown.

ELECTRICIANS.—Experienced men for generating and sub-station construction work; state experience, age, nationality, wages expected, and previous employers. V 832, Times Downtown.

ELEVATOR OPERATOR, freight, high-class loft building; middle-aged man with references. Apply 8:30 A. M., room 200, 220 5th Av.

ENGINEER—experienced, reliable licensed engineer wanted; must understand something of steamfitting and plumbing; wages $80 a month; together with house, light, fuel; married man with no family or small family preferred; expected to bring his own woman, at $50 a month, room and board; position open May 1. Apply to Sanatorium Gabriels, Gabriels, N. Y.

EXAMINERS, READERS AND CLOSERS of real estate titles; attorneys, male or female. Apply by letter, giving age, experience and salary expected to V 977 Times Downtown.

EXECUTIVE to take charge of stock assembly department in large out of town men's clothing factory; must be thoroughly experienced in the clothing business; excellent opportunity for first class man. Address Y 2400 Times Annex.

FOREIGN EXCHANGE CLERKS wanted by foreign banking house for service in Far Eastern branches; must be experienced in foreign exchange, bookkeeping, telegraphic transfers and contracts; single. V 620 Times Downtown.

FOREMAN wanted; experienced foreman for cutting room in large paper box plant in New Jersey, near New York City; good position for right man. Foreman, Y 2495 Times Annex.

GARDENER AND WIFE, SMALL PLACE IN NEW JERSEY, ONE HOUR FROM NEW YORK; CARE OF LAWN, FLOWERS AND VEGETABLE GARDEN; WIFE TO DO LAUNDRY WORK; FAMILY OF 2; HOUSE FURNISHED FREE; STATE EXPERIENCE, SALARY AND GIVE FULL REFERENCES; STEADY POSITION TO RIGHT COUPLE. WRITE W. O., 803, 110 WEST 40TH ST.

HANDY MAN for small hospital in country; $40 a month and maintenance; must understand something about small machinery and electrical fixtures; good home for right man. Y 2473 Times Annex.

HANDY MAN as porter; prefer one accustomed to making repairs and taking care of electric elevator; salary $24. A. Simonson, 506 9th Av., near 42d St.

HOTEL CLERK—250-room commercial house; $22 weekly and bonus. Address, giving references and telephone communication, W 523 Times.

JANITOR, 12-family apartment house on Washington Heights; must understand steam heat; salary $25 and 2-room apartment and light and heat. James Kyle & Son, 721 Lexington Av.

LAWYER wanted, energetic, young, experienced to handle premium collections for large casualty company; give age, experience and salary wanted. W 890 Times Downtown.

LEDGER CLERKS.
STERN BROTHERS,
WEST 42D AND 43D STS.,
require several experienced ledger clerks on charge ledgers. Apply by letter only.

LUMBER INSPECTOR, one who can handle men. L. B., 271 Times.

MACHINIST—For brewery in Bogota, Columbia, S. A.; free traveling expenses back and forth; must know all details of brewing machinery and be able to supervise operation of machinery; salary, $180 per month, room and board in Bogota for account of machinist; state reference. Z 2043 Times Annex.

MAIL CLERKS—Several middle-aged men are wanted by a large downtown firm to work on night shifts, from 2 or 4 A. M. on, offering permanent positions, including medical service and vacations. With initial salaries of $1,200 per month; state in full details in first letter. A 616 Times Downtown.

MAN WANTED
for outside guard duty, out of city; must have 10 years' experience; good appearance, physical makeup and at least 5 feet 10 inches tall; steady employment; this is not for strike duty; pay $105 per month; board can be had for about $18 weekly; do not waste my time if you do not intend to stick. Call 9 A. M. to 5 P. M., second floor, 66 West 39th St.

MAN wanted; strong man with some experience in the paper business as porter and general helper in wholesale and retail house. Apply Monday morning, store, 51 Beekman St.

MAN WANTED.
Man, between 45 and 60, wanted to do light work in newspaper composing room; hours 1 P. M. to 3 A. M.; salary $17. Apply 7 E. M., 4th floor, 229 West 43d St.

MAN, elderly, wanted by large oil concern for information desk and to receive visitors. Write, stating age, experience and salary required, W 667 Times Downtown.

MAN, elderly, for mailing department; references required; $14 per week. Vitagraph, Inc., 1,600 Broadway.

MANAGER, experienced, for high class bakery and restaurant. St. Regis Restaurant, 54 Park Place, Newark, N. J.

MECHANIC wanted for Woodstock Inn Garage, Woodstock, Vermont, for Summer, or year-round; best of wages paid; none but experienced man wanted.

MEN WANTED FOR TRAIN SERVICE, 21-45 YEARS; STEADY POSITION WITH OPPORTUNITY FOR PROMOTION. HUDSON & MANHATTAN R. R., ROOM 1128, 30 CHURCH ST.

MESSENGERS—Wanted, by downtown bank young men between the ages of 18 and 19 as messengers. Address V 944 Times Downtown.

MILLING MACHINE HANDS.
EXCELLENT OPPORTUNITY FOR MEN WHO CAN SET UP THEIR OWN WORK; 44-HOUR SHOP WITH ALL MODERN CONDITIONS; DAY WORK IN PRODUCTION DEPARTMENT; WILL BE REQUIRED TO WORK FROM BLUE PRINT. APPLY MEGENTHALER LINOTYPE CO., PARK AV. & HALL ST., BROOKLYN, N. Y.

MODEL wanted, size 36, for young men's clothing house. Apply Epstein, Chas. Douglis Co., 826 Broadway, 6th floor.

OFFICE BOY wanted, immediately, to take care of mail and go on errands. Quill & Menist Corporation, 105 Hudson St., New York City.

OFFICE BOY, bright, neat, intelligent; good chance for advancement. Miller Rubber Co., 296 Broadway, New York City.

OFFICE BOYS in office of large insurance company; good chance for advancement. Address P. O. Box 325 City Hall Station, N.Y.

OFFICE ASSISTANT.
Boy wanted, general office work, $14. Write W. F. H., 55 West 44th.

PACKER, experienced in packing laces, silks, handkerchiefs. Apply with references. Hyman Bauman & Co., 113 5th Av.

PHYSICIAN wanted for Michigan in reliable advertising office; A1 on diagnosis; good salary and permanent position. Call Sunday, from 10 A. M.-2 P. M., Mr. Weiss, 328 East 79th St.

PORTER (COLORED),
for 5th Av. specialty shop,
SHERIDAN,
366 5th Av., at 35th St.

PORTER wanted, colored, for hat factory; good pay. Morris Katz Hat Co., 21 Waverley Place.

PRINTING—Young man with thorough knowledge of the printing business as estimator and order clerk; unusual opportunity for advancement to the right man. "Printing," 727 Times Downtown.

PUNCH PRESS HANDS,
steady work, good pay. Dictograph Products Corp., Rockaway Road and Beaufort St., Jamaica, L. I.

PURCHASING AGENT.
MAN, THOROUGHLY EXPERIENCED IN BUYING MACHINERY REPAIR PARTS, NEW EQUIPMENT, COAL, OFFICE SUPPLIES, AND, IN FACT, SUPPLIES IN GENERAL FOR LARGE MANUFACTURING PLANT AND ITS GENERAL OFFICE; MUST KNOW HOW TO OBTAIN QUICK DELIVERY AND BE WELL CONVERSANT WITH TRANSPORTATION COMPANIES; GIVE FULL PARTICULARS REGARDING AGE, NATIONALITY, SALARY DESIRED AND QUALIFICATIONS AND EXPERIENCE IN FULL DETAIL. T 79 TIMES.

REAL ESTATE
SALESMEN AND SALES MANAGERS.
In the first two weeks of April our men sold half a million dollars in real property in just one county adjacent to New York City; we could use four or five more of the first large enough to handle any more clients; we do need men of first-class calibre; it will be a great help if you will kindly outline definitely your connection and earning capacity during the past five years; strict confidence in a note of application; the pressure of our work at present will not allow of personal application without appointment. Robert E. Farley Organization, 12 East 44th St. Attention Mr. Mullaly.

RECEIVING CLERK—Man to work in receiving department handling incoming material; some experience in metal manufacturing line desirable. Wallace & Tiernan, 137 Centre St.

REPRESENTATIVE, live-wire; drafted man preferred; large profit; World's War Souvenir for National Army men, relatives and sweethearts; big seller, (commission basis); exclusive for New York or right party. Address American Brokerage Co., Augusta, Ga.

SALESMAN.
ONE OF THE OLDEST RUBBER COMPANIES HAS AN OPENING FOR A SALESMAN THAT HAS A SELLING RECORD; THE MAN SELECTED WILL BE NEEDED FOR THIS POSITION MUST BE BETWEEN THE AGES OF 30 AND 35, COLLEGE GRADUATE PREFERRED BUT NOT ESSENTIAL, A SALES RECORD OF NOT LESS THAN 3 YEARS AND A DESIRE TO ASSOCIATE WITH AN ORGANIZATION WHERE HIS FUTURE IS ONLY LIMITED BY HIS ABILITY; TO RECEIVE ATTENTION YOU WILL SELL YOURSELF IN YOUR LETTER; TELL US ABOUT YOUR BUSINESS EXPERIENCE, AGE, RELIGION, IN FACT, ANYTHING YOU WOULD CARE TO KNOW WERE YOU HIRED A SALESMAN; THIS POSITION PAYS A STRAIGHT SALARY. Z 2010 TIMES ANNEX.

SALESMEN, THOROUGHLY EXPERIENCED, TO CALL ON AUTO ACCESSORY TRADE WITH A COMPLETE LINE OF AUTO SPECIALTIES, IGNITION CABLES AND IGNITION PARTS; EXCELLENT PROPOSITION AND NONE BUT EXPERIENCED MEN, WITH GOOD FOLLOWING, NEED APPLY. DRAWING ACCOUNT AGAINST COMMISSION. STATE YOUR BUSINESS EXPERIENCE AND REFERENCES IN YOUR LETTER. W 575 TIMES.

SALESMAN—We need a live wire representative to travel in a territory adjacent to New York, to sell our line of paints and specialties; one of the oldest established paint manufacturers and our products are nationally known; we pay salary, bonus and expenses, and your income will be limited only by your results; previous experience in the paint line desirable, but not essential. Apply in person Monday morning, Arco Company, 514 West 36th.

SALESMEN — THOROUGHLY EXPERIENCED PILE FABRICS, PLUSH COAT MEN FOR OHIO, INDIANA, MICHIGAN, WISCONSIN, MINNESOTA, IOWA, KANSAS, ARKANSAS AND MISSOURI; MEN WITH FOLLOWING ONLY NEED APPLY; SALARY NO OBJECT. P. HUTNER & CO., 46 WEST 25TH ST.

SALESMAN.
AN EXPERIENCED CITY SALESMAN FOR JAPANESE TOYS AND SUNDRIES; APPLY BY LETTER ONLY, WHICH WILL BE TREATED CONFIDENTIALLY; STATE SALARY. SCHEUER & CO., 114 EAST 16TH ST.

SALESMEN.
EXPERIENCED SELLING BUTTER AND EGGS TO THE GROCERY AND HOTEL RESTAURANT TRADE; ONLY MEN WITH ESTABLISHED TRADE NEED APPLY; GOOD SALARIES TO RIGHT PARTIES; STATE REFERENCES. W 564 TIMES.

SALESMAN—The Book of Knowledge, 2 West 45th St., New York City, has vacancy for ambitious salesman, those who will not be satisfied with less than $100 per week in commissions on own sales and are looking for advancement in future; leads furnished. See Mr. Findley, 7th Floor.

SALESMEN.
Just out of curiosity, call and let us prove to you the profit derived from selling genuine tiffany Favrile Glass on a rational lead system; remuneration necessarily commission. Ask for Mr. Baker, 135 Broadway, Room 1101.

SALESMAN, CANNED MEAT PRODUCTS; EXPERIENCED IN CALLING ON RETAIL GROCERY TRADE; SALARY, BONUS, EXPENSE; REFERENCES REQUIRED. BAKER FOOD PRODUCTS CO., 350 BROADWAY, ROOM 410.

SALESMAN—GROCERY SPECIALTY.
for retail grocery and delicatessen trade in New York City; good salary; good opening for experienced man of real selling ability; write particulars for interview. S. M. Ridgway's Tea, 60 Warren St.

SALESMEN, traveling, to sell grocery specialty to wholesale grocers; must have experience; exceptional opportunity for men of ability; salary and expenses. W 510 Times.

SALESMEN, thoroughly experienced and furniture stores, to carry a quick selling side line of popular-priced rag rugs; strictly commission basis. Call or write Engeln, 286 West Houston St.

SALESMAN, SHIRT, TO CARRY SIDE LINE OF MEN'S FLANELETTE PAJAMAS AND LIGHT SHIRTS FOR RETAIL TRADE; COMMISSION BASIS ONLY. S. G., 801 TIMES DOWNTOWN.

SALESMEN to sell service contracts for automobile association on a commission basis; this is an opportunity for a tenyear proposition at an average of $12,000 per year. Prescott, Hanover 4960.

SALESMAN EXPERIENCED IN BRAID and dress trimming; one with established trade; excellent opportunity with mill; give particulars; drawing account against commission. Y 2474 Times Annex.

SALESMAN connected with a representative concern calling on toy and department store trade to carry side line novelty dolls; salary or commission. Schlesinger Bros., 259 6th Av.

SALESMEN, TO CARRY SIDE LINE OF LADIES' AND CHILDREN'S FLANELETTE GOWNS AND PAJAMAS FOR RETAIL TRADE; COMMISSION BASIS ONLY. S. G., 801 TIMES DOWNTOWN.

SALESMEN.
Experienced salesmen to sell electric vacuum cleaners, washing machines, &c; commission. Call State Employment Bureau, 112 West 46th St.

SALESMEN wanted, live wires, sell automotive signals; capable of earning from $75 to $150 week; commission basis and bonus. J. K. Specialties, Inc., 28 West 63d St.

SALESMAN—One who has had experience in selling marine paints; salary and commission. Union Paint Co., 247 Bush St., Brooklyn.

SALESMEN — THOROUGHLY EXPERIENCED MEN IN THIS LINE NEED APPLY. E. SIMS, 57 WEST 38TH.

SALESMAN, tinsel passementerie, wanted by French manufacturers; wonderful opportunity; write fully experience, salary. Y 2482 Times Annex.

SALESMEN—Ten live men wanted to sell popular motor truck on commission; quick deliveries. 605 West 53th St.

SALESMAN, men's furnishings. Spencer's, 5,502 5th Av., Brooklyn.

SCREW MACHINE HANDS,
steady work, good pay. Dictograph Products Corp., Rockaway Road and Beaufort St., Jamaica, L. I.

SHIPPING CLERK—Permanent position open with large wholesale clothing concern; applicant must be experienced preferably but not necessarily with clothing line; active, ambitious and able to furnish best of references; good, permanent opportunity. Address, stating full particulars, B. C., 665 Times Downtown.

SHIPPING CLERK ASSISTANT — Excellent opportunity for bright young man with common school education. Acme Die Casting Corp., 87 35th St., Brooklyn.

SHIPPING CLERK AND PACKER, one familiar with book publishing line preferred. Grady, 216 West 18th.

SHIPPING DEPT. ASSISTANT,
youth, 17. Address Assistant, Box 139 Madison Square.

SHIPPING CLERK and packer. Call with references, 5 East 17th St., 4th floor.

SPINNERS, brass, for chandelier work; experienced men only; best wages; steady positions. L 424 Times.

STENOGRAPHER-TYPIST — Young man wanted in sales department of large advertising company; must be rapid, accurate and dependable; advertising experience will be helpful. W 540 Times.

STENOGRAPHER;
Christian firm; competent; excellent opportunity for advancement. Address, with full particulars and references, Shipyard, 276 Times.

STENOGRAPHER — Spanish-English; one qualified to take dictation in both languages. Reply, stating salary expected, Box 741 Times, 2 Rector St.

STENOGRAPHER and general office work; $25 to start; Christian firm. Call after

CHURCH SERVICES TOMORROW

Baptist

CALVARY BAPTIST CHURCH,
West 57th St., between 6th and 7th Avs.
Rev. JOHN ROACH STRATTON, D. D.
10:30—God's Call to Consecration.
2:30—Sunday School and Adult Bible Classes.
8:00—"The Religious Responsibility for Vice Conditions in New York City."

CENTRAL BAPTIST CHURCH,
S. E. Corner 5th Av. and Amsterdam Av.
FRANK M. GOODCHILD, D. D., Pastor.
11—"The Mammon of Unrighteousness."
3—77th Anniversary of the Bible School. Rev. Pastor's 25th Anniversary will be celebrated by special exercises beginning Sunday May 9th. Friends of the church please take notice and reserve the date.

FIFTH AVENUE BAPTIST CHURCH,
4 to 8 West 46th Street.
DR. CORNELIUS WOELFKIN at 11.
Sunday School, 9:30 A. M. Mr. Sherwood Eddy will lead the Men's and Women's Class at 9:45, subject, "America's International Relationship."
Young People's Meeting at 6:30.

FIRST BAPTIST CHURCH,
Broadway and 79th St.
PASTOR I. M. HALDEMAN, D. D.
Dr. Haldeman will preach morning and evening.
11 A. M.—"A WOMAN'S CURIOSITY MORE THAN SATISFIED; OR, THE HALF NOT TOLD. IS IT POSSIBLE TO TELL THE OTHER HALF?"
8 P. M.—"THE ATTITUDE OF THE APOSTLE PAUL IN CORINTH, THE CAPITAL CITY OF UNCHASTITY. OUGHT A CHRISTIAN MINISTER TO JOIN THE VICE SQUAD, VISIT THE HAUNTS OF INIQUITY AND EXPOSE THE MORAL FILTH OF A CITY IN THE NAME OF RIGHTEOUSNESS; OR, OUGHT HE TO FOLLOW THE EXAMPLE OF PAUL? IS NEW YORK AS BAD AS CORINTH WAS?"
Friday Night, April 30, 8 o'clock, "Confession, Intercession."

JUDSON MEMORIAL, WASHINGTON SQ., S. Parkes Cadman, D. D., Pastor.
11 A. M. "The Sorrows of God."
8 P. M. "Is the Body More Than Raiment, or Shall We Fight Profiteers with Overalls?"

MADISON AVENUE BAPTIST CHURCH,
MADISON AVENUE, COR. 31ST ST.
Rev. George Caleb Moor, D. D., Pastor.
11 A. M.—"A Unique Biography."
8 P. M.—"Are the Prophecies of the Bible True?" Is the Old Book Up to Date?
10 A. M.—Men's Class, Rev. A. T. Brooks.

MOUNT MORRIS BAPTIST CHURCH,
5th Av., between 126th and 127th Sts.
CARL WALLACE PETTY, MINISTER.
11 A. M.—"Making the Best of the Inevitable."
8 P. M.—"What Shall a Man Do When He Doesn't Know What to Do?"

WADSWORTH AV. BAPTIST CHURCH,
Bet. 179th-180th Sts., Wadsworth Av.
REV. E. S. HOLLOWAY, Pastor.
11—"THE POWER OF A VISION."
8—"WHAT IS THE KINGDOM OF GOD."

WASHINGTON HEIGHTS BAPTIST CHURCH, 140th St. and Convent Av.
11 A. M.—Rev. James H. Spencer, D. D.
8 P. M.—Rev. Joseph Robbins, D. D.

Christian Science

CHRISTIAN SCIENCE CHURCHES,
Sundays, 11 A. M. and 8 P. M.
Wednesday, 8 P. M.:
First Church—Central Park West & 96th St.
Second Church—Central Park West & 68th St.
Third Church—111 East 58th St., Sunday, 11 A. M. and 4:30 P. M.
Fourth Church—178th St. & Ft. Wash. Av.
Fifth Church—Aeolian C. Hall, 24 W. 43d St.
Sixth Church—1,935 Anthony Av., Bronx.
Seventh Church—112th St., east of Broadway.
Sunday, 11 A. M. and 4:30 P. M.
Eighth Church—100 East 77th St.
Ninth Church—Park Avenue Hotel, 4th Av., at 32d St.
Tenth Church—97th St., east of Broadway.
Eleventh Church—2,562 Briggs Av., 11 A. M.
FREE READING ROOM, 35 W. 43d St.

CHRISTIAN SCIENCE LECTURES
Will be delivered as follows:
First Church, Central Park West and 96th St., April 30, at 8 P. M., by Mr. PAUL STARK SEELEY, C. S., of Portland, Ore.
Tenth Church, in Carnegie Hall, West 57th St., April 27, at 8 o'clock P. M., by Mr. VIRGIL O. STRICKLER, C. S. B.

Congregational

BROADWAY TABERNACLE,
Broadway and 56th St.
DR. JEFFERSON will preach at 11 and 8.
9:45 A. M. Bible School.
Tuesday, 8 P. M., Public Forum.
Wednesday, 8 P. M., Midweek Service.

MANHATTAN CHURCH,
Broadway, near 76th St., 11 A. M.
PRESIDENT C. F. GATES, D. D.

Disciples of Christ (Christian)

CENTRAL CHRISTIAN CHURCH, 142 WEST 81ST ST.
11 A. M.—DR. A. E. CORY.
Illustrated Inter-Church Survey.
8 P. M.—Prof. EDWARD W. STITT ON "PUBLIC EDUCATION."

Divine Science

FIRST CHURCH OF DIVINE SCIENCE,
Grand Ballroom, Waldorf-Astoria.
Service Sunday at 11 A. M.
Rev. W. JOHN MURRAY, Pastor.
"What Are We Coming To?"
Bible Class at 9:45 A. M., promptly.
Sunday School at 11 A. M.

A Course of Ten Lessons on PRINCIPLES OF DEMONSTRATION, by Rev. Ruth S. D. Elderkin, Graduate of the Colorado College of Divine Science. First Lesson Open to All.
April 27, 4 P. M.,
249 West 107th St.

Ethical Culture

THE SOCIETY FOR ETHICAL CULTURE,
Central Park West and 64th St.
11 A. M. Dr. HERBERT S. SEELMANN.
Subject: "DOREN'S 'THE GREAT HUNGER' AND THE WILL TO SPIRITUAL POWER TODAY." The Public Invited.

Interdenominational

GOSPEL TABERNACLE CHURCH,
307 West 36th St., at 44th St.
Founder—Rev. A. B. SIMPSON.
Rev. ELMER B. FITCH, Asst. Pastor.
Rev. GEO. McNEELY
of Newark, N. J.,
Will Speak Sunday Morning and Evening at 10:45 and 7:30.
MORNING SUBJECT, "Salvation and Damnation from the Jews."
EVENING SUBJECT, "The Devil's Pulpit in the Coming Campaign."
Special Services Tuesday and Wednesday at 7:45.
REV. McNEELY WILL SPEAK.
Sunday School at 2:30 Sunday Afternoon.

METROPOLITAN TABERNACLE,
Bway and 104th St. Rev. WILLIAM ALLAN, 11, "What it Means to Follow the Risen Christ." 8, "THE JEW NEAR THE END OF THE LONG, LONG TRAIL" (Jews specially invited). Soloist, Miss Belle Baker. Prayer Meeting Monday at 8. Mid-week Bible Lecture Thursday at 8, "The Poison in the Pot."

THE UNION THEOLOGICAL SEMINARY,
Broadway, at 120th St. Public Lecture by FREDERICK COMINWALLIS CONYBEARE, D. D., Lit. D., Honorary Fellow of University College, Oxford, on "The Development of Liturgies Eastern and Western." Friday afternoon, April 30, at 5 o'clock.

THE UNION THEOLOGICAL SEMINARY.
Service in the Chapel, Claremont Av., between 120th and 122d Sts. at 11 o'clock. Sermon by Rev. WILLIAM RIVERS TAYLOR, D. D., of the Brick Presbyterian Church, Rochester.

Jewish

TEMPLE EMANU-EL,
5th Av. and 43d St.
Saturday 10:30—Rabbi Enelow on "Are We Still a People of the Book?"
Sunday, 11:15 A. M.—Dr. Silverman on "The Value of Individuality in a Democracy."
Daily Noon Service, 12:30. All are welcome.

TEMPLE BETH-EL,
5th Av., at 76th St.
Season's Closing Sunday Service,
April 25, 1920, 11 A. M.
Preacher, Dr. Samuel Schulman
"THE JEWS AND CHRISTIAN SCIENCE."
All Welcome.

FREE SYNAGOGUE
CARNEGIE HALL SUNDAY MORN. 10:45
RABBI ABBA HILLEL SILVER:
"IS THERE AN AMERICAN JUDAISM?"
SIEGFRIED SASSOON, THE POET,
WILL READ FROM HIS POEMS.
ALL ARE WELCOME.

TEMPLE ISRAEL SHOLOM,
Lexington Av. and 63d St.
DR. RUDOLPH GROSSMAN,
Saturday, 10 A. M., Parsha's
"The Will. The Right Use of Money."
ALL WELCOME.

Lutheran

CHURCH OF THE ADVENT,
Broadway at 93d Street.
Rev. A. Steinle, D. D., Pastor.
Services, 11 A. M. and 8 P. M.
THE ST. OLAF LUTHERAN CHOIR will sing at the morning service.

CHURCH OF THE HOLY TRINITY,
65th Street and Central Park West.
Services at 11 and 8.
Dr. EDGAR GRIM MILLER will preach.

ST. JAMES'S LUTHERAN CHURCH, Madison Av. and 73d St. Dr. Rasmussayder at 11.

Methodist Episcopal

CALVARY M. E. CHURCH,
129th St. and 7th Av.
REV. WILLIS P. ODELL, D. D.,
REV. ST. INGHAM, D. D.
11 A. M.—"Why Men Pray."
8 P. M.—SPECIAL MUSICAL SERVICE.

GRACE CHURCH, WEST 104TH ST.
FREDERICK BROWN HARRIS, Minister.
11:00—"The God of the Hills and of the Valley."
7:45—WILLIAM H. ANDERSON, State Superintendent Anti-Saloon League, and a Prisma Motion Picture.

MADISON AVENUE CHURCH, 60TH ST.
Dr. RALPH W. SOCKMAN, Pastor.
11—"Climbing Our Convictions."
8—Dr. E. Chester Jones, Fukien Univ. of China and Christian Strategy."
6-8—Social Hour. Chinese Students' Club.

METROPOLITAN TEMPLE, 14th & 7th Av.
Rev. JOSEPH W. CHASEY, B. D., Minister.
11 A. M.—"The Search for the Holy Grail."
8 P. M.—"The Menace of Wall Street."

ST. ANDREW'S METHODIST CHURCH,
70th St. and Columbus Av.
8—Musical Service—Judson House, Tenor; 11—ALLAN MacROSSIE WILL PREACH.
Boy Soprano: Willis Thompson, H. Woodstock.

ST. JAMES—Madison Av. and 126th St.
DR. GEORGE L. NUCKOLLS, PASTOR.
8 P. M.—What the World Finds in Jesus.
11 A. M.—Enlisting Against Environment.

UNION M. E. CHURCH,
223 West 48th St., west of B'way
10 A. M.—Church School.
Rev. William V. Meredith, formerly Chaplain 35th Division in France, will preach at both morning and evening services.
11 A. M.—Subject: "God's Stewards."
8 P. M.—"What Have You Got in Your Pack?"

Announcing Washington Square Church, 4th St., West of Square. Sermon, 11; Community Chorus, 7:30. Singers invited for Gaul's "Holy City." J. S. Stone, Pastor.

New Church

BROOKLYN SOCIETY of the NEW CHURCH,
Monroe Place, Corner of Clark St.
Take Interborough Subway to Clark St.
Sunday School at 10 A. M. Service at 11.
Rev. William F. Wunsch will preach.

NEW CHURCH,
35th St., between Park and Lexington Avs.
Rev. JULIAN K. SMYTH, Pastor.
Sunday School, 10:15 A. M. Service, 11.
The Pastor Will Preach.

New Thought

LEAGUE FOR THE LARGER LIFE,
222 WEST 72D STREET.
Sunday, 9:45—Truth Sunday School.
3:00—Order of Christian Mystics, Mrs. Mengel.
4:00—Vesper Service, Maud Pratt Messmer.
8:15—"The Anti-Christ."
BARON EUGENE FERSEN.
Mon., 3:00—Healing, Mrs. Laura G. Cannon.
8:15—Symposium, music, Mrs. M. E. Offield.
Tues., 8:15—"Stumbling Blocks," Mary Allen.
Wed., 3:00 and 7:20—Mrs. Laura G. Cannon.
8:15—Battalion of Life, Mr. Del Mar presiding; Mrs. Henrietta Cooke, Mrs. Addalene Monsel, Mrs. Paula Mae Verdy.
Thurs., 3:00—League Healing, Mrs. Barstow.
Friday, 8:15—"The Human Magnet," Eugene Del Mar, in Mrs. Cannon's Course.

MISS VILLA FAULKNER PAGE.
FRIDAYS, 8 P. M., Chapter Hall.
"The Esoteric Meaning of the Ten Commandments." (Adm.) 8:15 P. M., Chamber Hall, "How to Heal Ourselves and Others." (Free). April 30, CARNEGIE HALL, 7th Av and 57th St. Continuing the work of HOLMES BROTHERS of Southern California.

UNITY SOCIETY OF PRACTICAL CHRISTIANITY.
Hotel Astor, Sunday, 3 P. M.
Mr. Richard Lynch, speaker, "Paying the Price." Also Tuesday, 2:30 P. M., and Wednesday, 8 P. M. All welcome.

Last Lecture Here This Season.
ALAN RATHBUN.
Sunday, 11:30 A. M., at the
BIJOU THEATRE,
45th St., west of Broadway.
Subject: "COURAGE." Usual Music.

DR. AND MRS. JAMES PORTER MILLS speak at 805 Lexington Av., Sundays at 11:30. Subject: "The Hundredfold More." The further step in the Master's teaching—Contribution.

"MODERN MIRACLES."
Concentration and Prosperity Classes.
(Adm.) Carnegie Hall, 57th St. Room 807, Mondays 3 & 8 o'clock.

CHURCH OF SILENT DEMAND,
Hotel McAlpin, (Green Room), 11:15,
Demonstration Meeting.
Come and invite your friends.

ANNA C. NOLLE,
IMPERIAL HOTEL, 11 A. M.
"BE A FINANCIAL SUCCESS."
NO ADMISSION. COME EARLY.

Presbyterian

BRICK CHURCH,
5th Av. and 37th St.
William Pierson Merrill.
Ministers: Theodore Ainsworth Greene.
Dr. MERRILL preaches at 11 A. M.
Mr. GREENE will preach at 4 P. M.
Bible School at 9:40.
NOONDAY SERVICE daily at 12:20.

BROADWAY
PRESBYTERIAN CHURCH,
Broadway and 114th St.,
Rev. Walter Duncan Buchanan, D. D. Minister, will preach at 11 A. M. and 8 P. M.

CENTRAL PRESBYTERIAN CHURCH,
Madison Av. and 57th St.
Rev. WILTON MERLE-SMITH, D.D., Pastor.
11:00—Rev. WILTON MERLE-SMITH.
4:30—ORATORIO, GAUL'S "HOLY CITY."
Soloists: Miss. Fassett Sterling, Mme. Florence Mulford, DeLos Becker, Andrea Sarto, Mildred Dilling, harpist; Maximilian Rose, violinist.
Sunday School, 9:45 A. M.
Young People's Meeting, 8 P. M.
Wednesday, 8 P. M., Devotional Meeting.

FIFTH AV. PRESBYTERIAN CHURCH,
Fifth Av. and 55th St.
Ministers { Rev. JOHN KELMAN, D. D.
Rev. JAMES PALMER, Ph. D.
Dr. KELMAN will preach at 11 and 4:30.
At 4, Organ Recital Lynnwood Farnam.
Bible School at 9:30. Men's Class at 10 A. M.
Wednesday, 8:15 P. M., in the Church, Preparatory Service conducted by Dr. Kelman.

FIRST PRESBYTERIAN CHURCH,
Old First, University Place and Madison Square Foundation.
Rev. George Alexander, D. D.,
Ministers { Rev. Clarence Marcy Cameron Piedick, D.D.
Rev. Thomas Guthrie Speers.
Services in University Place Church, corner 10th St., one block east of 5th Av.
11 A. M., Dr. FONDICK will preach.
8 P. M., Mr. Speers.

FORT GEORGE PRESBYTERIAN,
St. Nicholas Av. and 180th St.
LYMAN R. MARTLEY, M.A., Minister.

FORT WASHINGTON,
Broadway at 174th St.
Dr. DONALD DUNCAN MUNRO preaches at 11 A. M. and 8 P. M.

FOURTH PRESBYTERIAN CHURCH,
West End Av. and 91st St.
EDGAR WHITAKER WORK, D. D., Pastor.
REV. MAURICE S. WHITE:
11 A. M. "GOD AT HOME."
8 P. M. "CONSIDER YOUR WAYS."

A MASONIC SERVICE.
GOOD SHEPHERD PRESBYTERIAN CHURCH,
36TH ST., WEST OF BROADWAY.
REV. JOSEPH FORT NEWTON, D. D.
EVERYBODY WELCOME.
11 A. M.—MORNING SERVICE: SERMON BY REV. DANIEL R. LORENZ.

HARLEM-NEW YORK PRESBYTERIAN CHURCH,
Mt. Morris Park West and 123d Street.
Rev. Frederick W. Evans, D. D., Pastor.
11 A. M.—"God at Work Today."
8 P. M.—"Echoes from the Visitation."

MADISON AV. PRESBYTERIAN CHURCH,
Northeast Corner 73d St.
11:00 A. M.—Rev. Henry Sloane Coffin, D. D.
4:00 P. M.—Rev. Paul Dwight Moody.
8:00 P. M.—Dr. Coffin.

NORTH PRESBYTERIAN CHURCH,
156 West 126th St.
Rev. John R. Mackay, D. D., LL. D., Pastor.
11:00—Dr. C. of Paulinism.
8 P. M.—"Voices from Chinatown."

PARK AV. PRESBYTERIAN CHURCH,
Park Av. and 87th St.
TERTIUS VAN DYKE, Pastor.
Preaches at 11 and 4.

RUTGERS PRESBYTERIAN CHURCH,
Broadway and 73d St.
The Pastor, Rev. DANIEL RUSSELL, D. D., will preach at 11 A. M. and 8 P. M.

3D PRESBYTERIAN CHURCH,
69th St. and Central Park West.
Dr. ROBERT WATSON, Minister.
11 A. M.—Dedication of Memorial Tablet. Addresses by Col. John C. R. Hillman and Drs. Wylie and Watson.
8 P. M.—Dr. Watson will preach on "Practical Patriotism."

ST. NICHOLAS AV., 141st St. and St. Nicholas Av. Services, 11 A. M. & 8 P. M. Minister, Rev. ELLIOTT W. BROWN, D. D.

WEST END PRESBYTERIAN,
Amsterdam Av. Cor. 105th St.
11 A. & DR. A. EDWIN KEIGWIN Preaches.
8 P. M.—"THE CHRISTIAN SOCIETY WOMAN."
ELLEN BURNETT and JOHN GUINN, Soloists. Mozart Religious Festival.

WEST-PARK PRESBYTERIAN CHURCH,
86th St. and Amsterdam Av.
Rev. ANTHONY H. EVANS, D. D., Pastor.
Dr. Evans will preach 11 A. M. and 8 P. M.
8 P. M.—Selections from Sullivan's "The Prodigal Son."
SERMON SUBJECT: "HOW TO KEEP THE PRODIGAL'S SOUL."

Protestant Episcopal

CATHEDRAL OF ST. JOHN THE DIVINE, AMSTERDAM AV. AND 112TH ST.
8 & 10 A. M.—Holy Communion.
9 A. M.—Holy Communion (Chinese).
11 A. M.—Preacher, CANON DOUGLAS.
4 P. M.—Preacher, REV. G. ASHTON OLDHAM.
Daily Services, 7:30 A. M.; 5 P. M. (choral except Monday and Saturday).
Service for Presentation of Lenten Offerings of all Sunday Schools of the Diocese, Saturday, at 5:30 P. M.

ASCENSION, 5th Av. and 10th St.
Rev. Dr. PERCY STICKNEY GRANT, Rector.
11—"God's Ways" (Rector).
4—Music: Mendelssohn's "Elijah."
8—Forum: Mr. Glenn Frank, "Free Speech."

CHURCH OF THE BELOVED DISCIPLE, 66th St., between Madison and Park Avs.
REV. GEORGE R. VAN DE WATER, D. D., Rector.
Communion Services, 7 and 10 A. M.
Morning Prayer and Litany, 11 (Rector).
Choral Vespers at 4. (Rev. John Acworth). Organ, 'cello, harp and violin.
Our neighbors especially invited.

GALVARY CHURCH,
4th Av. and 21st St.
Rev. Theodore Sedgwick, D. D., Rector.
Services: 8, 10:15 and 11 (Rector).
8 P. M., "The American Church." (Rector.)

CHRIST CHURCH,
BROADWAY AT 71ST ST.
Rev. JOHN R. ATKINSON, Rector.
Services 8:30 & 11 A. M. & 8 P. M.

GRACE CHURCH,
Broadway and 10th St.
Rev. Charles Lewis Slattery, D. D., Rector.
Holy Communion ..... 8 A. M.
Service & Sermon (Bishop Gailor)..11 A. M.
Later Evensong (Rev. Wm. S. Eddy) 8 P. M.
Daily Noonday Services at 12:20.

CHURCH OF THE HEAVENLY REST,
Fifth Av., above 45th St.
Rev. HERBERT SHIPMAN, Rector.
Will Preach at 11 A. M. Service.
8 P. M., Special Musical Service.
Augmented Choir and Members of the Ladies' Choral of the Theatre Assembly.
CANTATA, "VICTORY DIVINE"
HALLELUJAH CHORUS from "Mount of Olives," Beethoven—100 Voices.

CHURCH OF THE HOLY COMMUNION,
6th Avenue and 20th Street.
8:00 A. M.—Holy Communion.
11:00 A. M.—Morning Prayer. Rector.
12:00 M.—Holy Communion.
8 P. M.—Evening Prayer. Rev. Dr. Mottet.

7:30 A. M.—Holy Communion daily.
12:30 P. M.—Noon Day Service daily.

CHURCH OF THE INCARNATION,
Madison Av. and 35th St.
The Rev. HORACE PERCY SILVER, Rector.
8 A. M.—Holy Communion.
9:30 A. M.—Sunday School.
11 A. M.—Morning Prayer, Sermon (Rector).
4 P. M.—Choral Evensong with Address.
CHAPEL OF THE INCARNATION,
240 East 51st St.
REV. E. M. B. KNAPP, Vicar.
8 A. M.—Holy Communion.
9:30 A. M.—Sunday School.
11 A. M.—Morning Prayer and Sermon.
8 P. M.—Evening Prayer and Sermon.

CHAPEL OF THE INTERCESSION (Trinity Parish), Broadway and 155th St. Rev. M. H. Gates, D. D., Vicar. 8 and 8:45 A. M., Holy Communion. 9:45—Sunday School. 11—Service and Sermon. 4 P. M.—Vespers, Frank Kaltenborn, violinist, will play "Berceuse," Oberthier; "Air from Concerto," Goldmark; "Andante from Concerto," Mendelssohn, Leo Riggs, recital organist, will play "Grand Choir," Kinder; "Suite in G Minor," Rogers; "In the Spring," Hollins. 7 P. M.—Choral Evensong, Choir of fifty; assisted by Frank Kaltenborn, violinist; Mildred Dilling, harpist; Hans Kronold, 'cellist. P. W. Marks, organist and choirmaster.

ST. ANDREW'S CHURCH,
Fifth Av. and 127th St.
Holy Communion, 8 A. M.
Sermon by
THE REV. CHARLES L. WELLS, D. D., of the
University of the South, Sewanee, Tenn.
Evensong and Organ Recital, 4 P. M.

ST. BARTHOLOMEW'S CHURCH,
Park Avenue and 51st St.
Rev. LEIGHTON PARKS, D. D., Rector.
8:30 A. M.—Holy Communion.
11 A. M.—Morning Prayer and Sermon.
Rev. Leighton Parks will preach.
3 P. M.—Sunday School.
4:30 P. M.—Even-Song and Address.
Preacher, REV. PAUL G. FAVOUR.

CHURCH OF ST. EDWARD THE MARTYR,
13 East 129th Street.
Rev. P. C. FYLE, D. D., Rector.
Sundays: Low Mass, 7:30 & 9:15 A. M.
Children's Mass, 9:00 A. M.
Solemn Mass & Sermon, 11 A. M.
Vespers & Sermon, 8 P. M.
Weekdays: Low Mass, 7:30 A. M.

ST. GEORGE'S CHURCH,
16th Street, East of Third Avenue.
KARL REILAND, D. D., LL. D., Rector.
All sittings free and the public welcome.
8 A. M.—Communion Service.
11 A. M.—Morning Service and Sermon (Rector).
8 P. M.—Evening Prayer and Sermon, Chapel.

ST. IGNATIUS,
West End Av. and 87th St.
Rev. WILLIAM PITT McCUNE, Rector.
Masses, 7, 8, 9:30, 11.
Vespers and Benediction, 4.

ST. JAMES'S CHURCH,
Madison Av. and 71st St.
Rev. FRANK WARFIELD CROWDER, Rector.
8 A. M., 11 A. M. (RECTOR).
4 P. M. (Rev. GEORGE V. DICKEY).

SAINT JAMES', FORDHAM,
Jerome Av. and 190th St.
Rev. DR. WITT L. PELTON, Ph. D., Rector, Services, 8, 11 and 4 o'clock.

ST. LUKE'S CHURCH,
Convent Av. and West 141st St.
Rev. WILLIAM T. WALKER, Rector.
11—"What Jesus Really Taught."
8—Bishop Thomas F. Gailor preaches.

ST. MARK'S IN-THE-BOUWERIE,
Tenth Street, East of Second Avenue.
WILLIAM NORMAN GUTHRIE, RECTOR.
11 A. M.—Service and sermon by the rector; subject, "Christ, the Cosmic Man."
4 P. M.—"American Art Through English Eyes."
Ambrose McEvoy,
Mary Hansford Yost.
8 P. M., Symbolic Service and Community singing, "Songs of Our Earliest Days."

CHURCH OF ST. MARY THE VIRGIN,
139 West 46th St., Rev. J. G. H. Barry, D.D., Rector—Low Masses, 7:30, 8:15. Children's Mass, 9; High Mass and Sermon, 10:45. Preacher, THE RIGHT REV. ROSCOE GEORGE SHELDEN, LORD BISHOP OF NASSAU. Vespers and Sermon (Dr. Delany), 4. Friday, 12 M. Confirmation; Preacher, THE RIGHT REV. CHARLES SUMNER BURCH, D. D., BISHOP OF NEW YORK.

ST. MARY'S, Lawrence St. (at 135th St., Amsterdam Av.). Rector, 8, 11 A. M. Rev. CHARLES R. ACKLEY, Rector.

ST. STEPHEN'S, 29th, near Broadway.
Rev. NATHAN A. SEAGLE, D. D., Rector.
Services 8, 11 and 4 o'clock.

ST. THOMAS'S CHURCH,
FIFTH AV. and 53D ST.
Rev. ERNEST M. STIRES, D. D., Rector.
8 A. M.—Holy Communion.
11—Morning Service and Sermon.
Rev. William H. Milton, D. D.
8 P. M.—Service for 7th Reg. Veterans.
4 P. M.—Hour of Organ Music.

CHURCH OF THE TRANSFIGURATION,
1 East 29th St.—Rev. HOUGHTON, Rector.
COMMUNIONS—7, 8 and 9 o'clock.
10:30—SERMON and MOR'S MASS.
4—"FORTUNE'S FOOL" As It Pleases Me to Damn."
4 o'clock—CHORAL EVENSONG.
BARNBY'S: "Awake Up My Glory."
MENDELSSOHN'S: "Lord God of Abraham."
8 P. M.—CHORAL COMPLINE and SERMON

TRINITY CHURCH,
Rev. WILLIAM T. MANNING, D. D., Rector
8, 9 and 9—Holy Communion.
10:30—Morning Prayer and Sermon.
11—Holy Communion and Sermon.
3:30—Evensong and Sermon.
Annual Service Colonial Lords of Manors.

TRINITY CHAPEL,
West 25th St., near Broadway.
8—The Holy Communion.
11—Morning Prayer, Sermon and Holy Communion.
4—Evening Prayer.
4:45—Lecture, "The Revolutions of St. John."

Protestant Episcopal

CHURCH OF ZION AND ST. TIMOTHY,
224 West 57th St.
Rev. Frederick Burgess, D. D., Rector.
8, 11 (Rector), 4 (Rev. C. C. HICKS).

Reformed

COLLEGIATE CHURCH OF NEW YORK.
THE MIDDLE CHURCH
2d Av. and 7th St.
Rev. Edgar Franklin Romig, Minister, will preach at 11 A. M. and 6 P. M.

GRACE REFORMED CHURCH, 7th Av. and 24th St. Rev. J. S. DURYEE, D. D., Minister, will officiate. Services 11 o'clock.

THE MARBLE CHURCH
5th Av. and 29th St.
Rev. David James Burrell, D. D., Minister, will preach at 11 A. M.
Subject: "The Widow's Mite."
Dr. Daniel A. Poling at 8 P. M.
Subject: "The Mountain and the Plain."

THE CHURCH OF ST. NICHOLAS
5th Av. and 48th St.
Malcolm James MacLeod, Minister.
Dr. MacLeod will preach at 11 and 8.
Evening Subject: "What About Good Men Who Are Not Professing Christians?"

THE WEST END CHURCH
West End Av. and 77th St.
Rev. Henry Everson Cobb, D. D., Minister, will preach at 11 A. M. and 4:30 P. M.
4:30 P. M.—Special Music, Haydn's "Creation."
8 P. M.—Young People's Society.

THE FORT WASHINGTON CHURCH
Fort Washington Av. and 181st St.
Rev. Irving H. Berg, D. D., Minister, will preach at 11 A. M. and 8 P. M.
All Seats Free.

HAMILTON GRANGE, Convent and 149th.
Rev. Arthur Frederick Mahon, Minister.
SERVICES 11 A. M. AND 8 P. M.

REFORMED CHURCH OF HARLEM,
Lenox Av. and 123d St.
Rev. Edgar Tilton, Jr., D. D., Minister.
11 A. M.—Dr. TILTON will preach.
8 P. M.—Hon. WALTER M. CHANDLER, "Bolshevistic Tendencies and Their Cure."

Society of Friends

RELIGIOUS SOCIETY OF FRIENDS—Meetings 11 o'clock, 144 East 20th St., Manhattan; Lafayette & Washington Avs., Brooklyn.

RELIGIOUS SOCIETY OF FRIENDS—Meetings for worship, 11 A.M., at 221 E. 15th St., Manhattan, & 110 Schermerhorn St., B'klyn.

Spiritualist

FIRST SPIRITUALIST CHURCH,
155 East 58th St., near 3d Av.
SUNDAYS AT 8 P. M.
Mrs. M. E. Williams, Inspirational Speaker.
Good Mediums. All Welcome.

LOTUS FLOWER SPIRITUALIST CHURCH.
Sunday, 3 P. M.
Carnegie Hall (Chapter Room),
7th Av. and 57th St.
Speaker and Medium, Margaret Campbell.

Theosophy

AT 1,258 BROADWAY.
N. Y. LODGE, THEOSOPHICAL SOCIETY.
International President, Mrs. Annie Besant.
Sunday, April 25, 8:30 P. M., Lecture by FREDERICK SMITH WHEELER.
"Homes Not Made With Hands."
Stereopticon Illustration.
Public Cordially Invited.

AT HOTEL MARIE ANTOINETTE,
Broadway, 67th St., Central Lodge, T. S.
Sunday, April 25, 8:30 P. M.—A lecture by Dr. F. MILTON WILLIS,
"The Return of the World Teacher."
Thursdays, 8:30 P. M., for members of the Society only. Fridays, 8:30 P. M., "The Riddle of Life." Public cordially invited.

Theosophical Society (Independent), 124 W. 58th St. Public lecture, Sunday Eve., 8:15, "Mythology, Folk Lore and Theosophy." Mrs. H. F. Tuso.

Unitarian

ALL SOULS' CHURCH,
4th Av. at 20th St.,
Dr. WILLIAM L. SULLIVAN, Minister.
Service at 11 A. M.
"THE SEARCH FOR MORAL IDEALS" will be DR. SULLIVAN'S subject for the third of a course of "SERMONS FOR SEEKERS."
A CORDIAL WELCOME TO ALL.
The two great Commandments which Jesus said were his religion are the religion of this Church.

THE COMMUNITY CHURCH.
11 A. M.—New Amsterdam Theatre, JOHN HAYNES HOLMES,
"WHAT DOES THE MODERN WORLD OWE TO HERBERT SPENCER?"
A Centenary Address.
8:15 P. M.—Ethical Culture Meeting House, FRANCIS NEILSON, "LIFE AND ART."

UNITARIAN PREACHING.
CHURCH OF THE SAVIOUR, BROOKLYN.
Pierrepont St. and Monroe Place, 11 A. M.
Rev. JOHN H. LATHROP.
"ABOUT CONFUSION."
Come and worship here.

WEST SIDE UNITARIAN CHURCH.
Tomorrow at 11, Earl Hall, B'way & 117th St.
CHARLES FRANCIS POTTER, Minister,
Subject: "ESDRAELON."

Universalist

CHURCH OF THE DIVINE PATERNITY
Central Park West and 76th St.
JOSEPH FORT NEWTON, D. D.,
MINISTER, will preach,
Sunday morning, 11 o'clock.
"HAD I BEEN ONE OF THOSE."
Double Choir. Visitors Welcome.

Y. M. C. A.

FROM GYPSY TENT TO PULPIT,
HEAR CAPT. GYPSY PAT SMITH
Conduct an Old Fashioned Gospel Service,
Sunday Afternoon at 4 o'clock.
"WEST SIDE Y. M. C. A.,
318 West 57th Street.
No Slang or Slush Men Only

23d St. Y.M.C.A., 215 W. 23d St. Sun., 4 P.M. "Personal Recollections of
COL. THEO. ROOSEVELT, by his Nephew," by CAPT. MONROE D. ROBINSON.

MR. GALEN M. FISHER,
"JAPAN AT THE CROSS-ROADS."
Sunday, 3:30—Bronx Y.M.C.A. 470 E. 161st.

Y. W. C. A.

CENTRAL BRANCH, Lexington Av. (53d St.) 5 P. M.—VESPER SERVICE.
8 P. M.—"The Lebanon Hospital in Syria," MISS A. M. GOOCH.

Other Services

BAHAI CONGRESS,
ENGINEERING SOCIETIES BUILDING,
A UNIVERSAL CONGRESS, SHOWING THE ESSENTIAL ONENESS OF MANKIND AS REVEALED BY
BAHA 'O ' ULLAH
AND ABDUL BAHA.
SUNDAY, APRIL 25, TO WEDNESDAY, APRIL 28, INCLUSIVE.
8:15 O'CLOCK P. M.
OPEN AND FREE TO ALL.

THE CLOSING MESSAGE OF THE GOSPEL. The Last Bible Address of the Long Winter Campaign by
CARLYLE B. HAYNES,
in the CASINO THEATRE, 39th St., and Broadway, SUNDAY NIGHT, APRIL 25, at 7:45 o'clock. The largest Sunday night Congregation in New York. All seats free. Come and hear this last address.

PASTOR E. E. FRANKE,
Broadhurst Theatre, 44th St., w. of B'way.
Sunday Evening, April 25, 8 o'clock;
"The Transient and the Permanent."
Seats free. Questions answered.

CHINATOWN.
The Rescue Society, Old Chinese Theatre, 5-7 Doyers St., Inspiring Gospel Service Nightly, 10 P. M. T. J. Noonan, Supt.

A. A. LINDSAY, M. D., Hotel Ansonia, 8:15, "Suggestion in Healing and Culture." Seats free. Come early for seats in banquet hall.

BROOKLYN

Congregational

CENTRAL CONGREGATIONAL CHURCH,
Hancock St., between Bedford and Franklin Avs. (Take Fulton St. L car to Franklin Av.)
Pastor, REV. S. PARKES CADMAN, D. D., preaches at 11 A. M. Evening service combined with TOMPKINS AV. CHURCH.

PLYMOUTH CHURCH, Orange St.
Rev. NEWELL DWIGHT HILLIS, D. D.
Services at 11 A. M. and 7:45 P. M. Dr. Hillis will preach at both services.

VERDI'S ORATORIO
"MANZONI REQUIEM."
Grace Kerns, Mary Kent,
Arthur Hackett, Jas. Stanley.
Chorus of 30 Voices.
New Symphony String Quartet.
CHURCH OF THE PILGRIMS,
SUNDAY, APRIL 25, AT 7:45 P. M.
Henry Hunt Reuset Sr., Brooklyn.
Rev. Richard Roberts will preach at 11 A. M. and 7:45 P. M.
Solo, Quartet and Chorus Choir at both Services. Seats Free.

Presbyterian

Lafayette Avenue Presbyterian Church, Corner of South Oxford Street.
11 A. M.—Captain Gipsy Smith.
7:45 P. M.—Dr. Charles C. Albertson.
Selections from Gounod's "Mass Solennelle" in the evening.

Y. M. C. A.

DR. S. PARKES CADMAN
"THE NEXT PRESIDENT'S TASK."
Bedford Br. Br. Y. M. C. A., 1,321 Bedford Av.
Sunday, 3:30 P. M. Sunday only.
Greatest Men's Meeting in Greater N. Y.

SHIPPING AND MAILS

Miniature Almanac for Today.

(By the U. S. Coast and Geodetic Survey.)

Sun rises.....6:06 | Sun sets.....7:46

THE TIDES.

	High Water. A.M.	P.M.	Low Water. A.M.	P.M.
Sandy Hook	1:00	1:38	7:10	7:34
Governors Island	1:00	1:41	7:46	8:04
Hell Gate	2:35	3:36	9:37	10:11

Arrived—Friday, April 23.

SS Vindella, Glasgow, April 10.
SS West Nahno, (Glasgow) April 8.
SS Ft. Bowen, London, April 10.
SS Angelo, Porto Rico,

LOST AND FOUND.

LOST—April 22, between Waldorf, Pennsylvania Station and back to 168th St. and Broadway, bus No. 4 afternoon, grosgrain ribbon bracelet with diamond and platinum ornament and two platinum bars set with diamonds; liberal reward. Return to L. Barth, 386 9th Av.

LOST—Evening April 21, in taxi, between 5th Av.-42d St. and Broadway-49th St., or at Moulin Rouge, octagonal, gold-faced wrist watch on black ribbon; reward. Address "C. S.," P. O. Box 822, City Hall Station, New York City.

LOST—In phone booth, Franklin Simon store balcony, gentleman's crook handle silk umbrella, with initials "H. G. D."; valuable for associations. Please return to Room 10051, Hotel Pennsylvania.

LOST—Left black silk umbrella, white ivory handle, in Ford taxi, which left passenger at Colony Club 1:30 P. M. April 23. Finder please return Colony Club, Room 15, for reward.

LOST—Silver flask, initials "R. S." Palais Royal taximeb to Grand Concourse; liberal reward. Finder please return to Cashier Hotel Biltmore.

LOST — Black silk bag, containing diamond pin, silver pen, keys, Broadway, near 107th St., Friday; liberal reward. Aguilar, 110 West 107th St., Apt. 33.

LOST—Certificate No. A-91082 for two shares of common United States Rubber Company, in the name of William A. Sweetser. Notify Kennedy M. Thompson, 1,790 Broadway, New York City.

LOST—A pair of pearl dress studs and a pair of dress cuff buttons set with star sapphires; $100 reward and no questions asked. Address Gibson, Basement, 219 West 44th.

LOST—Circular diamond brooch pin, 2 circles set in platinum, on Park Av., between 62d and 84th Sts.; liberal reward. Phone Plaza 6196.

LOST—On Friday, about 2 P. M., on Wall or Broad St., papers bearing name of George W. Olvany. Will finder please return them at once to 2 Rector St., Room 10387

LOST—Diamond and platinum bar pin, between Carnegie, dressmaker and 73d St. and Amsterdam Av.; $100 reward. Miss Morris, care Bamberger-Loeb Co., 25 Broad.

LOST—Diamond platinum brooch, racquet mount, Erie, subway, Gimbel's; anniversary gift; suitable reward. J. A. Wells, American Foreign Service, 55 Broadway.

LOST—Diamond bar pin, set with sapphires, Friday evening, between Broadway and 183d St. and Healy's, 90th St., via subway. Phone Morningside 6774.

LOST—Medal to P. J. Hayes from H. V. Greene Co.; suitable reward. Z 3008 Times Annex.

LOST—Diamond bar pin, platinum setting, 5th Av., 20th-34th West; very liberal reward. Return to Cashier, Hotel Biltmore.

LOST—Male Pekingese, Friday morning, 81st St., between Amsterdam and Columbus Avs.; reward. Telephone 4800 Schuyler.

LOST—Brief case containing school books and eyeglasses. Reward if returned to Lownes, 296 Central Park West.

LOST—On Dec. 4, between Biltmore and Palais Royal, small silver watch; reward. Z 2073 Times Annex.

LOST—Thursday, at Wanamaker's, bill folder containing $20; liberal reward. Chelsea 4067.

LOST—Jade and pearl earring, 5th Av., 34th-59th Sts.; reward. 206 West 95th. Apt. 6C.

FOUND—Lady's brown bag. Owner apply H. Beta, 977 Jefferson Av., Brooklyn.

LOST—Uptown, cameo pin; keepsake; reward. Hirsch, 526 West 113th.

LOST—Please send address book; keep purse and money, 80 West 12th.

$500 REWARD,
no questions asked, for return of suitcase and contents left Dodge taxicab taken at Biltmore stand Monday evening, 7:30, en route to W. 41st-42d St. Return to F. D. Dewey, 46 Cedar St.

$300 REWARD
and no questions asked to anybody giving information that will lead to the recovery of mink coatman, ¾ length, taken from a 5th Av. establishment. Phone 3762 Circle. Ask for manager.

$1,000 REWARD
return diamond-shaped brooch lost within the last 3 weeks with large diamond in centre, surrounded by about 35 smaller diamonds. I. H. & B. H. Weinberg, 605 5th Av.

$250 REWARD
for return of bracelet with flexible diamond centre and platinum extension on either end, lost about April 9. Udall & Ballou, 574 5th Av.

$125 REWARD
for return of sapphire and diamond platinum cuff links, lost April 19, between West 86th and 60th Sts. I. H. & B. H. Weinberg, 605 5th Av.

$600 REWARD for the return of an eye-shaped fancy diamond brooch, lost April 12, Commodore Hotel or taxi to 68th St. and Madison Av. Dreicer & Co., 560 5th Av.

Wearing Apparel.

LOST—Genuine sealskin neck scarf, sentimental value, about 45 by 7 inches, April 19 or 20. Return "Lost and Found," Pennsylvania Hotel. Liberal reward.

LOST—Black skunk fur cape in taxi from Hotel Pennsylvania to 130th St. and Broadway, Friday night, 11 o'clock. Phone Morningside 5610, Apt. 6H. Liberal reward.

LOST—Silver fox neckpiece, yellow flower on head; left in taxi. Liberal reward if returned to Apt. 3S, 104 West 40th St.

LOST—Fur skin natural mink scarf, lobby Commodore; liberal reward, no questions. Phone Barclay 8370.

LOST—Mink neckpiece; left in taxi from Casino Theatre to Brooklyn; reward if returned to Room 2001, 61 Broadway.

LOST—Gentleman's muffler, Broadway Theatre, Thursday eve; reward. Tel. Chelsea 8140.

Cats and Dogs.

LOST—On Thursday, large tiger cat, with white chest and paws, named Patsy; $5 reward. Mrs. Berg, 34 Gramercy Park.

ARE YOU MOVING?
Are You Taking Your Books With You?
WE BUY BOOKS IN ANY QUANTITY
We pay cash for them and remove them quickly and at our expense. Write or phone and a representative will call.
Thomas & Eros, Inc., Bookbuyers,
56 John St., N. Y. Phone 4626 John

RELIGIOUS NOTICES.

Free Synagogue
CARNEGIE HALL
Sunday Morning at 10:45
Rabbi Abba Hillel Silver:
"Is There an American Judaism?"
The poet, Siegfried Sassoon, will give readings from his poems.
ALL ARE WELCOME

"Like a Ray of Sunshine on a Gloomy Day."
The Rescue Society
Old Chinese Theatre, 5 & 7 Doyers St.
Twenty-Seven Years in Chinatown.
Great Gala Anniversary Week
Sunday, Apr. 25th to Saturday, May 1st at 9:30 P. M. Nightly.
Thomas J. Noonan, Superintendent.
Come once, you come twice.

Sears Philosophy
makes folks think.
Princess Theatre, 104 W. 39th St. Sunday, 11 a. m., Dr. F. W. Sears, Orator, Subject: Psychology of Wealth. See Proverbs, Chapter 10, Verse 15. Admission to non-members $1.

SWIMMING CHAMPIONS.

An exclusive photograph showing Miss Charlotte Boyle and Miss Ethelda Bleibtrey, who represented New York in the 100-yard championship swimming race for women held at Honolulu, and Duke Kahanamoku, the foremost swimmer of the world, on the beach at Waikiki, will be reproduced in the Rotogravure Picture Section of The New York Times tomorrow.—Advt.

WILDE MANUSCRIPT SALE BRINGS $46,866

John B. Stetson, Jr., Collection Under Hammer at the Anderson Galleries.

25 LETTERS GO FOR $7,900

First Editions and Gift Copies with Autograph Inscriptions Included.

The collection of Oscar Wilde manuscripts, first editions, presentation copies and autograph letters, owned by John B. Stetson, Jr., of Elkins Park, Pa., was sold at the Anderson Galleries yesterday. It is said to have been the finest collection of the kind in existence. The highest price was $7,900, paid by Dr. A. S. W. Rosenbach, for twenty-five letters written to Lord Alfred Douglas, each letter signed "Oscar."

Dr. Rosenbach, who was the principal purchaser at the sale, gave $2,150 for the original autograph manuscript, signed, of "The True Function and Value of Criticism." It had belonged to Richard le Gallienne, and was in the William K. Bixby collection.

Other items sold as follows:

No. 5—"Vera; or the Nihilists," 12mo, original front wrapper, London, 1880, one of only two copies known, the other being owned by Bruce Ingram; Dr. A. S. W. Rosenbach $310

No. 6—Original autograph manuscript of "Vera," 175 pages, Wilde's earliest draft of this play, showing many variations from the printed text; Dr. A. S. W. Rosenbach... $925

No. 14—"Poems," London, 1892, presentation copy from Wilde to Lord Alfred Douglas, inscribed "From Oscar to the Glit-Maiden Boy, at Oxford, in the heart of June"; Dr. A. S. W. Rosenbach..... $290

No. 39—"The Picture of Dorian Gray," London, 1891, presentation copy inscribed "Alfred Douglas from his friend, who wrote this book, July, '91. Oscar"; Dr. A. S. W. Rosenbach..... $420

No. 42—The same work presentation copy, "To my mother with my love, Oscar Wilde"; Dr. A. S. W. Rosenbach.... $540

No. 47—The author's typewritten copy of the same work, with manuscript corrections; Dr. A. S. W. Rosenbach..... $470

No. 48—Original draft of Chapter 3 of "The Picture of Dorian Gray," differing greatly from the printed version; Dr. A. S. W. Rosenbach $500

No. 50—Original manuscript of Chapter 19 of the same work; Dr. A. S. W. Rosenbach $400

No. 51—"Intentions," first edition, presentation copy to Lord Douglas, inscribed, "Bosie, from his friend, the author, August, '92, in memory of the higher philosophy"; Dr. A. S. W. Rosenbach..... $340

No. 56—Original manuscript of "The Decay of Lying," written on fifty-five pages folio; Dr. A. S. W. Rosenbach..... $1,525

No. 83—Typewritten manuscript of "A Good Woman," afterward altered to "Lady Windermere's Fan," with corrections of the author, differing from the printed version; Dr. A. S. W. Rosenbach..... $450

No. 96—Original manuscript of ninety stanzas of "The Sphinx," including a number of stanzas not published; Dr. A. S. W. Rosenbach $1,450

No. 111—"A Woman of No Importance," London, 1894, unique proof copy; Dr. A. S. W. Rosenbach..... $420

No. 105—Autograph manuscript of "The Soul of Man Under Socialism," entirely in Wilde's handwriting; Gabriel Wells.... $875

No. 116—Original manuscript of Canto III of "The Ballad of Reading Gaol," with note by Wilde: "But I am ill at these numbers. I cannot tamper with a classic, as I said on a famous occasion. I am still on literary terms with Robbie. Will you ask him to choose. But please fight for the original: Dr. A. S. W. Rosenbach.... $600

No. 128—Author's typewritten copy of "Lady Lancing," afterward changed to "The Importance of Being Earnest," with corrections by Wilde. Dr. A. S. W. Rosenbach, $500.

No. 135—Author's typewritten copy of "The Ideal Husband" with corrections by him. Dr. A. S. W. Rosenbach, $400.

No. 136—Original manuscript of Act II. of the same play. Gabriel Wells, $500.

No. 153—Original manuscript of "A Florentine Tragedy," entirely in Wilde's handwriting. Gabriel Wells, $410.

No. 175—Original manuscript of "Envoi," the introduction to "Rose Leaf and Apple Leaf." Gabriel Wells, $1,075.

The afternoon session brought $33,834 and last evening's $13,032. The grand total is $46,866.

DROPS BAKLANOFF CHARGE.

Mlle. Amayar Has Made Up with Singer, She Says in Paris.

Copyright, 1920, by The Chicago Tribune Co.

PARIS, April 23 (delayed).—Mlle. Elvira Amayar explained today how she and George Baklanoff had left the United States, despite the charges which she had brought against him there under the Mann act.

At her apartment in the Westminster Hotel, Rue de la Paix, this afternoon, she said:

"George and I have made up. All our friends know about it."

She explained that they had arrived in this city and stopped at the Hotel Lotti and then Baklanoff had gone to Vienna to sing in opera there.

She is singing at the Opéra Comique here, and about a month later will go to London.

PALMER MAY ACT IN SHIPPING STRIKE

Possibility That Lever Law Will Be Invoked to End Tieup by Longshoremen.

Special to The New York Times.

WASHINGTON, April 23.—It was learned today from Attorney General Palmer that the Department of Justice was investigating the longshoremen's strike, which has demoralized coastwise shipping for some months. Mr. Palmer would give no particulars, but it is understood that the department will take a hand in the strike if it is ascertained that it falls within the Federal statutes.

Should the Department of Justice find that the free movement of foodstuffs is being interfered with, it may begin prosecutions under the Lever law, the same method used in suppressing the coal strike.

The Federal Government has been importuned many times by shippers and ship operators to end the coastwise strike. Conditions at all ports from New York south are described as little short of terrible. Tons of produce of all kinds are rotting on the docks. Some commission merchants have locked their doors and refused to accept further deliveries.

The Virginia section is in pitiable condition, for the Old Dominion Shipping Company has announced that it will close down its Norfolk-New York line about the middle of May.

The A. G. W. I. combination, the Savannah Line, the Morgan, Merchants and Miners and other coastwise services have all been hit by the strike.

Senators and Representatives from the coast States and those from States which ship to the South Atlantic have been holding conferences. One plan, which has not yet crystallized, contemplates legislation to set up a Government wage tribunal to handle coastwise shipping.

ARROW COLLARS

WHEN you buy an Arrow you get the best that there is at the price you are asked to pay. That is the one big fundamental reason for the preference shown for Arrows.

Cluett, Peabody & Co., Inc. Troy N. Y.
Makers of Arrow Shirts and Gotham Underwear

Copyright, Hart Schaffner & Marx

Boys' Clothes by Hart Schaffner & Marx

(sizes: 8 to 18)

Styles that appeal to the young man himself; wearing qualities that recommend these clothes to mothers.

Summed up, they are the finest boys' clothes made, which makes our $25, $30, $33, $35, $38, and $40 prices for them seem doubly reasonable.

Wallach Bros.

Broadway, below Chambers
Broadway, cor. 29th
246-248 West 125th
3d Ave., cor. 122d

OPEN TONIGHT UNTIL 9

2d Floor 15 W. 34th St.

The Home of 40 Famous Brands of Clothes for Men and Young Men

Georges

OPPOSITE Waldorf Hotel

Above LIGGETT'S Drug Store

(Between 5th Av. & B'way)

"SENIOR" "JUNIOR"

Sale of 3512 Suits and Top Coats

Forced on the Market by the Makers For Quick Conversion Into Cash as a Result of the Recent Tieup of Shipping

The Entire Lot at 2 Prices

$33.50 AND $43.50

This lot comprises 1,300 Suits and 72 Top Coats, that were made to retail at $40 to $50

This lot comprises 2,300 Suits and 140 Top Coats that were made to retail at $55 to $65

The headlines tell the story. Always ready for opportune purchases, we secured 3,512 of these elegant Suits and Top Coats at prices so far out of proportion to their actual and quoted value that we can sell them at $33.50 and $43.50—$6.50 to $21.50 LESS than they were originally made to retail at.

This is a remarkable money-saving opportunity for you. Choice of all the newest and smart models, fabrics and patterns. All sizes.

Georges

ENTIRE SECOND FLOOR
Over Liggett's Drug Store
(Between 5th Ave. and Broadway)
Opp. Waldorf Hotel

15 West 34th Street

Open Daily Till 6 P. M.—Saturday Till 9 P. M.

Stern Brothers

WEST 42d STREET (Between Fifth and Sixth Avenue) WEST 43d STREET

For Clothing Buyers Who Seek A Combination Of Unquestioned Quality And Unusual Value

A Men's Suit Event

OFFERING A GROUP OF KIRSCHBAUM CLOTHES AT

$42.50

IN fabrics, in design, in tailoring—these suits are of the superior type produced by the Kirschbaum shops. It is unusual to find clothes of merely average quality at so low a price as $42.50. To find clothes of Kirschbaum standards at this figure is an event—*extraordinary indeed*

In a wide variety of fabrics, patterns, models and sizes.

MEN'S SECTION—THIRD FLOOR

A Kiddie Picture Record

Keep a picture record of the little ones. It will delight both you and them in after years.

Cameras and Kodaks in all sizes at all prices.

Developing and printing within 24 hours.

WILLOUGHBY
Kodak Headquarters
110 West 32nd St.
Opposite Penn Hotel

"BROGUES"
as above
Tan Grain Leather, $12.50
Black Grain Leather, $12.50
Heavy Brown Calf, $12.00.

Same design a trifle narrower toe. Brown or Black Shell Cordovan,
Brown Russia Calf,
Brown Grain Leather, $12.00.

Shoe manufacturers tell us that these are the best values in New York.

PARKER & DIEMER
1376 BROADWAY at 37th St.

For Distinguished Service

Simplicity, efficiency and neatness are characteristic of Slip-Grip.

It is on to stay in a moment and off with a gentle pull.

There are no hooks or sharp points to injure the collar—just two spring tension fingers that grip the edge of the fabric without mussing it.

Slip-Grip maintains all day the well-groomed appearance which your soft collar has in the morning.

Built in one piece, Slip-Grip will last a life time. It is reliable, strong and good looking

Men who give thought to their personal appearance include Slip-Grip in their wardrobe.

On sale at clothiers, haberdashers, department stores, jewelers and drug stores. Fifty cents up.

Ask your dealer for Slip-Grip Cuff Links.

Good Specialty Co.
St. Louis, Mo., Distributors
Eisenstadt Manufacturing Co.
Manufacturing Jewelers, St. Louis, Mo.

SLIP-GRIP
PAT. JAN. 30, 1917
NOT-A-PIN